NO

3 - OCT 3 0
Copy ____ 1973

Childrens Voices.

Song

COMPOSED BY

CLARIBEL

ARRANGED BY

Wm. R. CARTER.

3

CINCINNATI.
Published by JOHN CHURCH, Jr. 66 West 4th St

N. YORK. C. H. Ditson & Co. | BOSTON. O. Ditson & Co. | PHILA. G. W. A. Trumpler. | CHICAGO. Root & Cady.

Hitchcock's Music Store,
283 Sixth Ave., below 18th St., N. Y.

CHILDREN'S VOICES.

*

WORDS AND MUSIC BY CLARIBEL.

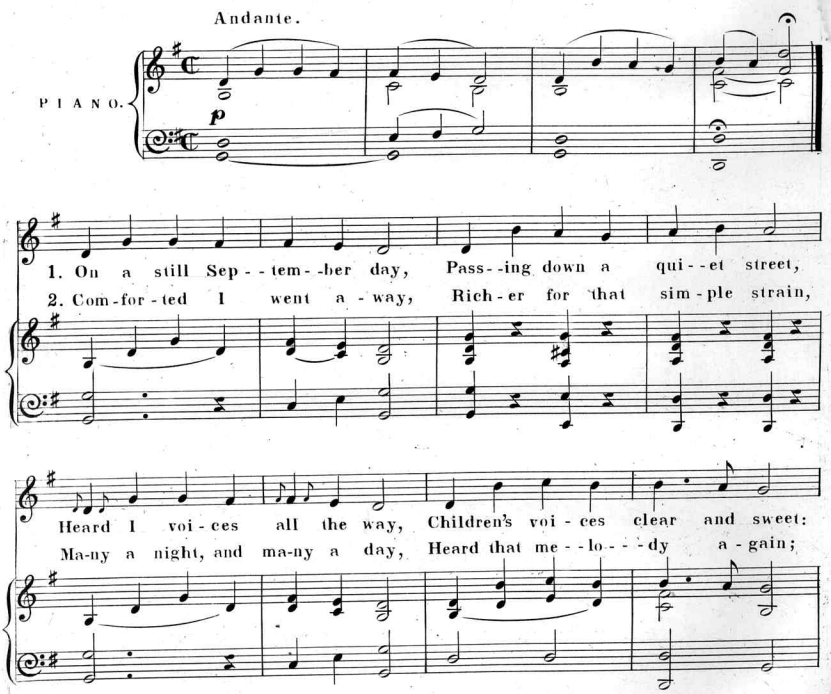

By the church's o - pen door, Wist - - ful - ly I lingered long,
And through years to come I know I shall hear it e - ver more.

p

cres:

While my heart so sad and sore, Joined the Childen's Ho - ly song.
As I heard it soft and low, By the Church's o - pen door.

cres:

Chorus.

Ky - - - rie e - - - lei - - - - son! Chris - te e - - - lei - - - - son!

cres:

p

Ky - - - - rie e - - - - lei - - - - son! Ky - - rie e - - - lei - - son!

cres:

p

CHORUS.

Ad libitum.

TREBLE. Ky - - - - rie e - - - - lie - - - - son, Ky - - - rie e -

ALTO. Ky - - - - - - - - - - - - - - - rie, Chris - - - te e -

TENOR. Ky - - - - rie e - - - - lie - - - - son, Chris - - - te e -

BASS.

-lei - - - - son, Ky - - - - - rie e - - - - lei - - - - son, Chris - - te - - e -

-lei - - - - son, Ky - - - - - - - - - - - - - - - ri - - e, Chris - - te - - e -

lei son, Ky - - - - - rie e - - - - lei - - - - son, Chris - - te - - e -

-lei - - son! *p* A - - - - - - - - - men! *sf* *p* A - - - - - - - - - men!

-lei - - son! A - - - - - - - - men! A - - - - men!

lei - - son! *p* A - - - - - - - - - men! *sf* *p* A - - - - - - - - - - - - men! *sf*

Scanning Target

Edison Sheet Music

Item no.: **100004445**

Title: **Children's voices**

Box no. and finding aid no.: 14/952

Cover to be scanned in color: no

Contact: Karen Lund, x70156
Lauren Woodis, x73939
Pat Padua, x75904