NO

3-OCT 30
Copy 1973

To the President of the United States.

NATIONAL HYMN

of the United States of North America.

Words by

REV. S. F. SMITH, D. D.

MUSIC BY

Wm. Horatio Clarke.

Original Setting in F	.25	*Soprano or Alto in B♭*	.25
Quartette for Mixed Voices	.35	*March - for Piano*	.40

BOSTON
MILES & THOMPSON
13 West Street.

Copyright 1890 by Wm. Horatio Clarke.

OUR COUNTRY.

NATIONAL HYMN OF THE UNITED STATES.

Words by Rev. S. F. Smith, D.D.

Wm HORATIO CLARKE.

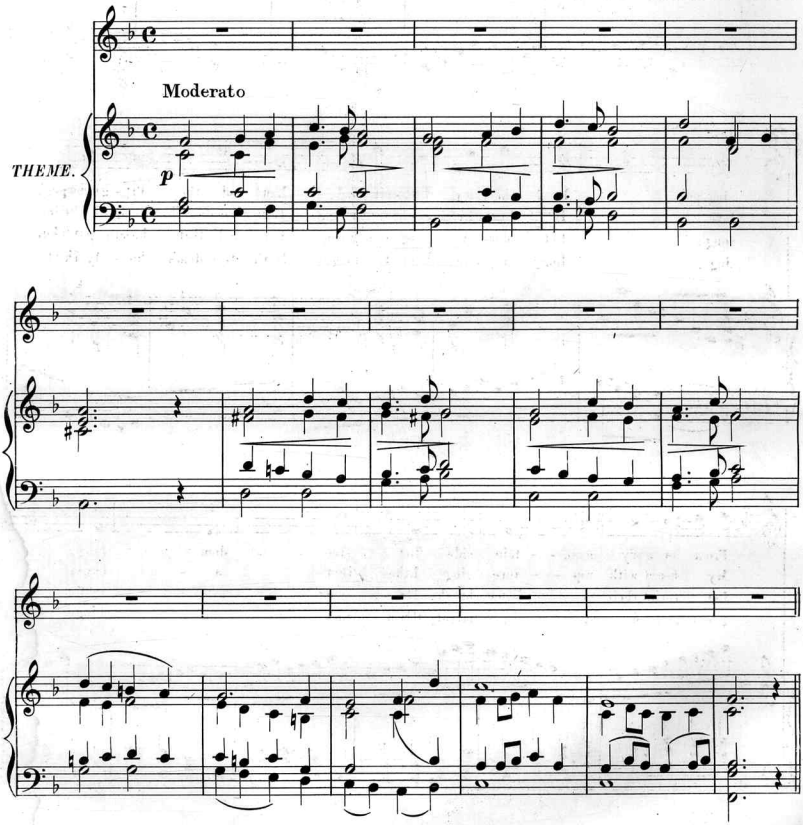

Copyright 1890 by Wm Horatio Clarke.

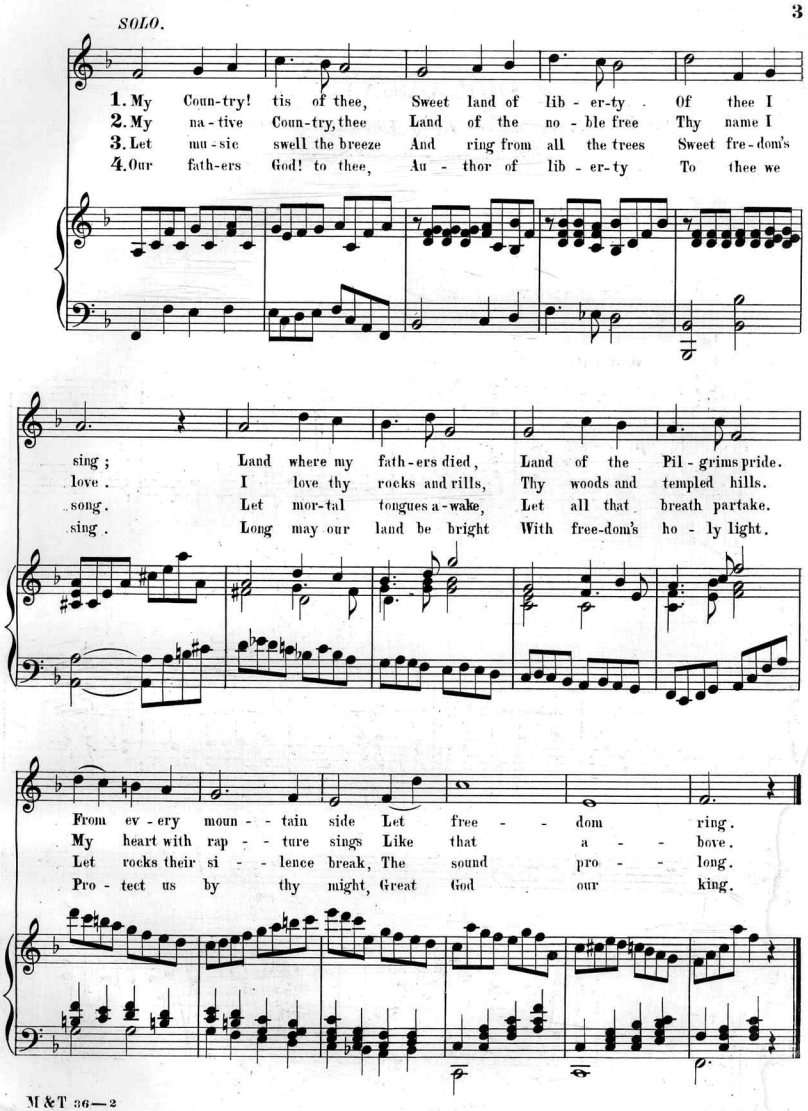
SOLO.
1. My Coun-try! tis of thee, Sweet land of lib - er-ty . Of thee I
2. My na - tive Coun-try, thee Land of the no - ble free Thy name I
3. Let mu - sic swell the breeze And ring from all the trees Sweet fre - dom's
4. Our fath-ers God! to thee, Au - thor of lib - er-ty To thee we
sing ; Land where my fath - ers died, Land of the Pil - grims pride.
love . I love thy rocks and rills, Thy woods and templed hills.
song . Let mor-tal tongues a - wake, Let all that breath partake.
sing . Long may our land be bright With free-dom's ho - ly light.
From ev - ery moun - - tain side Let free - - dom ring.
My heart with rap - - ture sings Like that a - - bove.
Let rocks their si - - lence break, The sound pro - - long.
Pro - tect us by thy might, Great God our king.