NO

3-OCT 31
Copy 1973

THE BEAUTY OF THE RINK.

SONG & DANCE.

WORDS BY

W. E. PARKER.

MUSIC BY

H. T. ALLEN.

4

NEW YORK:
HITCHCOCKS MUSIC STORE.
SUN BUILDING 166 NASSAU ST.
OPP CITY HALL

Copyright 1883 by B. W. Hitchcock.

THE BEAUTY OF THE RINK.

Song and Dance.

Words by W. E. PARKER. *Music by H. T. ALLEN.*

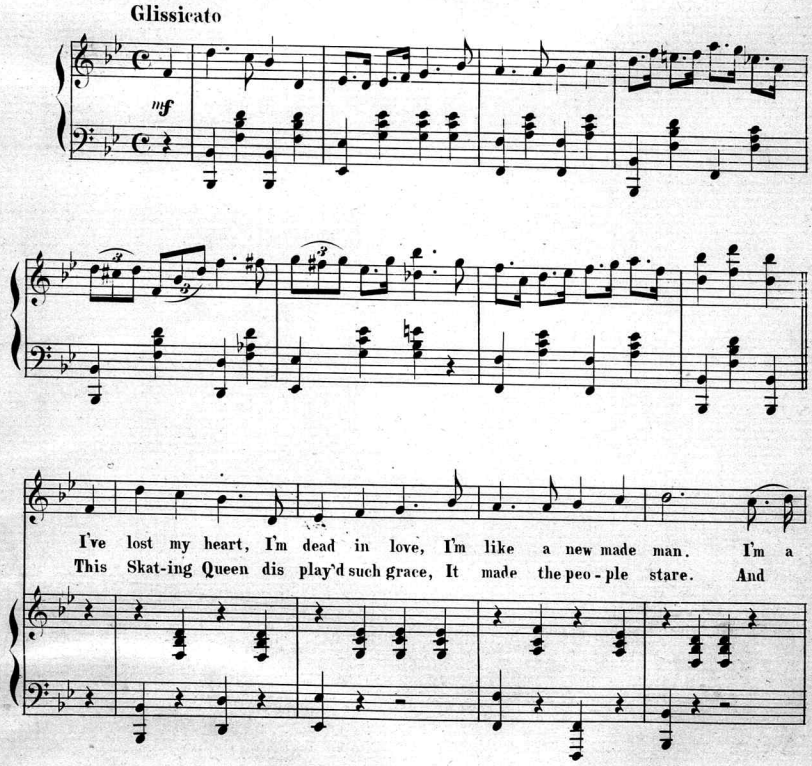

Copyright 1883 by B.W. Hitchcock.

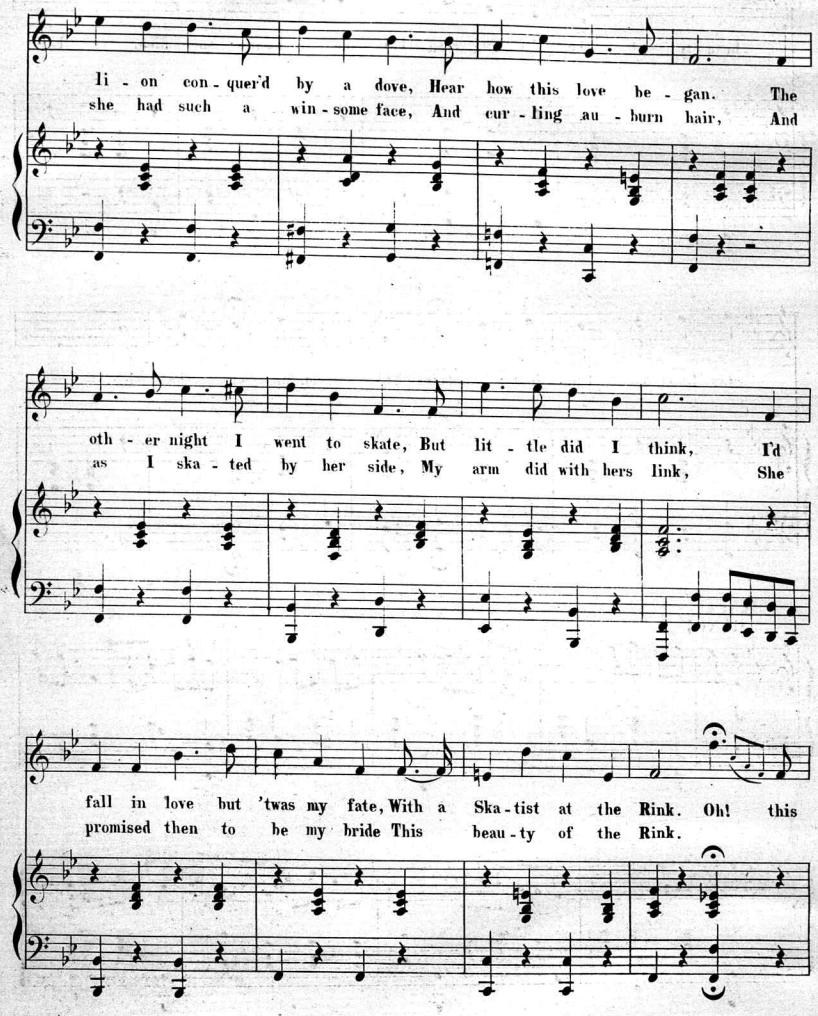
li - on con - quer'd by a dove, Hear how this love be - gan. The
she had such a win - some face, And cur - ling au - burn hair, And
oth - er night I went to skate, But lit - tle did I think, I'd
as I ska - ted by her side, My arm did with hers link, She
fall in love but 'twas my fate, With a Ska - tist at the Rink. Oh! this
promised then to be my bride This beau - ty of the Rink.

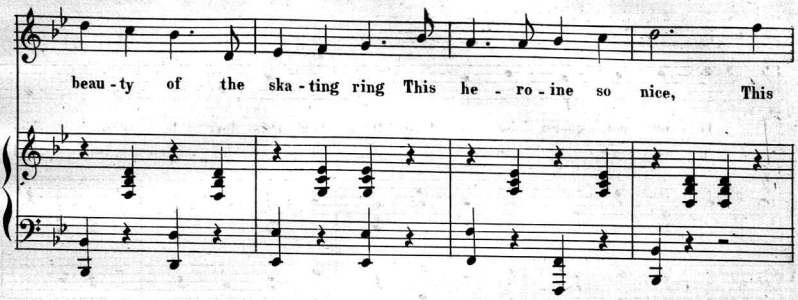
beau - ty of the ska - ting ring This he - ro - ine so nice, This

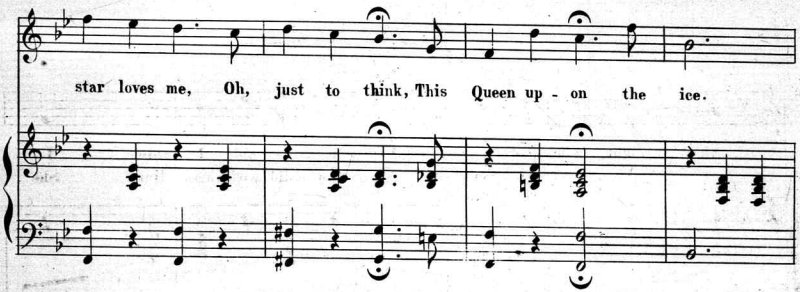
star loves me, Oh, just to think, This Queen up - on the ice.

DANCE.

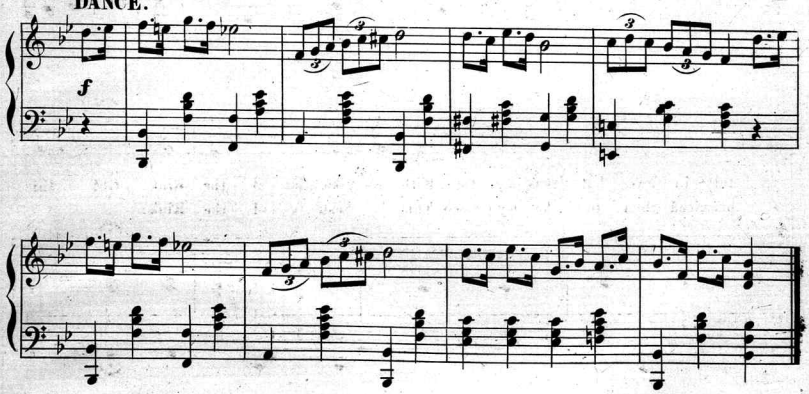
f

A Superb Collection of Dance Music.

Single Copies Mailed on Receipt of Prices marked.

MAZURKAS AND REDOWAS, (continued.)

Joyful fancies	3	Kinkel	40
Kiss me quick	3	Magruder	30
La Mazurka		Blake	35
Leonie	3	Bellak	50
Les Sylphes	3	Gobbaerts	50
Lily of the Valley Mazurka	5	Smith	75
Little Blossom Mazurka	3	Jost	30
Love's Light	2	Magruder	35
Maiden's Blush Polka Redowa, with Cornet Obligato	3	Tully	50
Maud	2	Philips	30
Midnight Redowa	2	Mack	20
Montagnarde Mazurka	5	Ascher	50
Moscovite	3	Ascher	60
Musidora Polka Mazurka	3	Talexy	35
Nana		Mrs. Dana	30
Offenbach Polka Redowa	3	Freeman	20
One Heart, One Mind, Polka Mazurka	3	Strauss	35
Paris Polka Mazurka	2	Bellak	20
Perle du Nord Mazurka Elégante	6	Ascher	50
Perles et Diamants	3	Sutter	50
Perles et Diamants Mazurka Brilliante	5	Tonel	40
Pleasant Memories	3	Faupel	35
Plus Belle, Impromptu Mazurka	4	Egghard	60
Polka Mazurka	2	Rummel	20
Premier Amour Redowa	3	Wallerstein	30
Pythagoras Mazurka	3	Dana	30
Ramiza. Concert	4	Bidez	30
Rose Bud Polka Mazurka	3	H. Maylath	40
Rosetta Polka Mazurka	4	Croissez	35
Sea Shell Redowa	1	Mack	20
Shadowland		Lang	35
Skipping Redowa	1	Mack	20
Silvery Thistle. (Argentine) Mazurka	6	Ketterer	60
Sous les Lilas	4	Ketterer	60
Souvenir de Fête. Mazurka de Salon	4	Mercier	40
Souvenirs de Kieff. Mazurka de Salon	5	Schulhoff	50
Sparkling Cascade Mazurka	6	Williams	50
Styrien Redowa	3	Bellak	30
Thalia	3	Sweney	35
Traineaux Mazurka de Salon	2	Bellak	20
Tulip Mazurka	2	Spindler	30
Tulipe Orange Mazurka	2	Bellak	20
Twilight Eve Mazurka	1	Mack	20
Twittering of Birds Mazurka	6	Billema	75
Violetta Polka Mazurka	3	Faust	30
Violets and Forget-me-nots	3	Raff	50
Virginska. Graceful	3	Ascher	60
Water Witch Mazurka	3	Engelmann	35
Woman's Praise. Great Favorite	3	Strauss	50

GALOPS.

Adieu. Splendid for Dancing	2	Dietrich	40
Afghanen-Zug. Brilliant	3	Clark	50
All among the barley		Beckel	35
Attack	3	Zikoff	30
Blue Bird	2	Mack	30
Blue Eyes		Harmistoun	35
Boute en Train. Galop de Concert	6	Ketterer	65
Bravura Galop	6	Schulhoff	60
Breslauer	3	Faust	35
Bride of the wind	3	Arr. by Ascher	30
Brightest Eyes	3	Arr. by Ascher	30
Bum! Bum!	3	Resch	30
Burlesque. (Southern Life)	3	Cassidy	35
Champagne	3	Lumbye	35
Chasse (La) au Lion	3	Kolling	75
Chasse (La) infernale. Galop brilliante	4	Kolling	65
Castilien	2	Detta	20
Cheerful Home		Blake	35
Chimes of Normandy. Galop brilliante		Moelling	75
Circuit riders	2	Dana	35
Clear the Track	3	Strauss	30
Clochettes		De Grau	50
Corricolo. Galop Brilliant	6	De Grau	60
Departure	2	Caramano	30
Dessauer	2	Spindler	30
Diavolina	3	Oesten	50
Early Bird	3	Hart	35
Electric	3	Godfrey	35
Etude	6	Quidant	60
Fairy Queen. Galop de Concert	6	S. Smith	65
Favorite	2	Dana	30
Feather Ball	3	C. Faust	35
Fifth Avenue Galop	4	Cooney	75
Flick et Flock	6	Ketterer	50
Galop	2	Rummel	20
Galop de diable	3	Ludovic	50
Galop of the doctor's horse		Greene	30
Gay and Happy	1	Mack	20
Gay and Festive	2	Nevil	30
Gazelle	3	Piefke	30
Genevieve de Brabant	3	Freeman	20
Go	2	Dana	30
Gold Fever. Galop de Bravura	6	Schulhoff	60
Golden Fish	2	Mack	20
Golden Stars	1	Streabbog	20
Glen Onoko		Latour	40
Helter Skelter	3	Faust	40
Here and there	3	Faust	35
Here we Go. Good	3	Mack	50
Herzberg	2	Elliott	30
Hess (Genl)	3	Holden	30
Highlanders	2	Loehr	20
Hop-hop		Fischer	60
How do you do? For little players	2	Magruder	30
Hurrah Sturm	2	Bela	30
Im Strudel	2	Faust	35
Indian mail	3	Lamothe	40
Infernal. Grand Galop Brilliant	6	Kolling	50
Invitation to galop		Bendel	60
Jolly Galop	1	Mack	20
Jolly Brothers	3	Budik	30
Leaps of Joy		Bidez	30
Leave and return. Plenty of go	3	Ludovic	50
Light Baggage	2	Piefke	30
Lilac. Dashing	2	Kinkel	35
Little Romp		Westendorf	30
Mabel Waltz	2	Wolsieffer	40
Mad-Cap	3	Faust	35
Mariner's Joy. Galop de Concert	4	Moelling	60
Mazeppa Etude	4	Quidant	60
Merry Companions. (Bouten-Train)	6	Ketterer	65
Military	3	Lorez	30
Moonlight among the leaves	3	Latour	60
Most enchanting	3	Latour	40
Nancy Lee		A'Becket	30
New World	3	Strauss	35
Niagara Falls	2	Loehr	20
No Name	3	Toulmin	50
Now or never	2	Dana	40
Oh! how sweet. A favorite	3	Latour	40
Orphee aux Enfers	2	Fradel	20
Ostrich Feather	3	Strauss	20
Over Field and Meadow	3	Strauss	40
Overland Mail	3	D'Albert	35
Over Sticks and Stones	3	Faust	40
Pegase. Galop de Concert	4	Leybach	75
Pervigillion	2	Losse	40
Pestal	2	Spindler	30
Piccolomini	2	Bellak	20
Pique Dame. (Suppé)	2	Maylath	30
Playful Breezes	3	Westendorf	30
Port Royal	2	Mack	20
Postillon D'Amour	3	Hermann	35
Premier grand	4	Becker	75
Queen of the Ball. Galop Brilliante	5	Maylath	75
Qui Vive. Galop de Concert	6	Ganz	75
Reine (La) des Fees	3	Smith	65
Reiter	3	Carl	30
Robinson's ride		Reeves	35
Rockaway	2	Mack	20
S. B.			50
Sans Souci. Galop de Bravura	6	Ascher	65
Sea Beach	1	Mack	20
Southern Life. (Burlesque)	3	Cassidy	35
Spirit of the Ball	3	Fitzgerald	35
Starlight. Showy	3	Winner	40
Storm Bird	3	Faust	30
Storm March	3	Bilse	30
Storm March	5	Beyer	50
Storm March	2	Gerville	20
Sturm March	1	Detta	20
Sturmvogel	2	Faust	30
Sunbeam	3	Dorn	40
Sunlight	2	Winner	35
Ten pin. Good	2	Zikoff	30
"That." Popular	3	Green	30
Through the park	3	Quigg	50
Tik-Tak	3	Strauss	40
Tourbillon	2	Lanner	35
Tournament		Dana	35
Trab Trab	3	Heicler	35
Trab Trab	2	Mack	20
Tritonen	2	Losse	30
Up hill and Down hill	3	Faust	35
Victorie. 2nd Galop Militaire	6	Ascher	65
Vienne	6	Ketterer	50
Vorwärts	2	Rimbault	30
Waves of the ocean		Blake	50
What cheer		Tonge	30
Wild Fire. Galop de concert		Blake	65
Wind-up	2	Godfrey	35
Winged words		Herman	30
Witchery Galop	3	Spenser	35
With Steam	3	Strauss	30
Woodland Vows	2	Dana	40
Young Pupil's 3rd	2	Francis H. Brown	20

QUADRILLES AND LANCERS.

Agnes Sorel Quadrille	3	Leduc	35
Alexander	2	Losse	50
Angeline Quadrille	3	Farmer	35
Belle Helene Quadrille	3	Strauss	35
Bohemian Girl Quadrille	3	Glover	40
Bon Ton Polka Quadrille		Bewley	40
Carnival Vienna Quadrille	4	Strauss	40
Chasses Imperiales Quadrille	3	Strauss	40
Como Quadrille	3	D'Albert	40
Centennial Lancers	3	Green	40
Edinburgh Quadrille	3	D'Albert	60
Favorites of the ball room quadrilles		Dana	50
Gallopade Quadrille	2	Hunten	20
Golden Stars Quadrille		Streabbog	35
Gorilla Quadrille	3	Marriott	50
Haute Volée Quadrille	3	Strauss	40
Hit or miss lancers	3	Nielsen	50
Infernal Quadrille	3	Bohlman	50
Jolis Oiseaux Quadrille	4	Linter	35
La Marjolaine Quadrille		Arban	40
Lancers, 1st, 2d, and 3rd figure		Bellak	20
Lancers, 4th and 5th figure		Bellak	20
Little May Plain Cotillion		Spindler	30
Lincoln Medley Quadrille		Porter	40
Little Romp Quickstep		Harmistoun	35
Louisen Quadrille	3	Helmsmuller	35
Mardi Gras Quadrille	3	Schubert	40
Martha Quadrille	3	Strauss	40
Morning-glory Quickstep. Bright	3	Kinkel	35
North Star Quadrille	3	Strauss	40
New Set of Lancers	2	Losse	40
Orphee aux Enfers	3	Offenbach	40
Parade Quickstep	3	Mack	35
Pilot Quickstep. Spirited	3	Latour	30
President Grant's Quickstep		Richards	35
Queens Lancers	3	Leduc	35
Robin Quickstep	3	Kinkel	40
Rosebud Quickstep	3	Mary	30
Royal Irish Quadrille	3	Jullien	35
Talisman	3	Godfrey	50
Woodland pleasures. Piano or Organ	3	Westendorf	30

MARCHES.

Africaine. (March Indienne)	5	Richards	50
Albert Edward	4	Richards	35
Alleghany Valley R. R.		Killikelly	35
Amazon. (from 500,000 Teufel)	3	Michaelis	30
Angels of dawn	3	Latour	50
Banner Quickstep	2	Mack	20
Blue Bells of Scotland	1	Mack	20
Bohemian (Kuhe)	2	Spindler	30
Bravo March triomphale	3	Latour	35
Bridal	3	Bellak	50
Brooklyn City	3	Stuehler	40
Cabinet Organ	3	Webb	30
Challenge	4	Maree	40
Christmas Bells	4	Wyman	50
Coronation. (From "Le Prophet")	5	Meyerbeer	40
Crociato	4	Burgmuller	40
Defilé	4	Ketterer	50
Devil's Brilliant	3	Suppé	35
De Soto's	2	Doré	35
Early dawn. Showy	3	Doré	40
Eliot Gray		Olker	40
Esprit du Corps. (Very taking)		Sousa	30
Esprit du Corps. Marche militaire	3	Smith	60
Fanfare Militaire. Op. 40	5	Ascher	75
Fatinitza	3	Suppé	35
Faust	3	Lanner	30
Faust	2	Wels	30
Fest	3	Gungl	30
Fortification Storm	3	Piefke	35
Frederick's Prussian	3	Gungl	30
Free-Lunch Cadets	3	Sousa	40
Funeral	2	Ascherfeld	30
Funeral	5	Chopin	30
Funeral March of a Marionette	5	Gounod	40
Going from the cotton fields	3	Latour	40
Golden Shower		Lang	35
Globe and Eagle. Popular	3	Sousa	30
Grand March		Kelly	60
Grand March Militaire	2	Deprosse	50
Grant's presentation. (Original)	3	Latour	60
Grant's presentation. (Simplified)	3	Latour	40
Happy Home	1	Mack	20
Herculean Quickstep	3	Zaleucus	30
Home from camp	3	Dora	30
Hunter's	2	Faust	30
Hunter's call. Magnificent	3	Boehm	35
Hunyady Laszlo	2	Maylath	30
Hyacinth. Like its name-sake	3	Kinkel	35
Innocence		Harmistoun	35
Jubilee. Op. 108	3	Faust	30
Lancelot's	2	Dana	35
Light Infantry	3	Blois	30
Little footsteps	2	Westendorf	30
Lyric. Inspiring	3	Gauntt	35
March Brillante	3	Leybach	50
Marche du Crociato	2	Burgmuller	40
Marche des Troubadours	3	Rubier	35
March from Norma	3	Burgmuller	35
Marche Militaire	3	Blumenthal	35
Marche Romaine	3	Gounod	30
Marche Hongroise. Well known	4	Smith	75
Marche de Jacobins. Characteristic	4	Clark	50
Marche aux Flambeaux. For y. players	3	Streabbog	35
March of the Captives		Dana	30
March of the fairy Queen		Caulfield	35
March Past	3	Lamothe	40
Martyr. (Il Poliuto)	2	Bellak	20
Masaniello Quickstep	2	Bellak	20
Midnight Patrol. Op. 320. Fine characteristic march	3	Jungmann	40
Mollie's Answer		Blake	35
New Ironsides	2	Mack	20

HITCHCOCK'S STANDARD COLLECTION OF OLD AND NEW SONGS.—4 Books, each 250 pages, each 50 cents.

HITCHCOCK'S STANDARD COLLECTION OF POPULAR DANCE MUSIC, Book 5, 250 pages, 50 cents.

Scanning Target

Edison Sheet Music

Item no.: 100004478

Title: The beauty of the rink

Box no. and finding aid no.: 2/78

Cover to be scanned in color: NO

Contact: Karen Lund, x70156
Lauren Woodis, x73939
Pat Padua, x75904