NO

3-OCT 3 0
Copy 2 1973

COMIC SONGS

AS SUNG BY

TONY PASTOR AND GUS WILLIAMS

All among the Hay,	3½
After the Opera,	3½
Afternoon Crawl,	3½
At Croquet,	3½
All among the Clover, (with Chorus,)	3½
After Me,	2½
Beautiful Girls,	3½
Croquet,	3½
Can any von tell where dot Cat is gone	4
Cackle, Cackle,	2½
Could I live my time over again,	2½
Dot little German Band,	4
Don't give the name a bad place,	3½
Down in a Coal Mine,	3½
Down among the Coals,	3½
Dressed in a Dolly Varden,	3½
Dolly Dot, (with Chorus,)	4
First she would and then She wouldn't	3½
Father says I may,	2½
Governor pays the bills,	3½
Good-bye, Charlie,	3½
German Band,	3½
He said, I said, You said, I said,	3½
If ever I cease to love,	3½
I know something,	3½
It's naughty, but it's nice,	3½
I'm an Irish Boy,	3½
I should like to,	3½
Kiss in the Ring,	3½
Kiss behind the door.	3½
Let's go in and take a stew,	3½
Little Frauds, (Song and Dance,)	4
Little Dickey Birds,	3½
Moet and Chandon, or New Champagne Charlie,	3½
What would Mamma say?	3½
Fairy Queen,	3½
When these Old Clothes were New,	2½
Since Terry joined the Gang,	3½
Gold! Gold! Gold!	3½
Moonlight Walk,	3½
Mother says I mustn't,	3½
Mygel Snyder's Barty,	3½
Never look behind,	3½
No more Brown Jugs for me, (answer to Little Brown Jug,)	3½
Polly put the kettle on,	3½
Piccadilly,	4
Portuguese Joe,	4
Rowing on the Lake, (Song and Dance,)	4
Riding on an outside Car,	4
Starry night for a ramble, (with Chorus,)	3½
Steady Company, (Song and Dance,)	4
Sweet Louisa, (Song and Dance,)	4
Show me the Man,	3½
Swell with a glass in his Eye,	4
Strolling on the Sands,	4
Taking my Ease,	3½
That's where you make a mistake,	3½
Ten Thousand miles away,	3½
Thomas's Sewing Machine,	3½
Vat's de brice of beans, Jake,	3½
Ven my band begins to play,	3½
While the Gas is burning,	3½
Where's Rosanna gone,	3½
Man I adore,	3½
Love Song,	2½
Bell of the Ball, Sharlie,	4
Dollar fifteen Cents, (Dutch,)	4
Sold everywhere, (with Chorus,)	3½
Oh! Nickodemus, (with Chorus,)	3½
Crime, (Motto Song,)	3½
Walking in the Lane,	3½
It's funny when you feel that way,	2½
Dutch Policeman,	4
Be always up and doing, Boys,	3½
Fifty miles under the Sea,	3½
You never miss the Water,	2½
Pull down the Blind,	3½
Buckles on her Shoes,	2½

BOSTON:

Published by LOUIS P. GOULLAUD, 86 Tremont St.

Philad.: W. H. BONER & CO. New York: W. A. POND & CO. Chicago: THEO. J. ELMORE & CO.

Entered according to Act of Congress, in the year 1874, by WHITE & GOULLAUD, in the office of the Librarian of Congress, at Washington.

"ALL AMONG THE CLOVER."

Arranged by J. AMBRAH.

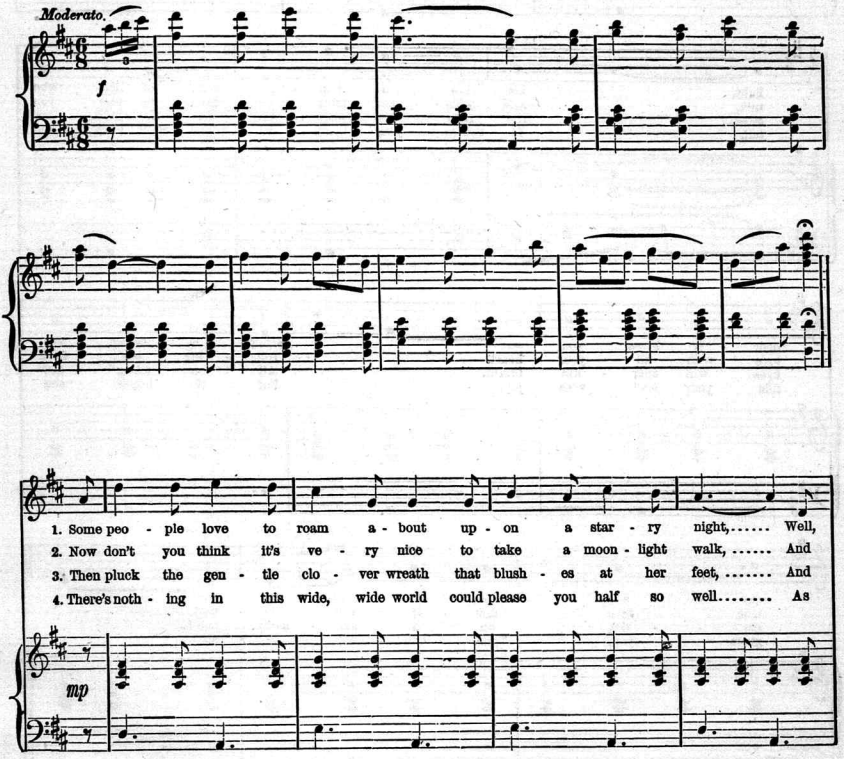

Entered according to Act of Congress, A. D. 1879, by WHYTE & GOULLAUD, in the office of the Librarian of Congress, at Washington.

that's the ve - ry sort of thing that fills me with de-
down a - mong the clo - ver buds to have a co - sy
robe your love in gar - lands bright, there's noth - ing half so
stroll - ing in the clo - ver bloom with tales of love to

light, For I'm a hap - py sort of lad who
talk, And whis - per tales of love to one you
sweet; The rose will man - tle on her cheek, her
tell, It makes your heart re - bound with bliss, and

dear - ly loves, you see, Strolls a - mong the
love with all your heart, Tell - ing her that
eyes will spar - kle bright, All a - mong the
fills your soul with joy, For the hopes she

clo - - ver; that's the style for me.
true love nev - er will de - part.
clo - - ver, on a sum - mer's night.
gives you, Time can - not de - stroy.

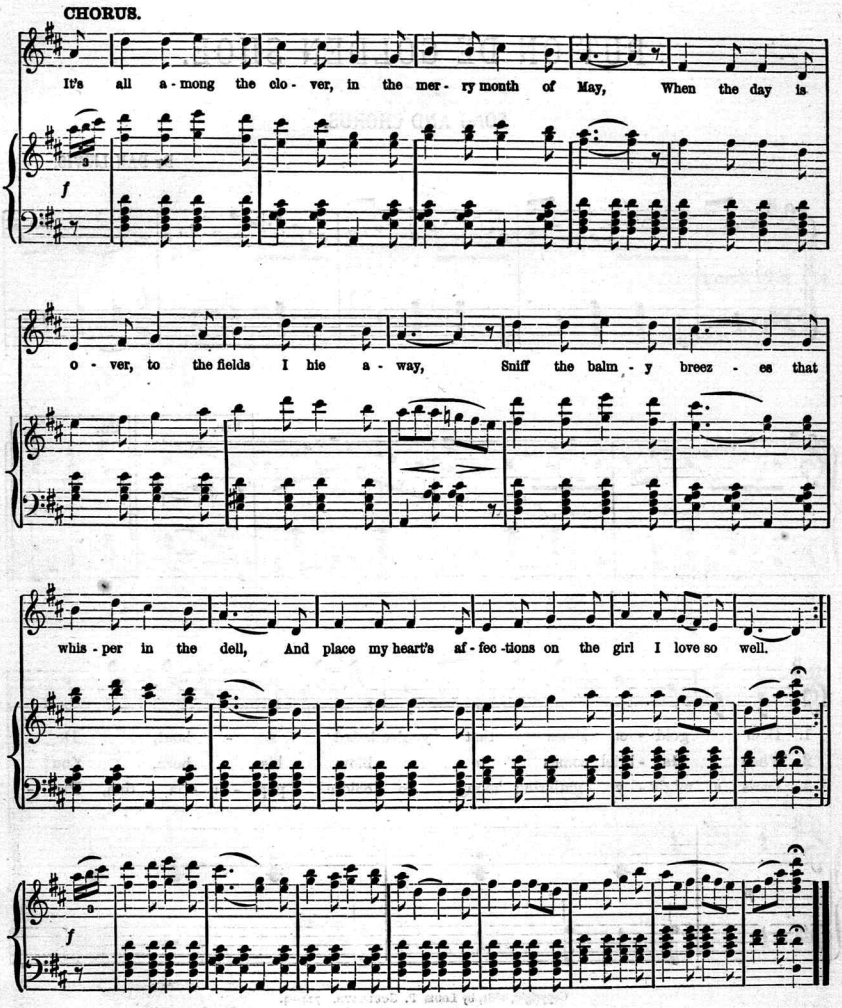
CHORUS.
It's all a-mong the clo-ver, in the mer-ry month of May, When the day is
f
o-ver, to the fields I hie a-way, Sniff the balm-y breez-es that
whis-per in the dell, And place my heart's af-fec-tions on the girl I love so well.
f

PUT ON DE GOLDEN SHOE.

SONG AND CHORUS.

By DAN LEWIS.

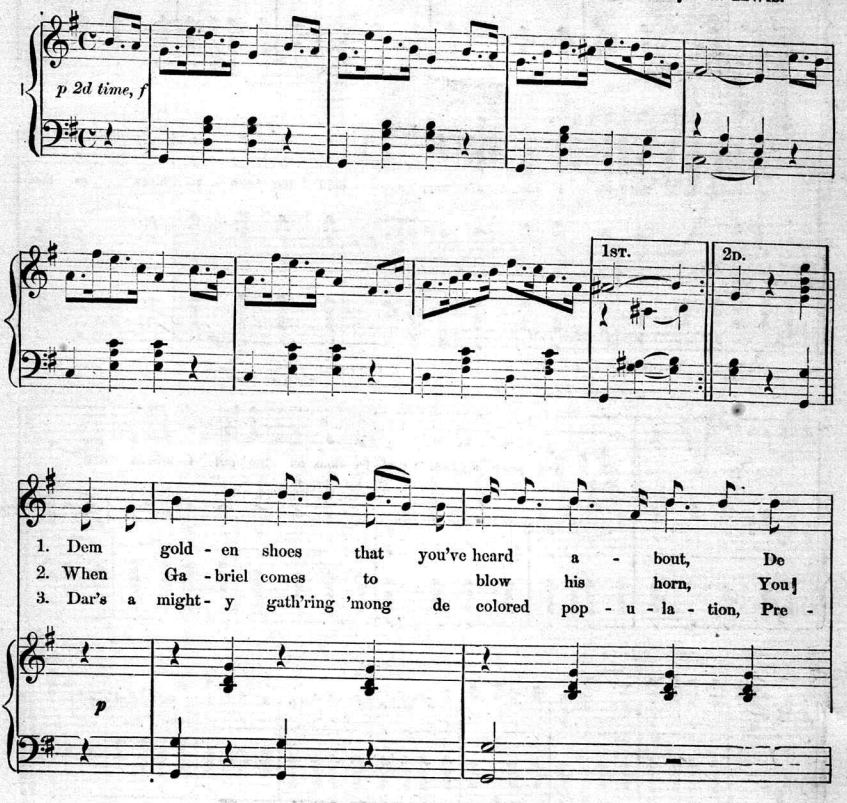

Copyright, 1881, by Louis P. Goullaud. 724—4.

Scanning Target

Edison Sheet Music

Item no.: 100004496

Title: All among the clover

Box no. and finding aid no.: 2/96

Cover to be scanned in color: NO

Contact: Karen Lund, x70156
Lauren Woodis, x73939
Pat Padua, x75904