NO

3- OCT 30
1973

THE LATEST AND BEST OF ALL

Meet Me Where the Pansies Lift Their Heads

SOLO, DUET AND QUARTETTE.

Words by A. L. L.

Music by FRED. ANDERSON.

40

PUBLISHED BY

NATIONAL MUSIC CO.

Chicago, Illinois.

Copyright 1883, by W. M. MADDEN.

Meet Me Where the Pansies Lift their Heads.

SOLO, DUET AND CHORUS.

Words by A. G. L.

Music by FRED ANDERSON.

Andante.

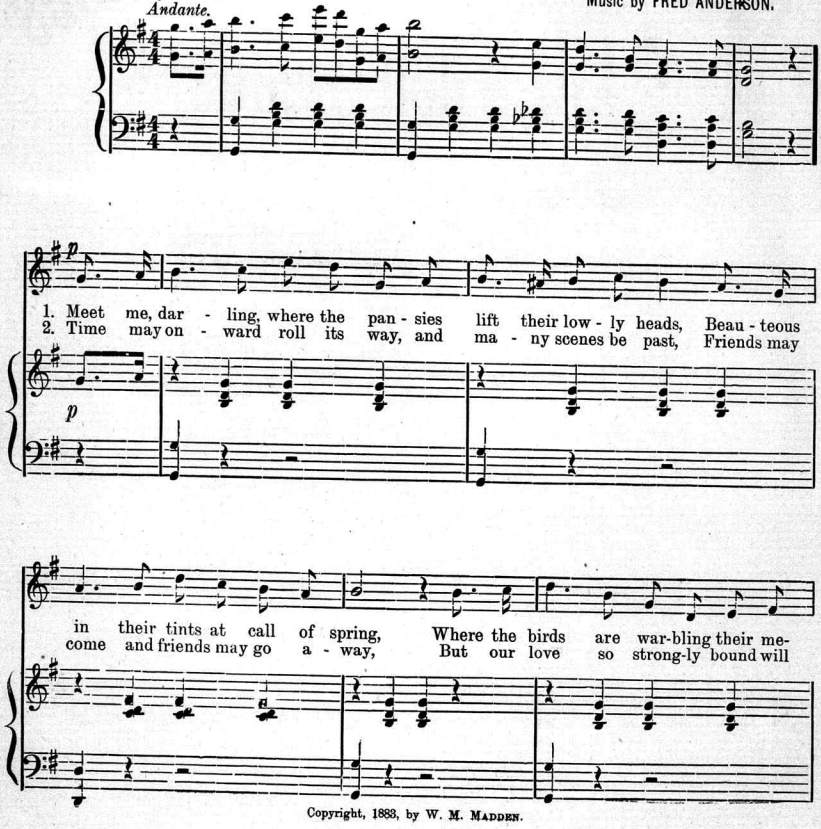

Copyright, 1883, by W. M. MADDEN.

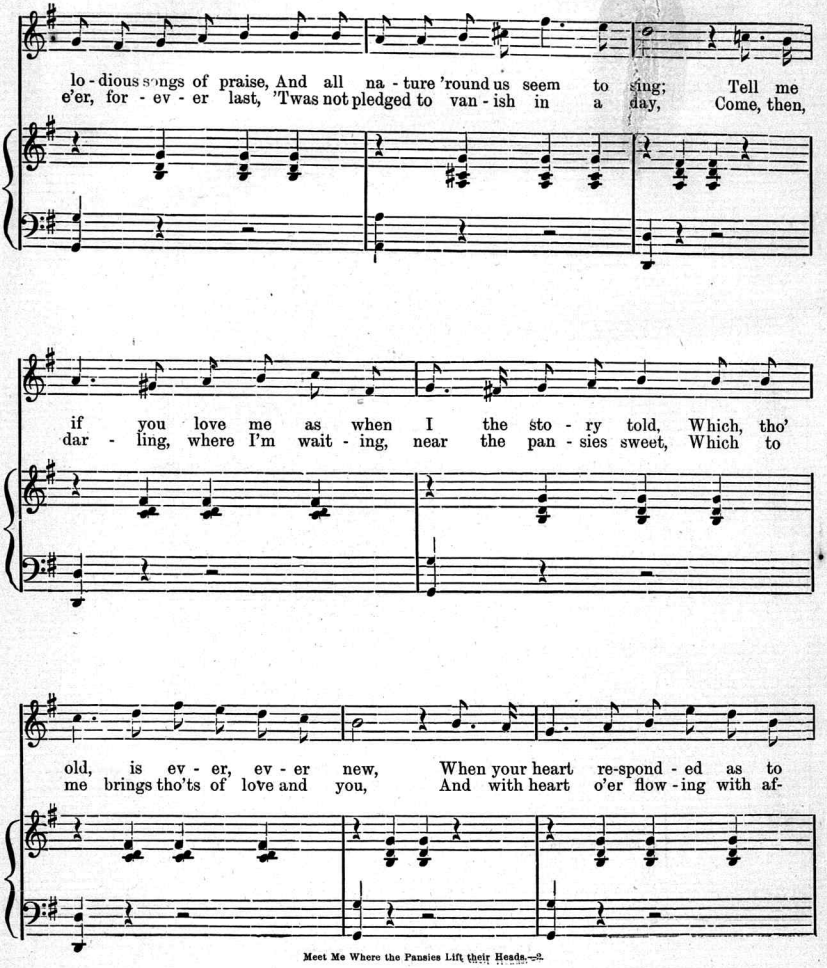
lo - dious songs of praise, And all na - ture 'round us seem to sing; Tell me
e'er, for - ev - er last, 'Twas not pledged to van - ish in a day, Come, then,
if you love me as when I the sto - ry told, Which, tho'
dar - ling, where I'm wait - ing, near the pan - sies sweet, Which to
old, is ev - er, ev - er new, When your heart re-spond - ed as to
me brings tho'ts of love and you, And with heart o'er flow - ing with af-

mine I did en - fold That to me you ev - er would be true.
fec - tion will I greet Her to whom I've plight-ed love so true.

DUET.

When the birds are gai - ly sing - ing in the leaf - y trees And the

p delicatissimo.

QUARTET.

flow'rs their dain - ty per - fume fling. Meet me in the twi - light, dar - ling,

Meet me in the twi - light, dar - ling,

8va

at the close of day, Love's sweet gifts to you I'll glad - ly bring.

bring, gladly bring.

at the close of day, Love's sweet gifts to you I'll glad - ly bring.

Scanning Target

Edison Sheet Music

Item no.: **100004504**

Title: **Meet me where the pansies lift their heads**

Box no. and finding aid no.: 2/104

Cover to be scanned in color: NO

Contact: Karen Lund, x70156
Lauren Woodis, x73939
Pat Padua, x75904