ASK HER WHILE SHE'S SMILING

PRODUCTION SERIES

Featured by

4 Melody Monarchs

GUS. A. BENKHART CHAS. O'DONNELL

BOBBY HEATH CHAS. P. SHISLER

WORDS BY
BOBBY HEATH
MUSIC BY
GUS. A. BENKHART

TRY THIS OVER ON YOUR PIANO

LOVE'S TENDERNESS

VALSE LENTÉ

ROY SPANGLER

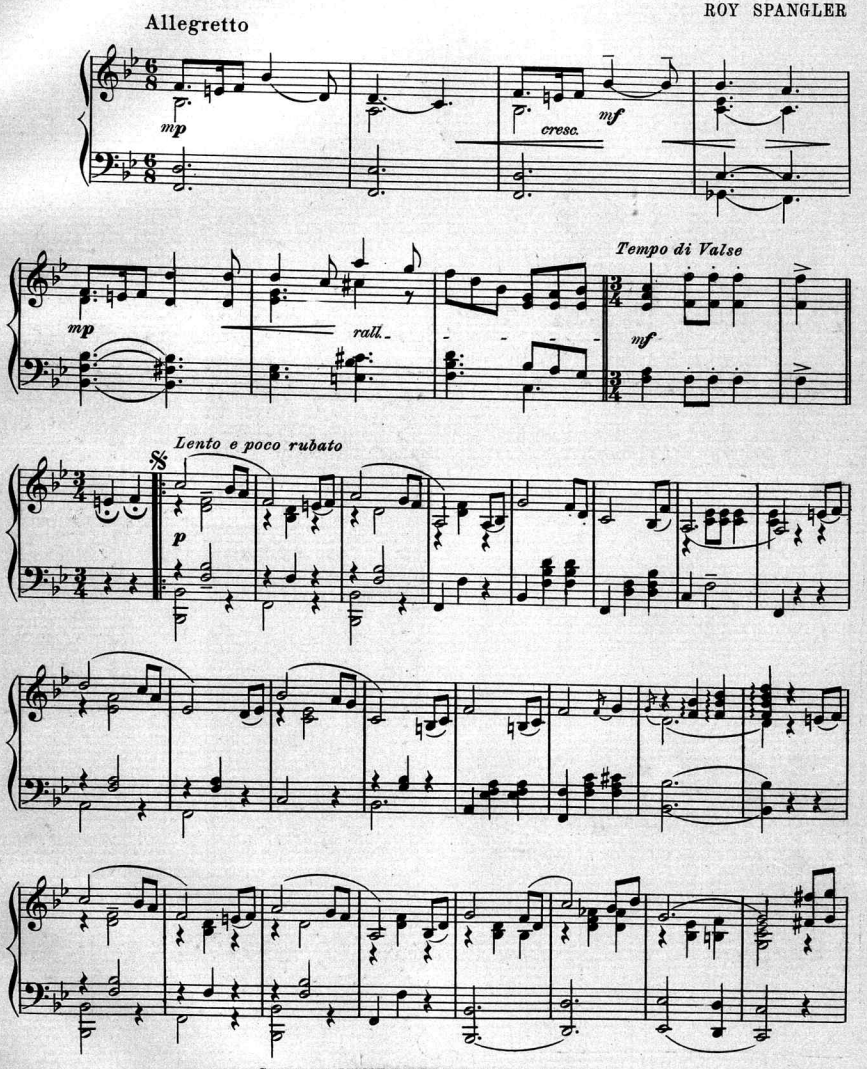

Copyright MCMX by Welch & Wilsky, Phila., Pa.
International Copyright Secured

LEISTER

ASK HER WHILE SHE'S SMILING

Words by
BOBBY HEATH

Music by
GUS A. BENKHART

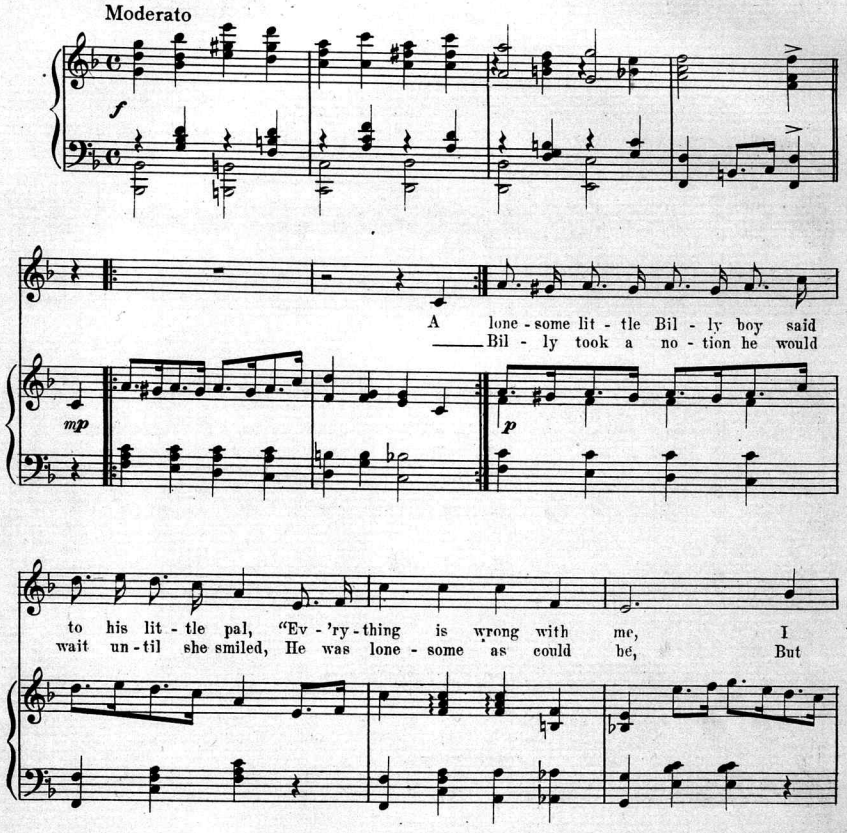

Copyright MCMX by Welch & Witsky, Philada., Pa.
International Copyright Secured.

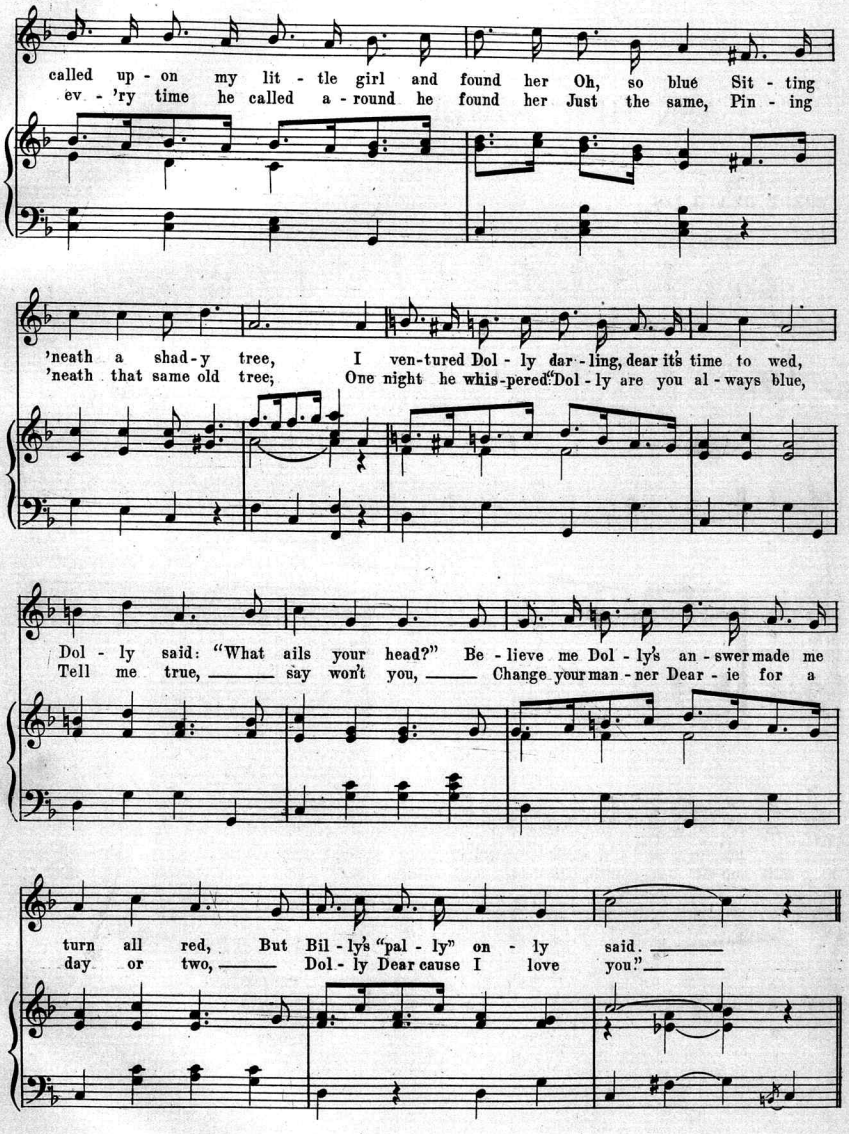
called up - on my lit - tle girl and found her Oh, so blue Sit - ting
ev - 'ry time he called a - round he found her Just the same, Pin - ing
'neath a shad - y tree, I ven-tured Dol - ly dar - ling, dear it's time to wed,
'neath that same old tree; One night he whis-pered "Dol - ly are you al - ways blue,
Dol - ly said: "What ails your head?" Be - lieve me Dol - ly's an - swer made me
Tell me true, ——— say won't you, ——— Change your man - ner Dear - ie for a
turn all red, But Bil - ly's "pal - ly" on - ly said. ———
day or two, ——— Dol - ly Dear cause I love you" ———

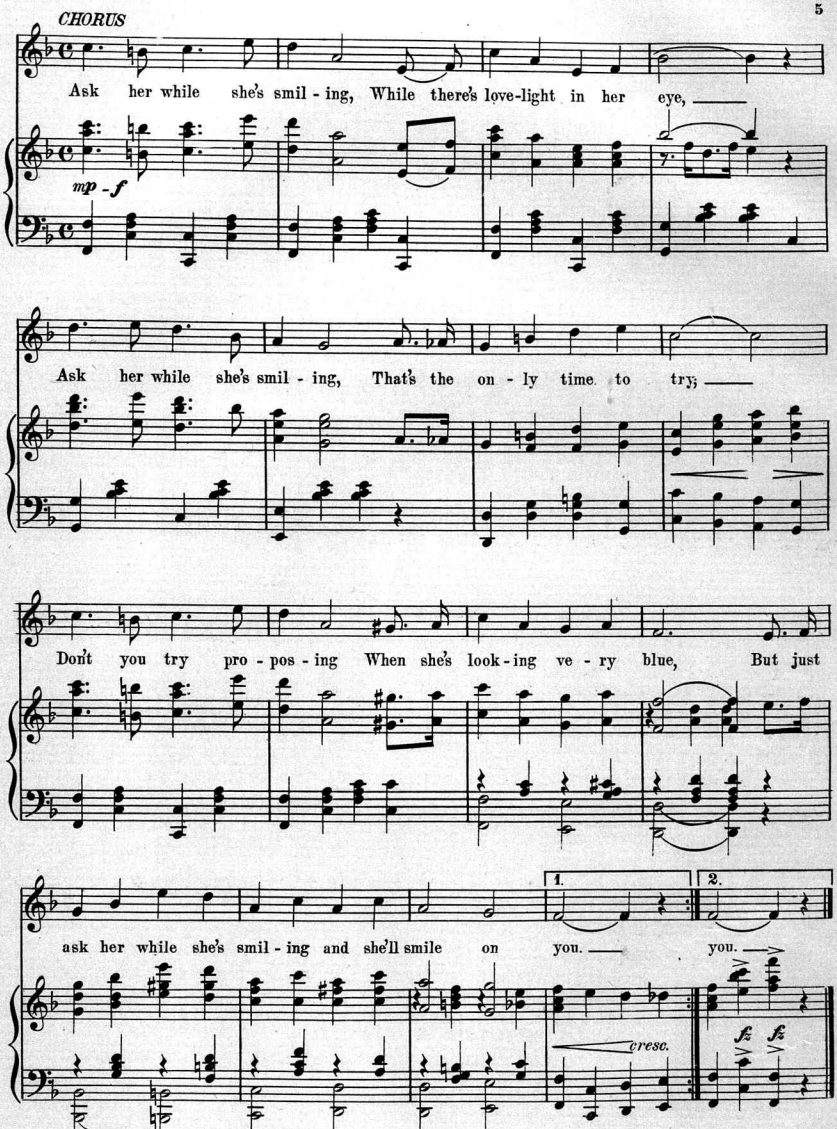
CHORUS
Ask her while she's smil - ing, While there's love-light in her eye,
mp - f
Ask her while she's smil - ing, That's the on - ly time to try;
Don't you try pro - pos - ing When she's look - ing ve - ry blue, But just
1.
2.
ask her while she's smil - ing and she'll smile on you. you.
cresc.
fz fz

If Violets Bloomed as Sweet as You

B♭ Low

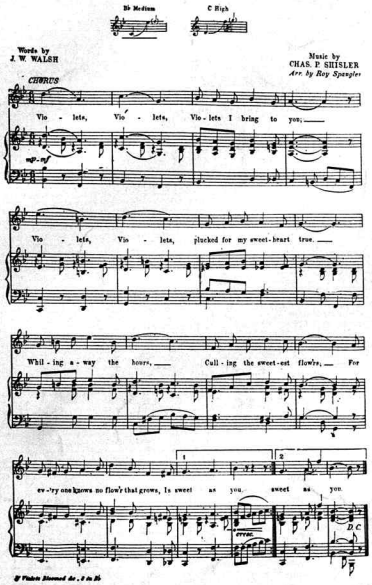

SUNRAY

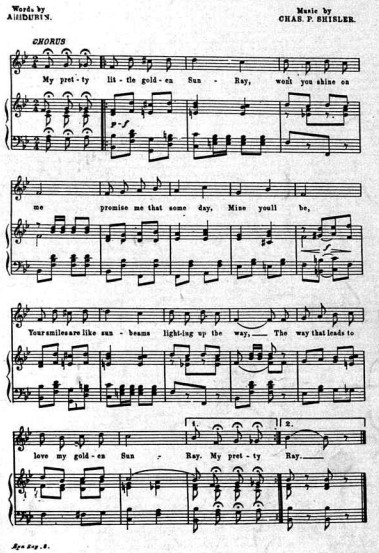

Try these over on your Piano

Where We Listened to the Mocking Bird

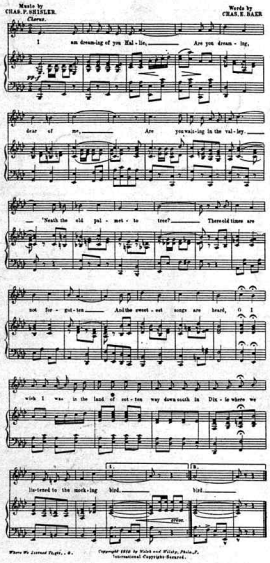

You'll Always Be The World And All To Me

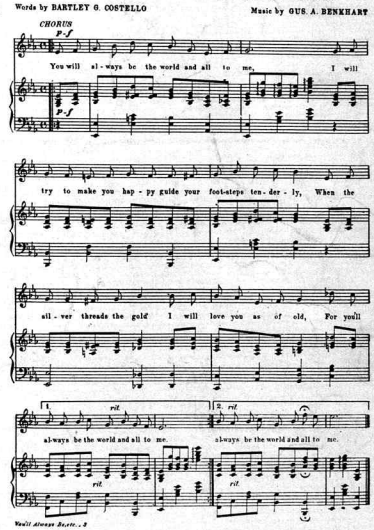

Complete Copy of any of the above sent on receipt of 25 cents to

Welch & Wilsky, Publishers 812 Walnut Street, Phila.

ASK HER WHILE SHE'S SMILING

PRODUCTION SERIES

WORDS BY
BOBBY HEATH
MUSIC BY
GUS. A. BENKHART

TWO WEEK
812 WALNUT ST WELCH AND WILSKY PHILA. PA.
MUSIC PUBLISHERS

J. Stillmunk

Scanning Target

Edison Sheet Music

Item no.: 100004584

Title: Ask her while she's smiling

Box no. and finding aid no.: 5/319

Cover to be scanned in color: yes

Contact: Karen Lund, x70156
Lauren Woodis, x73939
Pat Padua, x75904

scan ~~cover~~ full copy of top

scan cover only of bottom copy