UNDER MY MERRY WIDOW HAT

LYRICS BY
BOBBY
HEATH

MELODY BY
GUS. A.
BENKHART

Featured with
Great Success
by

May Shirk

E. J. WELCH

TWO WEEKS
218 N 10TH ST. WELCH AND WILSKY PHILA, PA
MUSIC PUBLISHERS

A. WILSKY

Ullmunk

QUIRK CUT CO. PHILA

TRY THIS OVER ON YOUR PIANO.

SWINGING
(On The Grape Vine Swing.)

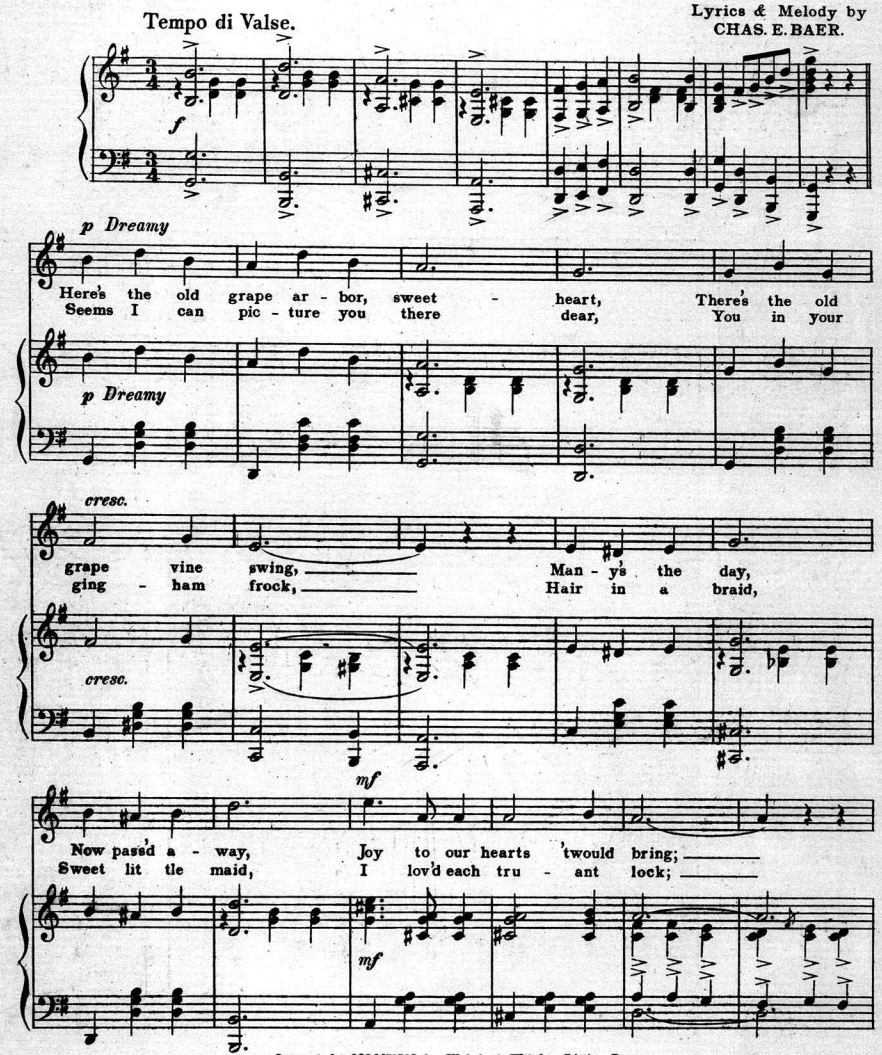

Copyright MCMVIII by Welch & Wilsky, Phila. Pa.

Another Novelty Song **"WON'T YOU BE MY SUNBEAM SUSIE"** **A Good Production Number**

UNDER MY MERRY WIDOW HAT.

Lyrics by
BOBBY HEATH.

Melody by
GUS. A. BENKHART.

Moderato.

Vamp.

Su-sie and Bil-ly by the light of the moon,
Promise me Bil-ly this old af-ri-can talk,

M-m were coo-ing, Bill sang a song a-bout an
Won't last much long-er, If you would like to win my

af-ri-can coon, He tho't it was cute woo-ing; He
heart in a walk, Cer-tain-ly you'll speak strong-er; We'll

A TYPICAL IRISH SONG **MY IRISH ROMEO.**

Copyright MCMVIII by Welch & Wilsky, Phila. Pa.

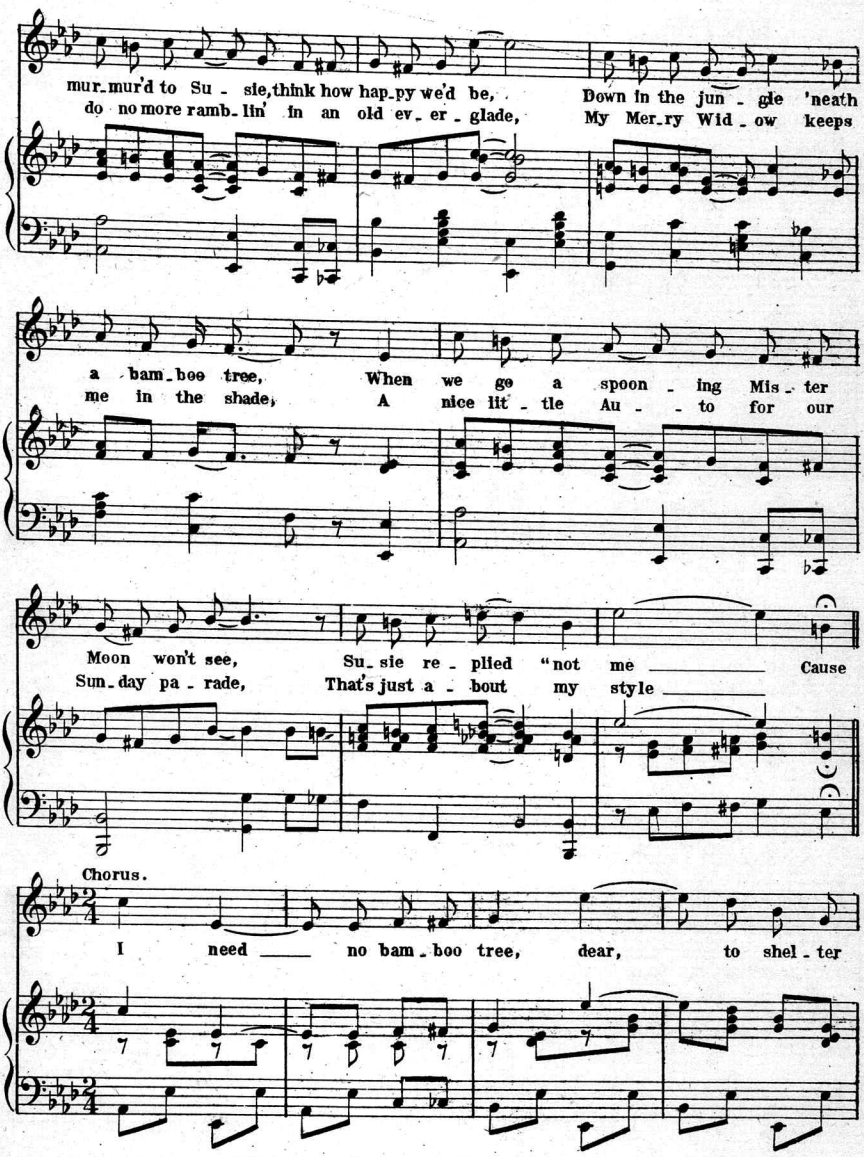

An up to date Song is __GIRLS__ Ask your Music dealer.

me, dear, From peeping eyes ____ I'm sure ___ there is no

moon, dear, ___ Can see us spoon, up in the skies, ____ I real - ly ___ can't see that

jun - gle, ___ But you can build me ____ a co - sy flat, ____

fz

Then I'll tell you, Bil_ly come and spoon with me, Under my Merry Widow hat. ____

That Italian Song _ MY ROSIANNA _ Everybody will sing it.

THE HOUSE OF HARMONY

WELCH & WILSKY

MUSIC PUBLISHERS

LOOK OVER A FEW OF THE SUMMER SONG HITS

The New Kid Song

SWINGING ON THE GRAPEVINE SWING

By CHAS. E. BAER

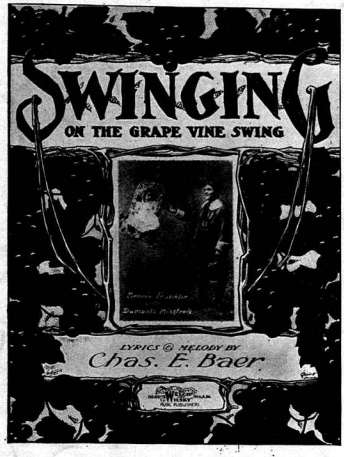

All Music Stores Sell

OPEN UP YOUR HEART

By the Same Composer

LET THE LOVE LIGHT LINGER LONGER LADY LOU

By COSTELLO and BAER

SWINGING
(On The Grape Vine Swing.)

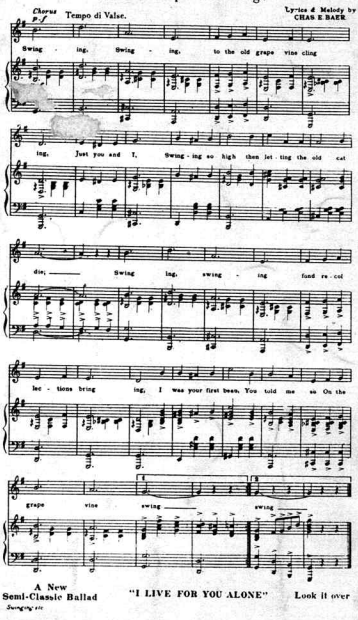

Compositions by HEATH & BENKHART

UNDER MY MERRY WIDOW HAT
(A Sure Winner)

MY IRISH ROMEO
(Cleopatra O'Brien)
(A song with a dash)

MY ROSIANNA (An Italian Pleading)

GIRLS, or I'LL DO THE SAME FOR HER
(A 6-8 Johnny Jump Up style of song)

Complete Copies of any of the above sent on receipt of 25 cents to the Publishers

WELCH & WILSKY 218 North Tenth Street Philadelphia

Scanning Target

Edison Sheet Music

Item no.: **100004594**

Title: **Under my merry widow hat**

Box no. and finding aid no.: 5/329

Cover to be scanned in color: Yes

Contact: Karen Lund, x70156
Lauren Woodis, x73939
Pat Padua, x75904