EVERYBODY'S DOIN' IT NOW

BY

IRVING BERLIN

AS SUNG BY

LYDIA BARRY

AT THE

WINTER GARDEN

NEW-YORK

TED SNYDER Co.
MUSIC PUBLISHERS
112 WEST 38 ST. NEW YORK.

6

GENE BUCK

EVERYBODY'S DOING IT NOW.

By IRVING BERLIN

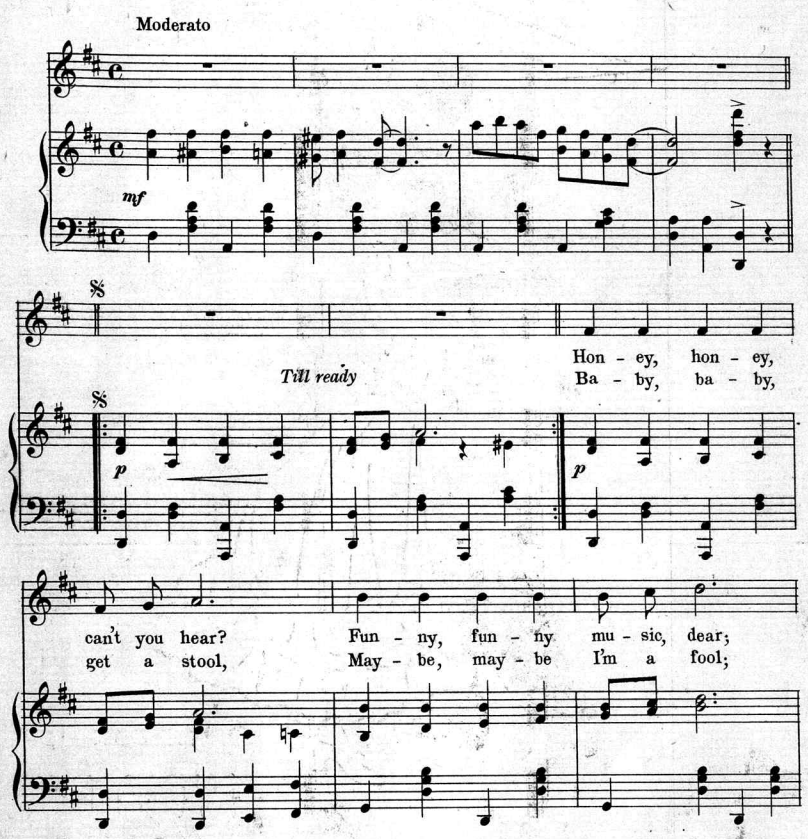

Copyright, 1911, by Ted Snyder Co. 112 W. 38th St. N.Y.

International Copyright Secured.

Copyright Canada 1911 by Ted Snyder Co.

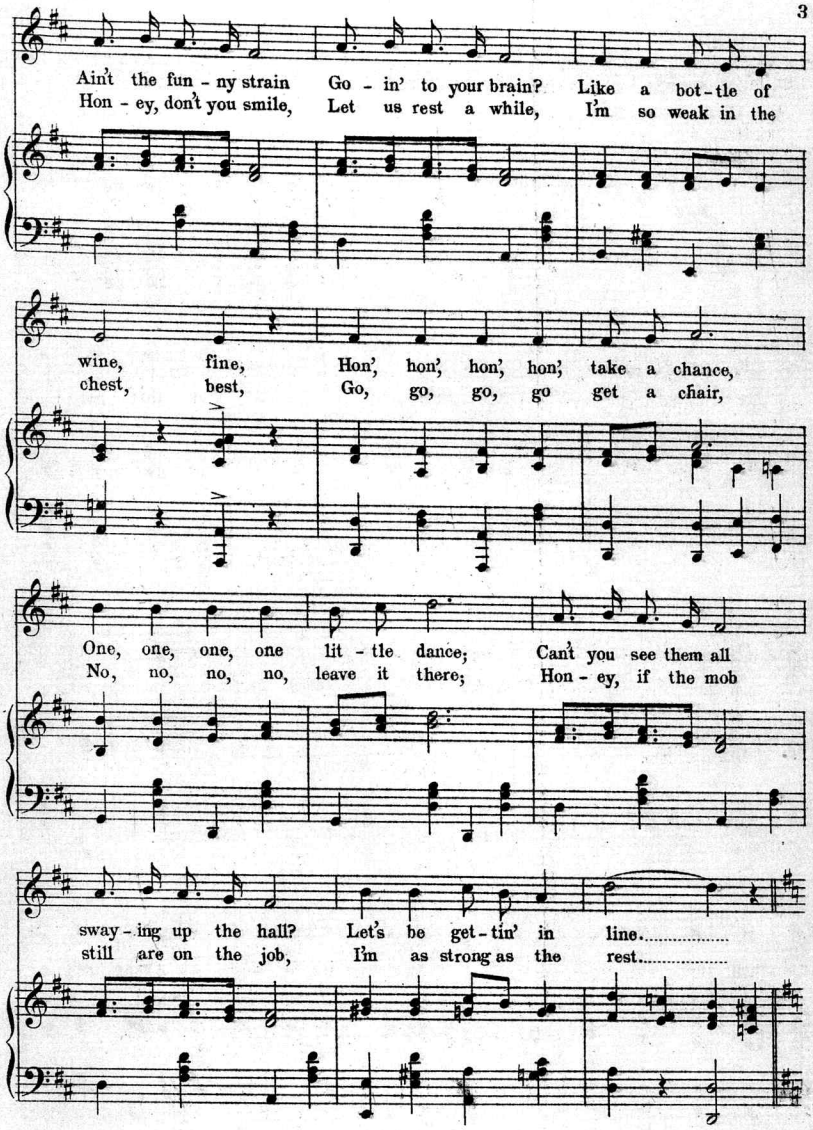
Ain't the fun - ny strain Go - in' to your brain? Like a bot - tle of
Hon - ey, don't you smile, Let us rest a while, I'm so weak in the
wine, fine, Hon', hon', hon', hon', take a chance,
chest, best, Go, go, go, go get a chair,
One, one, one, one lit - tle dance; Can't you see them all
No, no, no, no, leave it there; Hon - ey, if the mob
sway - ing up the hall? Let's be get - tin' in line.....
still are on the job, I'm as strong as the rest.....

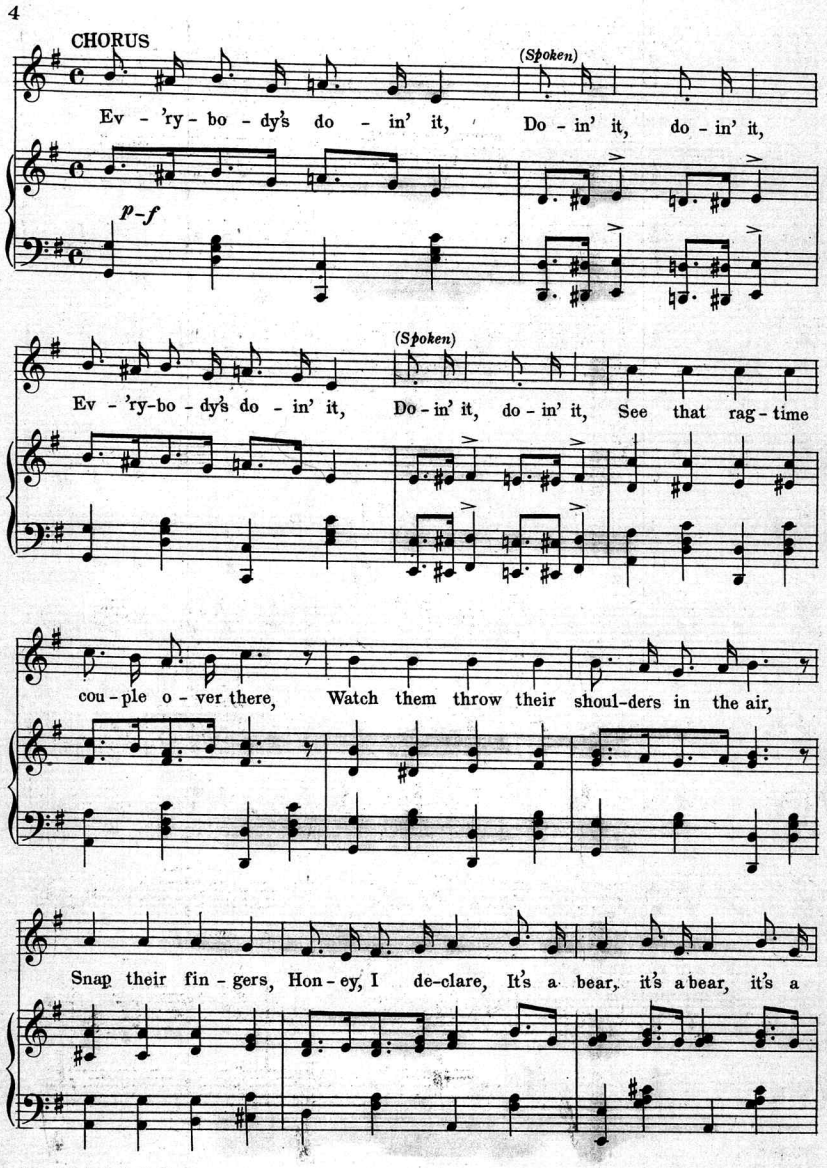
CHORUS
(Spoken)
Ev - 'ry - bo - dy's do - in' it, Do - in' it, do - in' it,
p-f
(Spoken)
Ev - 'ry-bo - dy's do - in' it, Do - in' it, do - in' it, See that rag - time
cou - ple o - ver there, Watch them throw their shoul-ders in the air,
Snap their fin - gers, Hon - ey, I de-clare, It's a bear, it's a bear, it's a

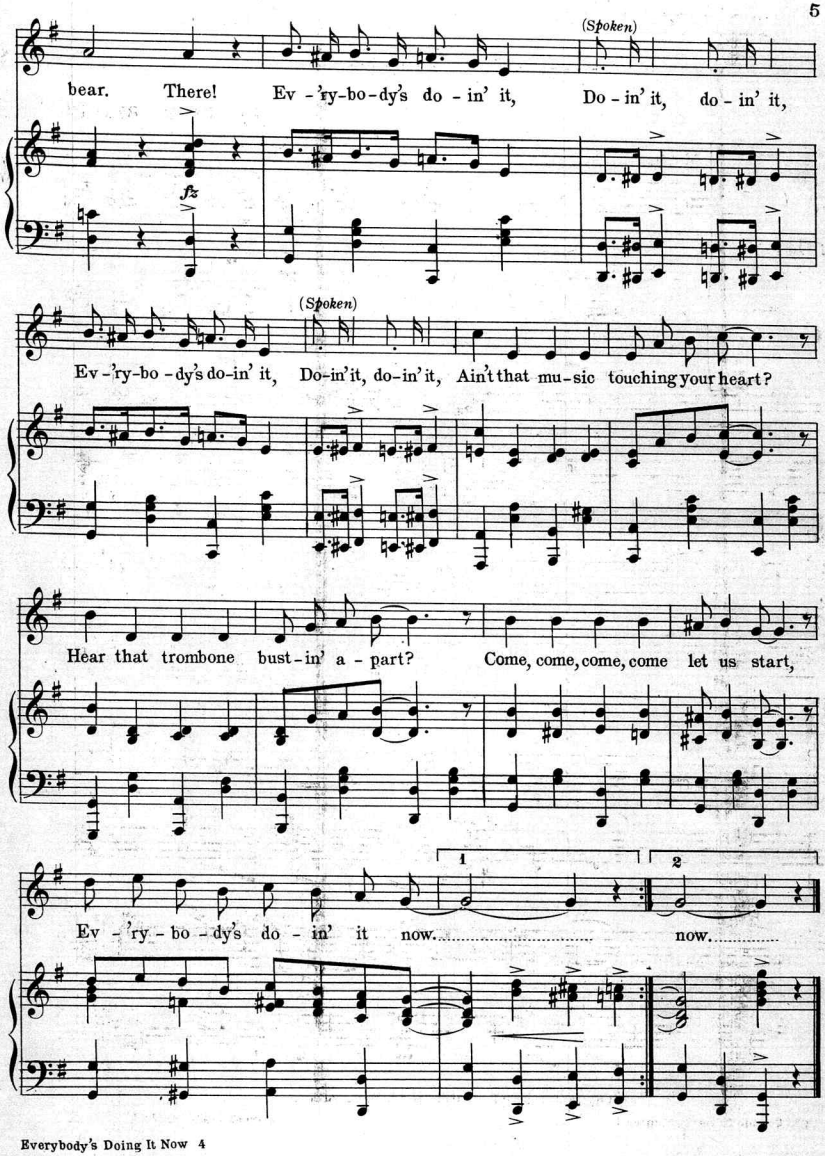
(Spoken)
bear. There! Ev - 'ry-bo-dy's do - in' it, Do - in' it, do - in' it,
fz
(Spoken)
Ev - 'ry-bo - dy's do-in' it, Do-in' it, do-in' it, Ain't that mu-sic touching your heart?
Hear that trombone bust-in' a - part? Come, come, come, come let us start,
1
2
Ev - 'ry - bo - dy's do - in' it now..... now.....

TRY THIS ON YOUR PIANO

ALEXANDER'S RAGTIME BAND.

March and Twostep.

By IRVING BERLIN

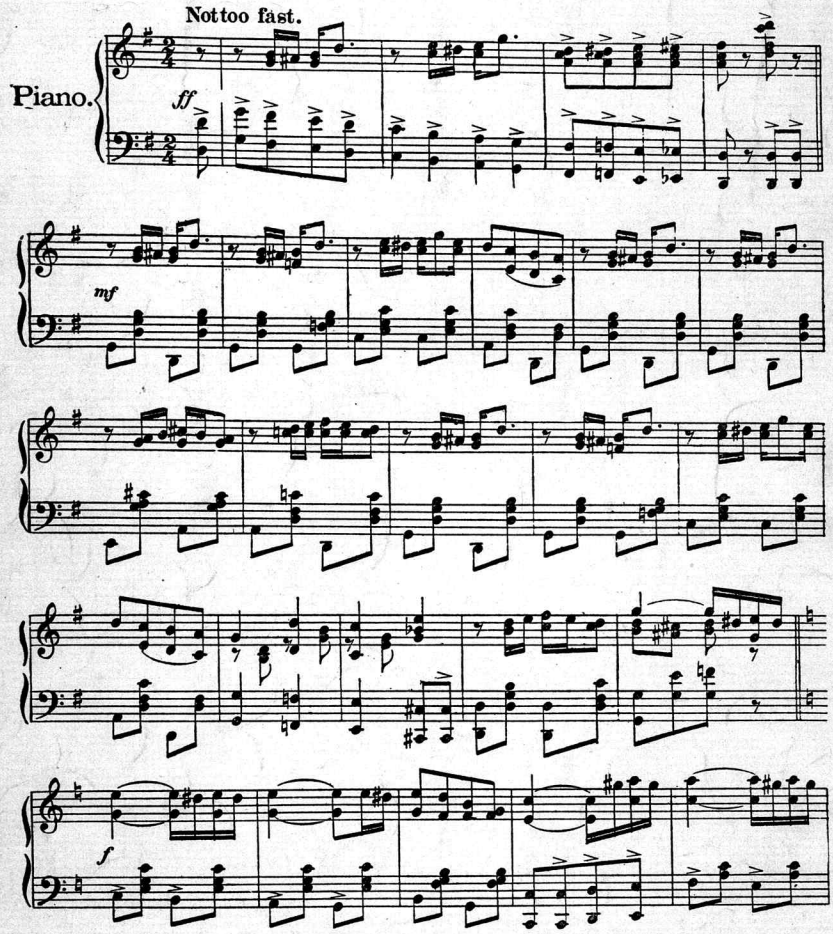

Copyright 1911 by Ted Snyder Co. 112 W. 38th St. N.Y.

Copyright Canada 1911 by Ted Snyder Co.

International Copyright Secured.

FOR SALE BY ALL DEALERS

EVERYBODY'S DOIN' IT NOW

BY

IRVING BERLIN

AS SUNG BY

LYDIA BARRY

AT THE

WINTER GARDEN

NEW YORK

6

TED SNYDER Co.
MUSIC PUBLISHERS
112 WEST 38 ST. NEW YORK.

GENE BUCK

NO

3 - OCT 3 0
1972

EVERYBODY'S DOIN' IT NOW

BY

IRVING BERLIN

AS SUNG BY

LYDIA BARRY

AT THE

WINTER GARDEN

NEW YORK

TED SNYDER Co.
MUSIC PUBLISHERS
112 WEST 38 ST. NEW YORK.

6

GENE BUCK

TRY THIS ON YOUR PIANO

JUNE HONEYMOON

Waltz

By TED SNYDER

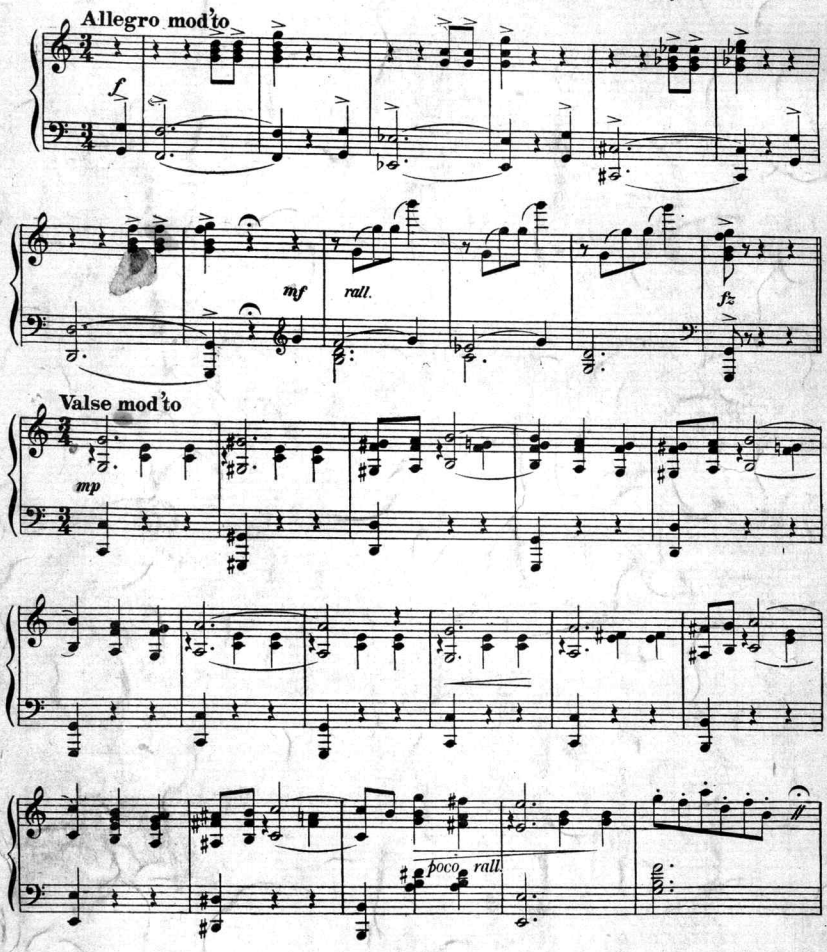

Copyright 1911 by Ted Snyder Co. Inc. 112 W. 38 th St.N.Y.

Copyright Canada 1911 by Ted Snyder Co.

International Copyright Secured

FOR SALE BY ALL DEALERS

Scanning Target

Edison Sheet Music

Item no.: **100004629**

Title: **Everybody's doing it now**

Box no. and finding aid no.: 5/364

Cover to be scanned in color: yes

Contact: Karen Lund, x70156
Lauren Woodis, x73939
Pat Padua, x75904

Scan Full top copy
Scan covers only middle copy
Scan Front cover only of bottom copy