NO

3 - OCT. 30
Copy 1973

TO
Miss P. C. Robinson.

HAPPY, THOUGH ALONE.

WORDS BY
HENRY HERSEE.

Music by
FABIO CAMPANA.

NEW YORK
Wm. A. POND & CO. 547 BROADWAY.
& 39 UNION SQUARE.
Boston, WHITE & DULLAUD. Milwaukee, R.N. HEMPSTED. H. KLEBER & BRO. Pittsburgh.
St. Paul, WEIDE & ROSS. M. GRAY, San Francisco.

HITCHCOCK'S MUSIC STORE, 283 SIXTH AVENUE, NEW YORK.

HAPPY, THOUGH ALONE.

Words by ***HENRY HERSEE.***

Music by ***FABIO CAMPANA.***

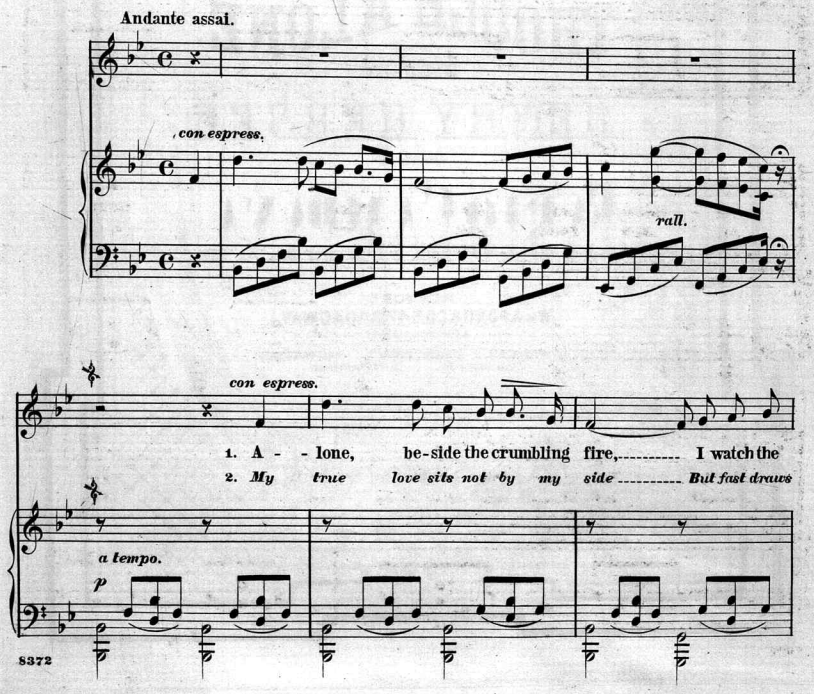

em - - bers slow - ly, slow - ly fade;---------- And
near the hap - py, hap - py day---------- *When*

mem - - ry's wings, that ne - ver tire, Bring back life's
lov - - ing bride - groom, lov - ing bride, To - geth - er

rall.

sun - shine, and its shade. Bring
we shall kneel and pray, I

rall. *a tempo.*

back the joys, too bright to last, The
would not change our low - ly cot, For

sf

hopes, the doubt - ings, long since flown; I
all the splen - dours of a throne, And

live a - gain the joy - ous past, And I am
mus - - ing on my bliss - ful lot, I can be

cresc.

hap - py, though a - - lone! And I am hap - py, though a -
hap - py, though a - - lone! I can be hap - py, though a -

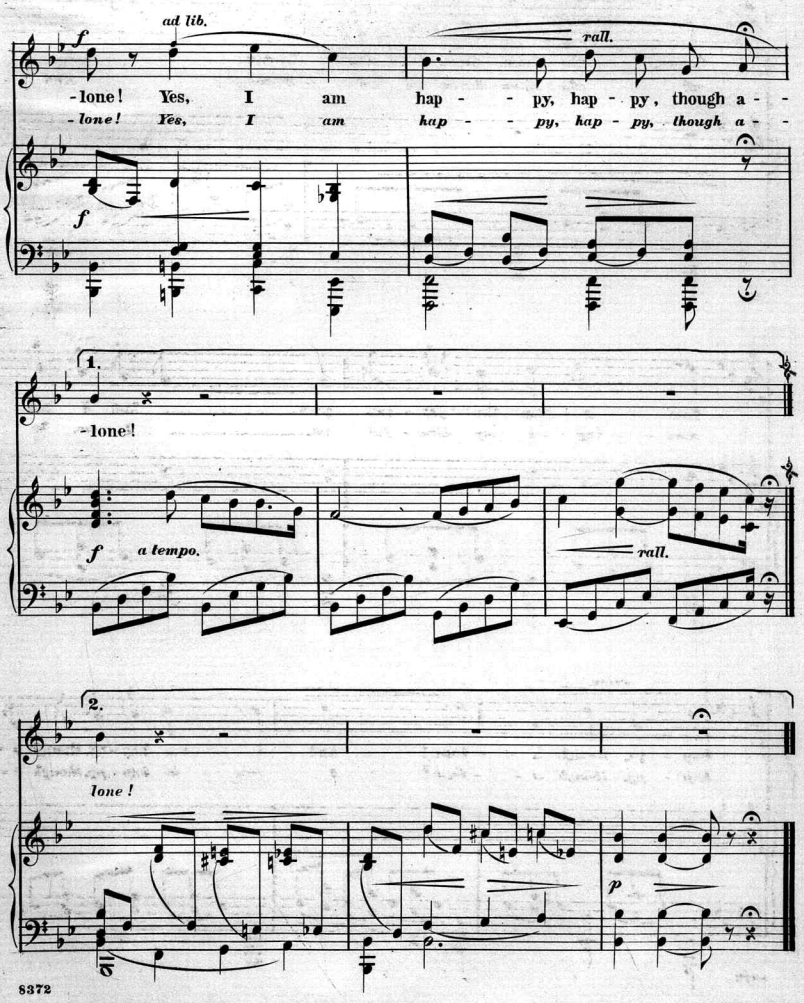
ad lib.
f
rall.
-lone! Yes, I am hap - - py, hap - py, though a - -
-lone! Yes, I am hap - - py, hap - py, though a - -
f
1.
-lone!
f
a tempo.
rall.
2.
lone!
p

(Clayton, Eng.)

Scanning Target

Edison Sheet Music

Item no.: 100004650

Title: Happy, though alone

Box no. and finding aid no.: 12/806

Cover to be scanned in color: no

Contact: Karen Lund, x70156
Lauren Woodis, x73939
Pat Padua, x75904