NO

3 OCT 30
Copy 1973

Molly McGuire

The Cash Girl.

Comic Song By

H. S. BLUNT.

(4)

PUBLISHED BY THE AUTHOR AT
F. G. SMITH'S PIANO WAREROOMS.
No 123 5TH AVE. NEW YORK.

Copyright 1890, by H. S. Blunt.
All Rights Reserved.

Molly McGuire the Cash Girl.

Con Spirito.

Words and Music by H. S. BLUNT.

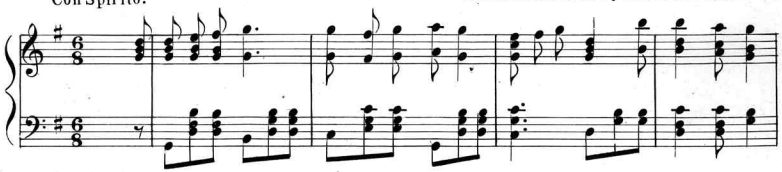

I'll sing you a song it will not take long, Into mis_chief I take such delight; They
Cash here was the cry from a maid so shy Come quick for the gentlemen's waiting It
There's Mrs McGee who luncheon's with tea As such lad_ies of rank of _ten do She
The sales ladies call Cash_here how they bawl When I'm talking to a nice fel_low The
The ton_y Cashier she gave me a sneer And snarled out you think your good looking At
The Boss at me smiled your on_ly a child Your good looks will make you some trouble I

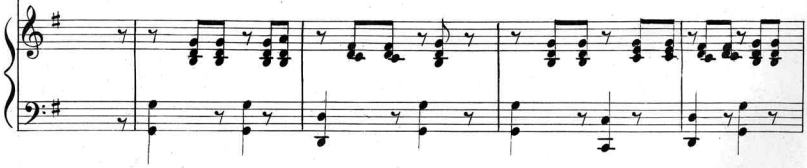

Copyright 1890 by H. S. Blunt.

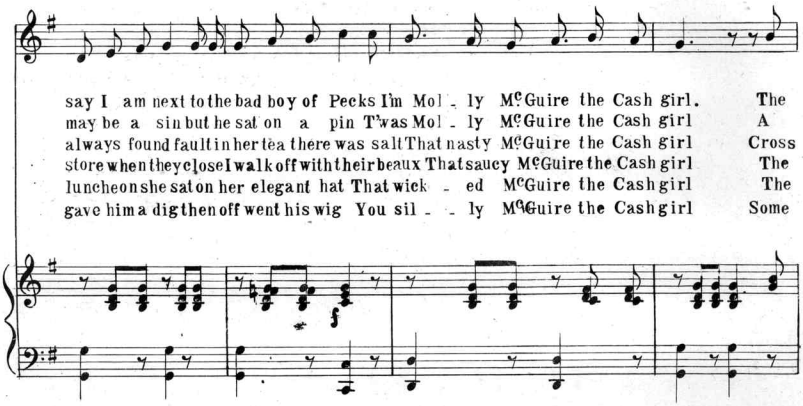
say I am next to the bad boy of Pecks I'm Mol - ly McGuire the Cash girl. The
may be a sin but he sat on a pin T'was Mol - ly McGuire the Cash girl A
always found fault in her tea there was salt That nasty McGuire the Cash girl Cross
store when they close I walk off with their beaux That saucy McGuire the Cash girl The
luncheon she sat on her elegant hat That wick - ed McGuire the Cash girl The
gave him a dig then off went his wig You sil - - ly McGuire the Cash girl Some

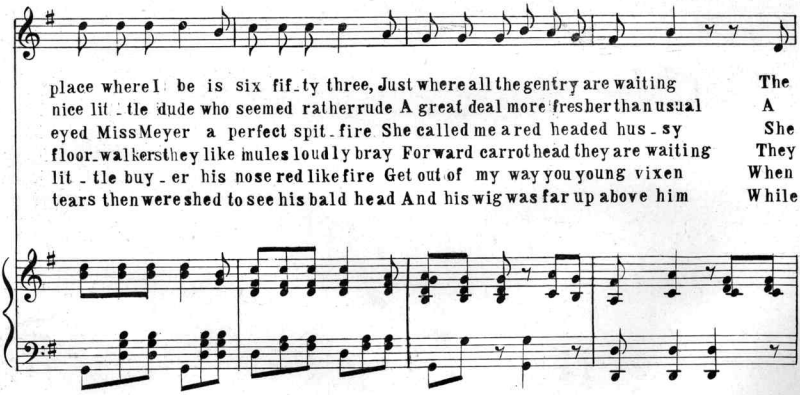
place where I be is six fif - ty three, Just where all the gentry are waiting The
nice lit - tle dude who seemed rather rude A great deal more fresher than usual A
eyed Miss Meyer a perfect spit - fire She called me a red headed hus - sy She
floor - walkers they like mules loud ly bray Forward carrot head they are waiting They
lit - tle buy - er his nose red like fire Get out of my way you young vixen When
tears then were shed to see his bald head And his wig was far up above him While

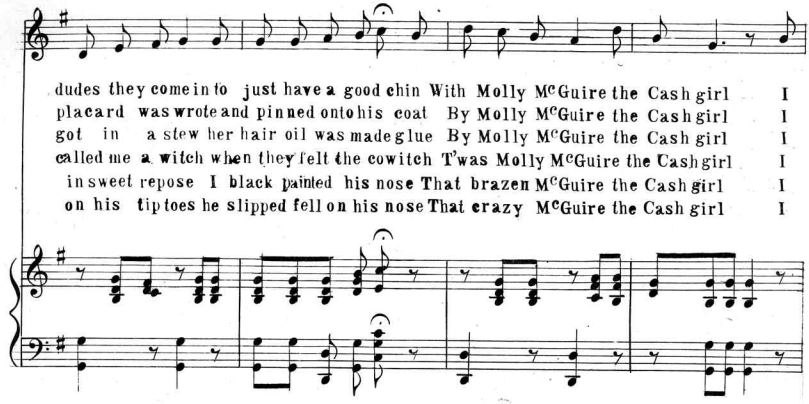

CHORUS.

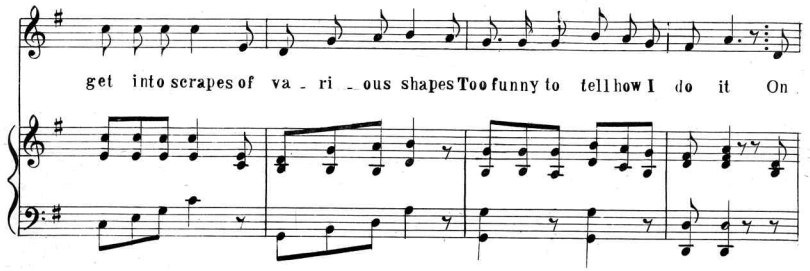

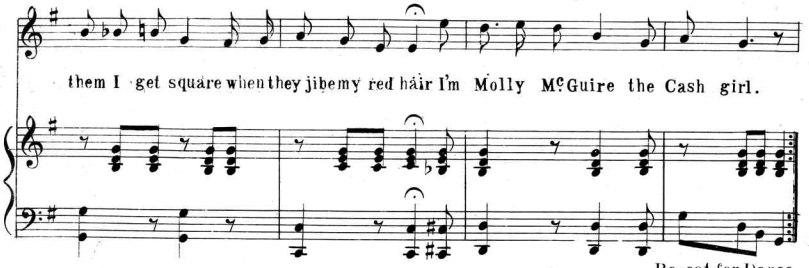

Repeat for Dance.

Scanning Target

Edison Sheet Music

Item no.: 100004790

Title: Molly McGuire the cash girl

Box no. and finding aid no.: 8/510

Cover to be scanned in color: NO

Contact: Karen Lund, x70156
Lauren Woodis, x73939
Pat Padua, x75904