SCHOLARS EDITION

SAILING DOWN THE CHESAPEAKE BAY

SONG

WORDS BY
JEAN C. HAVEZ

MUSIC BY
GEORGE BOTSFORD

5

JEROME H. REMICK & CO.
NEW YORK DETROIT

Sailing Down The Chesapeake Bay

Words by
JEAN C. HAVEZ

Music by
GEORGE BOTSFORD

Moderato

PIANO

f

ff

fz

VOICE

'Round the bend I see the steam-er
Hur - ry, dear, the steam-er aint a

Vamp.

mf

p

com - in', dear, Head-in' here, To this pier;
mile a - way, Down the bay, On her way;

Copyright MCMXIII by JEROME H. REMICK & Co., New York & Detroit
Copyright, Canada, MCMXIII by Jerome H. Remick & Co.
Propiedad para la Republica Mexicana de Jerome H. Remick & Co., New Yorky Detroit. Depositada conforme a la ley
Performing rights reserved

If you hur - ry we will make it, nev - er fear, On the old Do -
See the smoke a - pour - in' from her fun - nels gay, Hon - ey aint that

cresc.

min - ion, Line. Aint she sail - ing pret - ty as she hugs the shore,
pic - ture grand! Put your bib and tuck - er on and come with me,

f *p*

Steam - in' for Bal - ti - more; Hear the pad - dles turn - in'
Sights we'll see, You'll a - gree; Hear the dar - kies hum - min'

Hear the wa - ter churn - in' She's the queen of Ches - a - peake Bay!
While the steam - er's com - in' She's the Belle of Ches - a - peake Bay!

7841 5

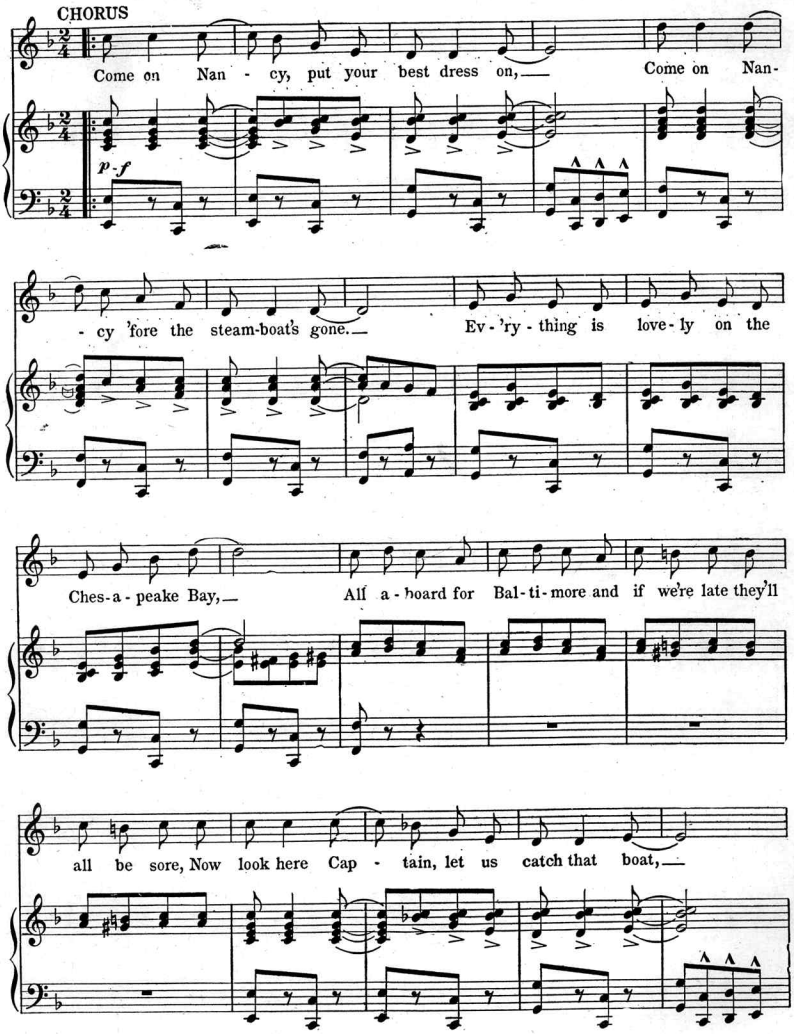
CHORUS
Come on Nan - cy, put your best dress on, Come on Nan-
p-f
- cy 'fore the steam-boat's gone. Ev-'ry-thing is love-ly on the
Ches-a-peake Bay, All a-board for Bal-ti-more and if we're late they'll
all be sore, Now look here Cap - tain, let us catch that boat,

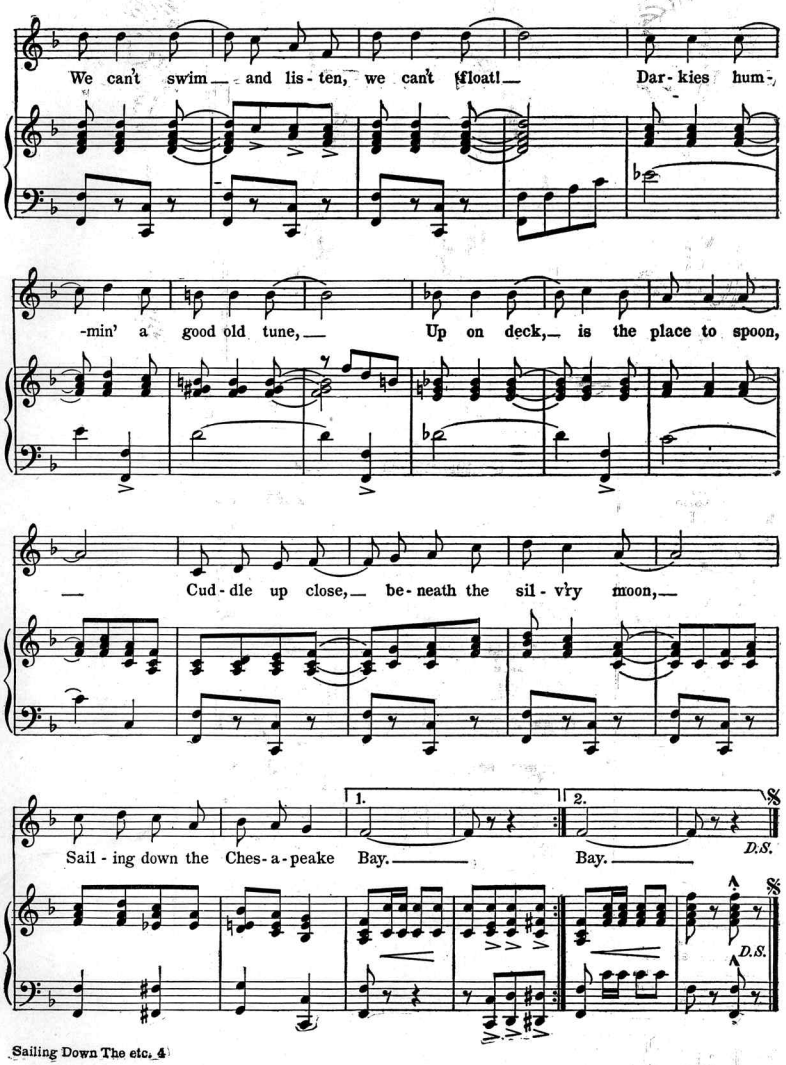
We can't swim — and lis - ten, we can't float! — Dar - kies hum -
-min' a good old tune, — Up on deck, — is the place to spoon,
— Cud - dle up close, — be - neath the sil - vry moon, —
1.
2.
Sail - ing down the Ches - a - peake Bay. — Bay. —
D.S.
D.S.

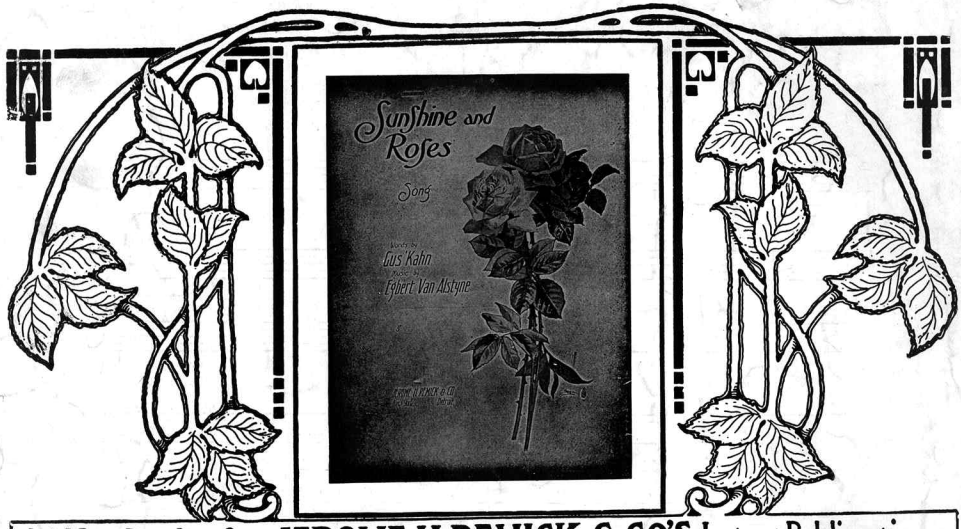

Ask Your Dealer for JEROME H. REMICK & CO'S. Latest Publications

New Song Hits.

That Devil Rag
Sunshine and Roses
In Apple Blossom Time
Malinda
Good Night Nurse
You're A Great Big Blue Eyed Baby
I'll Get You.
Down By The Old Garden Gat e
My Little Persian Rose
I'm the Guy
Everybody Two-Step Song
You're My Baby
On a Beautiful Night With a Beautiful Girl
Island of Roses and Love
Moonlight Bay
When I Waltz With You
Down In Dear Old New Orleans
Kill That Bear
I Want You Dearie 'Deed I Do
Levee Lou
Oh You Silvery Bells
That Old Girl of Mine
You Can't Stop Me from Loving You
Be My Little Baby Bumble Bee
Little Lovin' Sugar Babe
Oh, You Beautiful Doll
When I Was Twenty-One and You Were Sweet Sixteen
When the Dew Is On the Rose
The Hour That Gave Me You
The Harbor of Love

Performing rights reserved

Sunshine And Roses

Lyric by GUS KAHN — Music by ROBERT VAN ALSTYNE.

REFRAIN Valse Lento

Thro' the gar - den of Sun - shine and flow - er s

wan - dered with you by my side, But Sum - mer has fled And the

ros - es are dead Like the love that has with - ered and died. There I

dreamed in the beau - ti - ful Spring - time, We would go side by

Copyright, MCMXII by JEROME H. REMICK & Co., New York & Detroit.
Copyright, Canada, MCMXII by Jerome H. Remick & Co.
Propriété pour le Brésil, Copyright, for Brazil, by Jerome H. Remick & Co., New York y Detroit. Propriedade reservada. (L. D. 48)

New Instrumental Hits

Hearts Aflame Waltzes
Tickle The Ivories
Valse Maurice
The Whip
La Brasiliana Tango
A Slippery Place
The Turkey Trot
Hero of the Isthmus
Spirit of Independence
Brides and Butterflies
Everybody Two Step
After Vespers
Enchanted Nights Waltzes
Cum-Bac Rag
Texas Tommy Swing
Hyacinth Rag
Beautiful Lady Valse
The Whirlwind
Del Rose Waltzes
Hula-Hula Intermezzo
Royal Flush
The Aviator
Chatter-Box-Rag
Maxine Waltzes
Chanticleer-Rag
Southern Symphony
Silver Bell
Daughters of the American Revolution
Garden of Dreams Waltz
Indian Summer
Black and White

Write for Illustrated Catalogue

JEROME H. REMICK & CO.
MUSIC PUBLISHERS
DETROIT — NEW YORK

Always Good

Jerome H. Remick Printing Co., Detroit, Mich.
1841 D

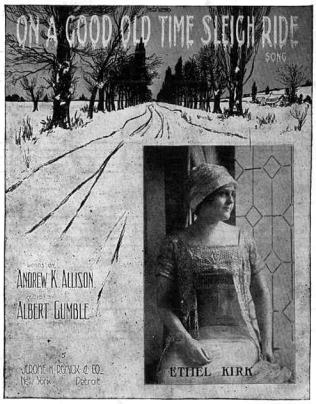

Ask Your Dealer for JEROME H. REMICK & CO'S. Latest Publications

New Song Hits.

Flow Along River Tennessee
On a Good Old Time Sleigh Ride
When the Whole World Has Gone Back on You
What D'ye Mean, You Lost Your Dog.
When It's Apple Blossom Time In Normandy
Oh You Lovable Chile.
September Morn.
Cross the Mason-Dixon Line
That Tango Tokio
Sailing Down Chesepeake Bay
Sunshine and Roses
Good Night Nurse
You're A Great Big Blue Eyed Baby
I'll Get You.
Down By The Old Garden Gate
My Little Persian Rose
Everybody Two-Step Song
You're My Baby
Island of Roses and Love
Moonlight Bay
When I Waltz With You
Down In Dear Old New Orleans
That Old Girl of Mine
You Can't Stop Me from Loving You
Be My Little Baby Bumble Bee

On A Good Old Time Sleigh Ride

Words by ANDREW K. ALLISON — Music by ALBERT GUMBLE

CHORUS

Come on, dear - ie, for that old sleigh ride. Come on, dear ie, cud-dle by my side. Whip up those hor - ses, what's the mat - ter boys? Shout out ev - 'ry - bo - dy, make a lot of noise! Jin - gle, jin - gle, jin - gle, hear the

Copyright MCMXIII by JEROME H. REMICK & CO., New York & Detroit
Copyright, Canada, MCMXIII by Jerome H. Remick & Co.
Propiedad para la República Mexicana de Jerome H. Remick & Co., New York y Detroit. Propiedad conforme a la ley.
Performing rights reserved

New Instrumental Hits

Hungarian Rag.
Elephant Rag.
September Morn Waltz.
Heroes of the Balkans
Hearts Aflame Waltzes
Tickle The Ivories
Valse Maurice
The Whip
La Brasiliana Tango
A Slippery Place
The Turkey Trot
Hero of the Isthmus
Spirit of Independence
Brides and Butterflies
Everybody Two Step
After Vespers
Enchanted Nights Waltzes
Cum-Bac Rag
Texas Tommy Swing
Hyacinth Rag
Beautiful Lady Valse
The Whirlwind
Del Rose Waltzes
Hula-Hula Intermezzo
Chatter-Box-Rag
Silver Bell
Daughters of the American Revolution
Garden of Dreams Waltz
Indian Summer
Black and White

Write for Illustrated Catalogue

JEROME H. REMICK & CO.
MUSIC PUBLISHERS
DETROIT — NEW YORK

Always Good

Jerome H. Remick Printing Co., Detroit, Mich.
3118 10

Scanning Target

Edison Sheet Music

Item no.: **100004819**

Title: **Sailing down the Chesapeake bay**

Box no. and finding aid no.: 8/539

Cover to be scanned in color: yes

- Scan all pages of top copy
- Scan back page of 2nd copy.

Contact: Karen Lund, x70156
Lauren Woodis, x73939
Pat Padua, x75904