NO

no

3-OCT 31
Copy 1973

Songs in

HARRIGAN'S DRAMA,

"PETE."

As We Wander through the Orange Grove.

Words by EDWARD HARRIGAN.

Music by DAVE BRAHAM.

PETE WALTZ. PETE LANCIERS.

PETE SCHOTTISCH.

NEW YORK:

Published by Wm. A. Pond & Co., 25 Union Square,

(Broadway, between 15th and 16th Streets.)

CHICAGO MUSIC CO., 148 & 150 WABASH AVENUE.

Copyright, 1887, by Wm. A. Pond & Co.
Copyright, 1888, by Wm. A. Pond & Co.

4

800

PUBLISHED BY

WM. A. POND & CO., 25 Union Square, N. Y.

800

NEW MUSIC

Sole Agents in the United States for BOOSEY & CO., of London, and DISTIN'S Brass Instruments, made only by BOOSEY & CO., of London.

ORDER FROM THE NEAREST MUSIC DEALER OR DIRECT FROM OUR STORE.

WE STRIVE TO PLEASE AS WELL AS ACCOMMODATE.

VOCAL.

BELLS OF LYNN. Sop. in F; Con. in D	Macfarlane	50
UNDER THE TREES BY THE RIVER. Mezzo or Bar. in F	Hatton	35
CONSTANCY. Eng. and Ger. Text. Bar. in E♭	Ostrander	25
DARK EYES. Eng. and Ger. Text Bar. in B	"	25
IT WAS A DREAM. Sop. in F	Robyn	35
GOOD BYE FOREVER. Mezzo or Bar. in A♭	Bartlett	35
SAD REGRET. Ten. in D	Kerker	40
MORNING MESSAGE. Sop. or Ten. in F	La Villa	40
I LIVE FOR THOSE WHO LOVE ME. Sop. or Ten. in C	Tamaro	40
CALLED BACK. Sop. in F. or Ten.	Marchant	30
BY THE BLUE SEA. Con. or Bar. in F	Smart	35
PILGRIM LANE. Sop. in G; Con. in E♭	Tours	40
FIRST IN THE FIELD. Ten. in A; Bar. in F	Bonheur	40
WE'LL MEET AGAIN. Sop. in G; Mezzo in F; Con. in E♭	Macfarlane	40
HER ANSWER. Ten. in F	Moir	40
BABY'S DREAM. Mezzo in A♭	"	40
WHAT IS SUMMER MADE OF? Sop. or Ten. in G	Brine	35
BESIDE THE DEAR OLD RUSTIC BRIDGE. Ten. in G	Skelly	35
GOLDEN THREAD. Con. in C min	Gounod	60
WHILE MY HEART IS FONDLY DREAMING. Sop. or Ten. in E♭	Pratt	40
MY LOVE IS LIKE THE RED, RED ROSE. Eng. and Ger. Text. Ten. in B min.	Brandeis	35
ANSWERED. Sop. in D♭	Draper	35
SONG OF HYBRIAS, THE CRETAN. Bass in F min	Elliott	40
HAZEL EYES. Ten. in A♭	Price	35
VOCAL GAVOTTE FROM "ERMINIE." Con. or Bar. in D	Raymond	35
WHERE'ER YOU WALK. Mezzo or Bar. in G	Callcott	40
MUSIC AND BEAUTY. Eng. and Fr. Text. Ten. in E	Isaacson	35
ADALINA. Bar. in F	Miller	50
FOUR LEAF CLOVER. Ten. in G	Wand	50

FOR SALE BY ALL MUSIC DEALERS.

HUMOROUS.

THURSDAY. Bar in E♭	Molloy	40
JUST AS WELL. Sop. or Ten. in E♭	Marzials	30
SOME OTHER DAY. Sop. or Ten. in E♭	Barri	40
TWO MARIONETTES. Mezzo or Bar. in E♭	Cocks	40
MY SANDY'S COMIN' HAME. Sop. in G	Downs	40
THAT'S NEITHER HERE NOR THERE. Bar. in F	Abraham	40
I'LL NOT TELL. Sop. in G	Robyn	35
MATTERS THAT MAKE ME TIRED. Bar in E♭	Herwitz	40
McKINNEY'S SILVER WEDDING. Bar. in D	"	40
YOU'LL HEAR THE BELLS IN THE MORNING. Ten. in D	Moore	35

SENT POST-PAID UPON RECEIPT OF MARKED PRICE.

MISCELLANEOUS.

VILLAGE BELL. Duet. Male or Female Voices	LaVilla	20
CINDERELLA LANCIERS. Children's Voices *ad lib.*	Widmer	75
AT THE MEADOW BARS. Waltz Song. Ten. in G	Smith	35
SOFT BE THY SLUMBER. Lament. Quar. Mixed Voices	Gleason	50
LITTLE BRIGHT EYES AT THE DOOR. Song and Refrain	Skelly	40
LITTLE SUNBEAM. Song and Refrain	Mack	40
MY LOVE'S RETURNED AGAIN. Song and Refrain	Moore	40
ECSTASY. Duet for Sop. and Ten. in B♭. Eng. and Ital. Text	Schira	40
WELCOME SPRING. Duet for Sop. and Bar. in E.	Schliebner	60
THEN COMES MY LOVE. Waltz Song. Ten. in E♭	Pepper	40
WHEN THE BLUE-BIRD'S SONG I HEAR. Mezzo in C	Skelly	40
LITTLE SAILORS. Waltz Song. Children's Voices, *ad lib.*	Crowe	75
SWEETLY SLUMBER. Con. or Bar. in F	DeKoven	40
FLYING LEAVES. Waltz Song. Sop. in E♭	Leavitt	75

FOR SALE BY ALL MUSIC DEALERS.

SACRED.

BE MERCIFUL TO ME, O LORD! Alto Solo and Quar	Robyn	25
TE DEUM IN D. For Quar. or Chor. Wagner	arr. Holden	25
FESTIVAL OFFERTORY ANTHEM. Sop. Solo and Male Cho	Blumner	25
AT BENEDICTION. Sop. or Ten. in A; Con. or Bar. in F	Barri	50
PRAISE THE LORD! Sop. or Ten. Solo	Waud	60
I HEARD THE VOICE OF JESUS SAY. Con. or Bar. in F	Hamlet	35
AS THE HART PANTETH. Duet for Sop. and Con. in A♭	Hewitt	20
THERE IS A BLESSED HOME. Solo for Sop. or Ten. and Quar. in C.	Gounod. arr. Holden	20
IN THE CROSS OF CHRIST I GLORY. Con. Solo. and Quar. in D	arr. Holden	15
I HEARD THE VOICE OF JESUS SAY. Sop. or Ten. Solo and Quar. in D.	arr. Holden	15

FOR SALE BY ALL MUSIC DEALERS.

SEND FOR CATALOGUES AND PRICE LISTS OF OUR

Sheet Music, Musical Works, Collections of Music, Musical Instruments, Musical Merchandise, Musical Sundries, Pianos, Organs, Etc.

ORDERS BY EXPRESS SENT SAME DAY THEY ARE RECEIVED

GIVE US A TRIAL. ALL ORDERS CAREFULLY SUPERVISED.

INSTRUMENTAL.

VARIATIONS, TRANSCRIPTIONS, Etc.

DEVOTION. Romance	Lejeal	50
HOME, SWEET HOME. Caprice	Parsons	75
RAIN ON THE ROOF. Bagatelle	Warren	50
BAGATELLE. Op. 102	Bassford	50
"ERMINIE." Potpouri	Jakobowski, arr. Raymond	75
"AMORITA."	Czibulka, arr. Raymond	75
SLOW MOVEMENT. From Sonate in G	Gouvy, arr. Mason	50
COURANTE, by	Handel, arr. Smith	50
SCHERZO IMPROMPTU	Kleber	40
HEART'S FIRST LOVE. Morceau	Eilenberg	50
MORNING BEAMS. Morceau	Smallwood	40
WHISPERING OF THE WIND. Morceau	Baker	50
UNE INSPIRATION. Melodie	Ilisley	50
INWARD STRIFE. Characteristic Piece	Rosenhain	50
BARCAROLE	De Bang	40
SABBATH MORNING. Reverie	Watts	40
TWILIGHT. Reverie	Lejeal	50
LA PALOMA. Op. 35	Mills	50
SOUNDS FROM ERIN. Fantasia. Kuhe	Mills	1.00
RONDINO GRAZIOSO. Op. 51	Mayer	50
PENSEE MIGNONNE	Parsons	40
SUITE. No. 1 C	Pommer	75
SUITE. No. 2 G	Pommer	75
CALM SEA. Morceau	Smallwood	40
JOYOUS TIME. Fantasie Op. 298	Lange	50

GAVOTTES.

HYPATIA	Rutsky	50
GAVOTTE. Op. 29	Lejeal	50
GAVOTTE SICILIENNE	Parsons	60
SOLILOQUY	Eilenberg	40
SANS-SOUCI	Czibulka	30
GAVOTTINA	Hazell	35

POLKAS, MAZURKAS AND GALOPS.

CARRIE POLKA CAPRICCIOSO	Kleber	50
NORWEGIAN DANCE	Grieg, arr. Smith	50
GALOP DU DIABLE	Ludovic	50
VANESSA GALOP	Crelius	50
ONLY FOR THEE. Polka Mazurka	Fliege	30
MAZURKA. Op. 54	Daniels	35
PRETTY LITTLE ROSE. Mazurka	Eilenberg	35
TRIPPING WITH FAIRIES. Mazurka	Waud	60
CHACONNE A LA Mazurka	Lyster	40
SILVER SPRINGS Polka	Thoss	35

WALTZES.

MARGUERITE	Macfarlane	60
ANGELO. ("Amorita")	Czibulka	60
CAVALIERS	Hasseche	50
FAVETTE	Cammeyer	50
AMONG THE FAIRIES	Thoss	75
SCHATZ. ("Gypsy Baron")	Strauss	75
SCHOOL DAYS. (From Harrigan's Play "Grip")	Braham	40
"OLD LAVENDER"	Braham	35
LIGHT-HEARTED TOILER	Roeckel	35

MARCHES.

HUMPTY-DUMPTY'S	Brandeis	60
HUNTSMAN'S GREETING	Bohm, arr. Berg	50
BIRDIE'S ALLUREMENT	Eilenberg	50
BRIDE'S (or Wedding)	Warren	50
TORCHLIGHT PROCESSION	Muller	50
WEDDING. Op. 27	Lejeal	50
CONSTELLATION	Hudson	40
MARCHE INDIENNE	Clark	50

SENT POST-PAID UPON RECEIPT OF MARKED PRICE.

CONCERT AND EXHIBITION MUSIC.

WITH FLYING COLORS March. Four hands	Lange, arr. Berg	75
OFFERTORY "	Wely, arr. Maylath	1.25
ON PRANCING STEEDS March "	Boyrer	80
DRUMS AND CANNON Polka "	Gottschalk, arr. Berg	60
FAIRY FOOTSTEPS Galop "	Wollenhaupt, arr. Berg	1.25
SUMMER WINDS Polka, Duet	Thoss	50

Remember that our Publications can be obtained Everywhere.

EVERYTHING IN THE MUSIC LINE OF TRADE CAN BE OBTAINED OF

WM. A. POND & CO., 25 UNION SQUARE, NEW YORK,

Importers, Dealers, Publishers, Manufacturers.

As we wander in the Orange Grove.

As sung in Edward Harrigan's Drama,

"PETE."

Words by EDWARD HARRIGAN. *Music by DAVE BRAHAM.*

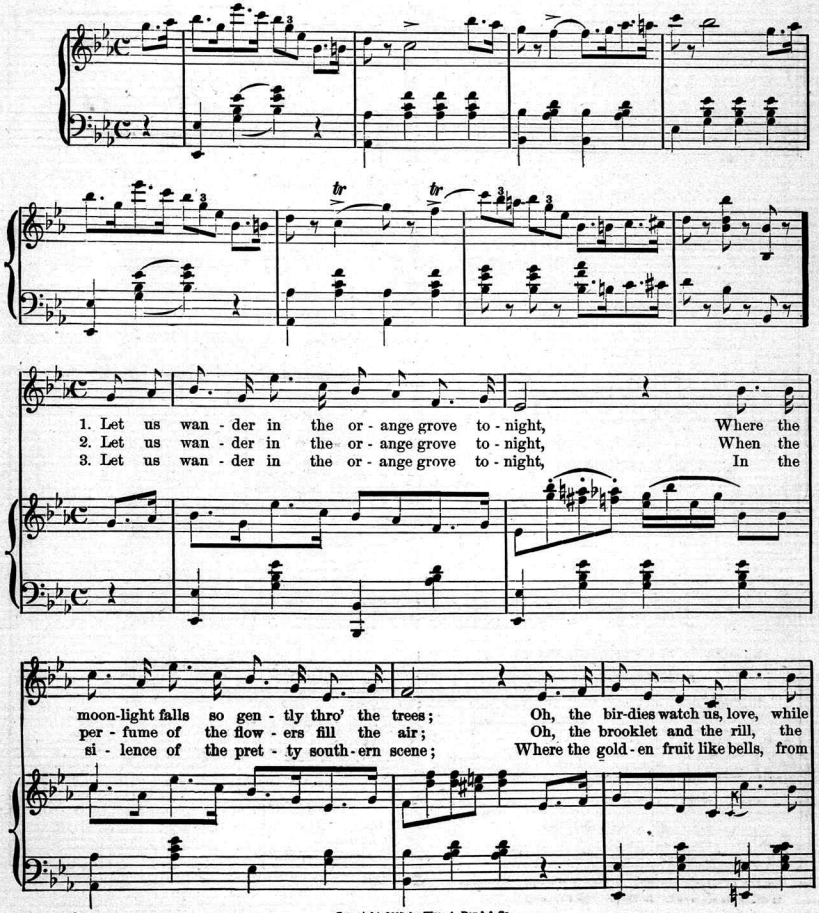

Copyright, 1887, by Wm. A. Pond & Co.

coo - ing up a - bove, And nest - ling in the sha - dow of the
si - lent wa - ter mill, Add beau - ty to the pic - ture I de-
trees in glade and dells, Hang list - less in the moon - light sil - ver

leaves. Hap - py sweethearts, oh how lov - ing there, As
- clare. Pret - ty ro - ses and the creep - ing vine, There
sheen. E - cho an - swers to our laugh - ter there, As

through the flow - 'ry paths and dells we rove; Oh, real - ly it is bliss, when
in a lov - er's knot to - geth - er wove; Come lis - ten to the trill, sung
through the wood-land we to - geth - er rove; So swift - ly do we tread, up-

rall. *a tempo.*

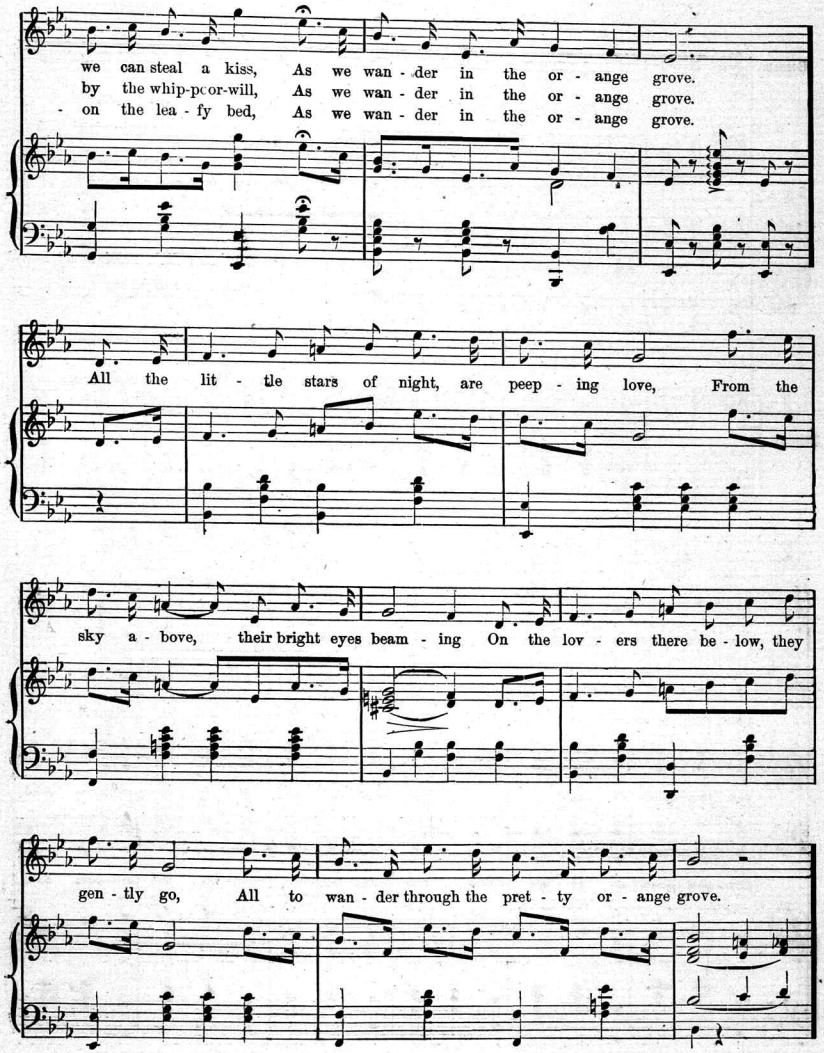
we can steal a kiss, As we wan - der in the or - ange grove.
by the whip-poor-will, As we wan - der in the or - ange grove.
- on the lea - fy bed, As we wan - der in the or - ange grove.
All the lit - tle stars of night, are peep - ing love, From the
sky a - bove, their bright eyes beam - ing On the lov - ers there be - low, they
gen - tly go, All to wan - der through the pret - ty or - ange grove.

CHORUS.

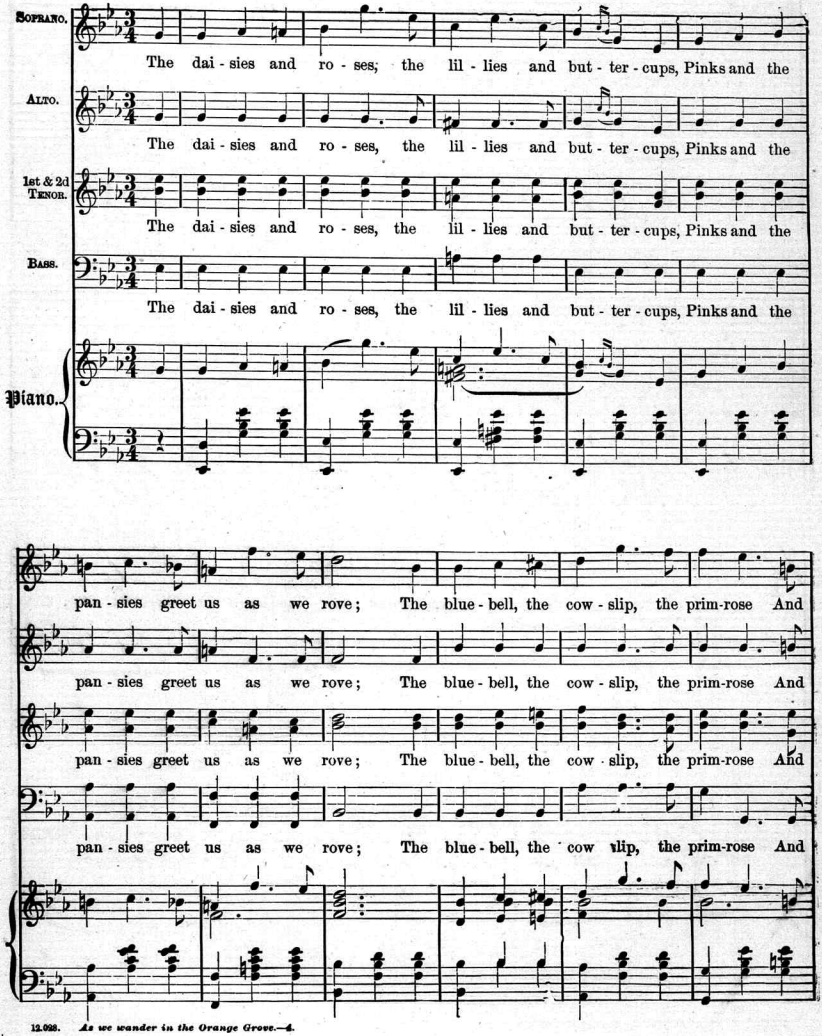
Soprano.
The dai - sies and ro - ses; the lil - lies and but - ter - cups, Pinks and the
Alto.
The dai - sies and ro - ses, the lil - lies and but - ter - cups, Pinks and the
1st & 2d Tenor.
The dai - sies and ro - ses, the lil - lies and but - ter - cups, Pinks and the
Bass.
The dai - sies and ro - ses, the lil - lies and but - ter - cups, Pinks and the
Piano.
pan - sies greet us as we rove; The blue - bell, the cow - slip, the prim-rose And
pan - sies greet us as we rove; The blue - bell, the cow - slip, the prim-rose And
pan - sies greet us as we rove; The blue - bell, the cow - slip, the prim-rose And
pan - sies greet us as we rove; The blue - bell, the cow - slip, the prim-rose And

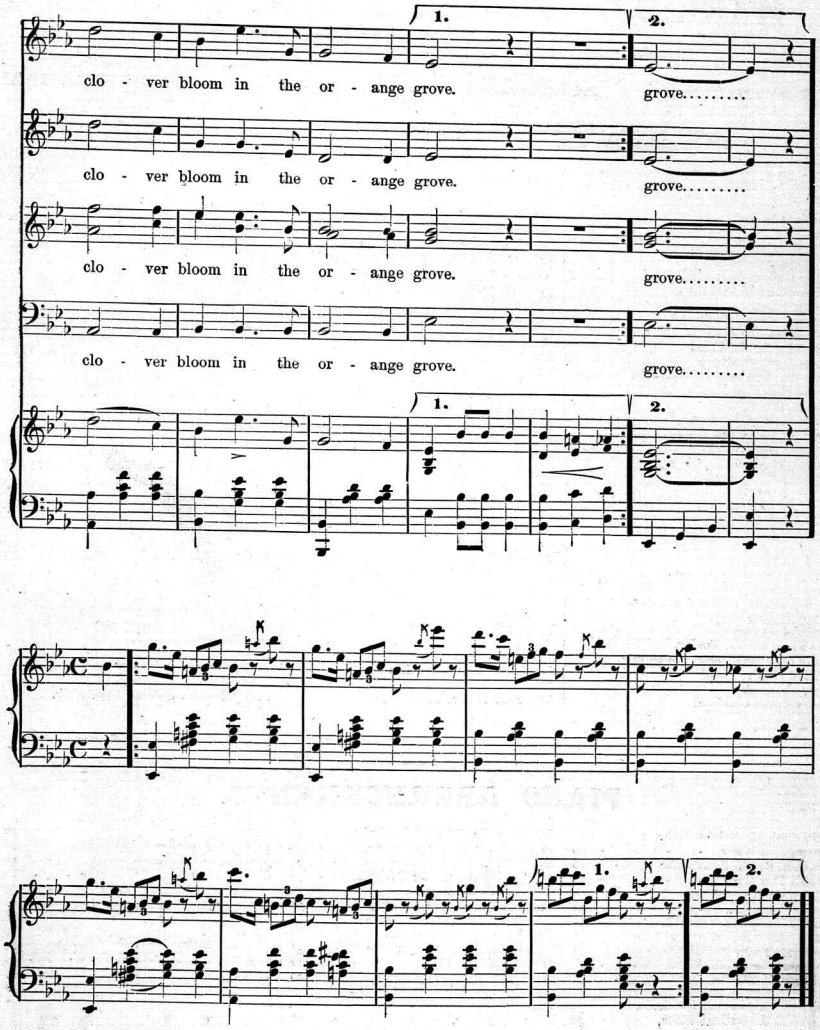
1.
2.
clo - ver bloom in the or - ange grove.
grove.....
clo - ver bloom in the or - ange grove.
grove.....
clo - ver bloom in the or - ange grove.
grove.....
clo - ver bloom in the or - ange grove.
grove.....
1.
2.
1.
2.

HARRIGAN & BRAHAM'S NEW SONGS,

As Sung at HARRIGAN'S NEW PARK THEATRE.

WORDS BY
ED. HARRIGAN.

Price 40 cents each, sent postpaid on receipt of price.

MUSIC BY
DAVE BRAHAM.

Published by WM. A. POND & CO., 25 Union Square, New York.

* Have illustrated titles.

Mulligan Guard.
* Regular Army, O!
* Patrick's Day Parade.
* Skidmore Guards.
* The Gallant Sixty-ninth.
* The Blue and the Gray.
Ginger Blues.
Are You There, Moriarty?
Bold Hibernian Boys.
* Walking for dat Cake.
Up at Dudley's Grove.
Take My Arm on the Other Side.
Sweet Mary Ann.
Isle de Blackwell.
All Aboard for the M. G. P.
Don't You Miss the Train.
Down in Gossip Row.
Full Moon Union.
I'll Wear the Trowsers.
O, He Promises.
Hang the Mulligan Banner Up.
John Riley's Always Dry.
The Little Widow Dunn.
* Little Green Leaf in our Bible.
Mary Kelly's Beau.
A Night Cap, A Night Cap.
Never Take the Horseshoe from the Door.
Second Degree Full Moon Union.
Sandy Haired Mary.
Roderick O'Dwyer.
The Skids are out To-day.
We're all Young Fellows, bran new.
Golden Choir.
Mordecai Lyons.
Hurry, Little Children.

Skidmore Fancy Ball.
Skidmore Masquerade.
* Slavery Days.
South Fifth Avenue.
Third Degree Full Moon Union.
Wheel the Baby Out.
The Castaways.
The Babies on our Block.
Dat Citron Wedding Cake.
Singing at the Hallway Door.
The Skids are out To-night.
Tu-ri-ad-il-um.
Mulligan Braves.
Locked Out After Nine.
The Pitcher of Beer.
Whist! the Bogie-man.
Girly, Girly.
The Mirror's the Cause of it All.
Major Gilfeather.
Miranda When We Are Made One.
Clara Jenkins' Tea.
Veteran Guard Cadets.
To Rest Let Him Gently be Laid.
Rest, My Darling.
Eily Machree.
Beauty of Limerick.
* Sailing on the Lake.
* Bootblack.
* Idol of My Heart.
Gliding Down the Stream.
The Widow Nolan's Goat.
* College Days.
Dip Me in the Golden Sea.
Skids are on Review.
My Dad's Dinner Pail.

Miss Brady's Piano-Fortay.
Our Front Stoop.
* The Eagle.
Sway the Cot Gently.
* Flirting in the Twilight.
Paddy Duffy's Cart.
The McIntyres.
The Maguires.
The Forlorn Old Maid.
Sons of Temperance.
Knights of St. Patrick.
Emancipation Day.
Money the God of the Purse.
The Trooper's the Pride of the Ladies.
The Mountain Dew.
She Lives on Murray Hill.
Cash, Cash, Cash.
The Old Bowery Pit.
When the Clock in the Tower Strikes Twelve
I Never Drink Behind the Bar.
The Old Feather Bed.
The Market on Saturday Night.
McNally's Row of Flats.
The Charleston Blues.
Fire in the Grate.
The Bunch o' Berries.
The Turn Verein Cadets.
The Silly Boy.
The Salvation Army, Oh!
On Board o' the Muddy Day.
The Family Overhead.

Just Across from Jersey.
Waiters' Chorus.
Sam Johnson's Colored Cake Walk.

PIANO ARRANGEMENTS.

Cash, Cash, Cash Schottische, - 40
Murray Hill Waltz, - - - - 40
Bunch o' Berries Schottische, - - 40
Muddy Day Waltz, - - - - 40
Golden Choir Quadrille, - - 50
Marche Comique, - - - - 40
Sons of Temperance March, - - 35
Slavery Days Waltz, - - - - 40
Skidmore Fancy Ball March, - - 35
Skidmore Fancy Ball Waltz, - - 35
Mulligan Guard Ball Quadrille, - 50
Mulligan Guard Chowder Lanciers, - 40
Cordelia's Aspirations Quadrille, - 50
Cordelia's Aspirations Waltz, - - 40

Babies on Our Block Schottische, - 35
Little Widow Dunn Quickstep, - - 35
Skidmore Guard Review Waltz, - 50
Mulligan Guard Picnic Quadrille, - 50
Mulligan Guard Picnic Galop, - 35
Mulligan Guard Picnic Waltz, - - 35
Full Moon Union Quadrille, - - 50
Full Moon Union Lanciers, - - 50
Full Moon Union March, - - 35
Horseshoe Schottische, - - 40
Mulligan's Silver Wedding Quadrille, 50
Mulligan's Silver Wedding Schottische, 40
Sam Johnson's Colored Cake Walk Schottische, - - - - 40

Major Waltz, - - - - - 40
Clara Jenkins' Tea Schottische, - - 40
Veteran Guard Cadets March, - 40
Squatter Sovereignty Quadrille, - - 50
Squatter Sovereignty Waltz, - - 35
Mulligan Guard Quadrille— { Solo, 50 / Duet, 75
Mulligan Guard Galop— { Solo, 40 / Duet, 50
Mulligan Guard Waltz, - - - 30
Mulligan Guard Quickstep— { Solo, 40 / Duet, 50

Scanning Target

Edison Sheet Music

Item no.: **100004848**

Title: **As we wander through the orange grove**

Box no. and finding aid no.: 9/568

Cover to be scanned in color: NO

Contact: Karen Lund, x70156
Lauren Woodis, x73939
Pat Padua, x75904