NO

3- OCT 30
Copy 1973

Serio-Comic SONGS.

No1. GLIDING DOWN THE STREAM. Braham. 3.	No2. SAILING ON THE LAKE. Braham. 4
..3. FLIRTING IN THE TWILIGHT. . . . . 4.	..4. THE ITALIAN FLOWER GIRL. . . 3
..5. YOU'RE THE IDOL OF MY HEART. . . 4.	..6. TOMMY MAKE ROOM FOR YOUR UNCLE. Lonsdale. 3½
..7. LANNIGAN'S BALL. Glover. 3.	..8. MATINEE BRIGADE ..De Vere. 3
..9.	..10.
..11.	..12.
..13.	..14.
..15.	..16.
..17.	..18.
..19.	.20.
..21.	.22.
..23.	.24.

NEW YORK
WM. A. POND & CO. 547 BROADWAY.
& 39 UNION SQUARE.

Chicago. Lewis & Newell. | Milwaukee. H.N. Hempsted. | Pittsburgh. H. Kleber & Bro. | New Orleans. L. Grünewald. | San Francisco. Matthias Gray.

Entered according to Act of Congress in the Year 1875 by Wm. A. Pond & Co. in the Office of the Librarian of Congress at Washington.

GLIDING DOWN THE STREAM;

COMPANION TO

"SAILING ON THE LAKE."

Words by EDWARD HARRIGAN. Music by DAVE BRAHAM.

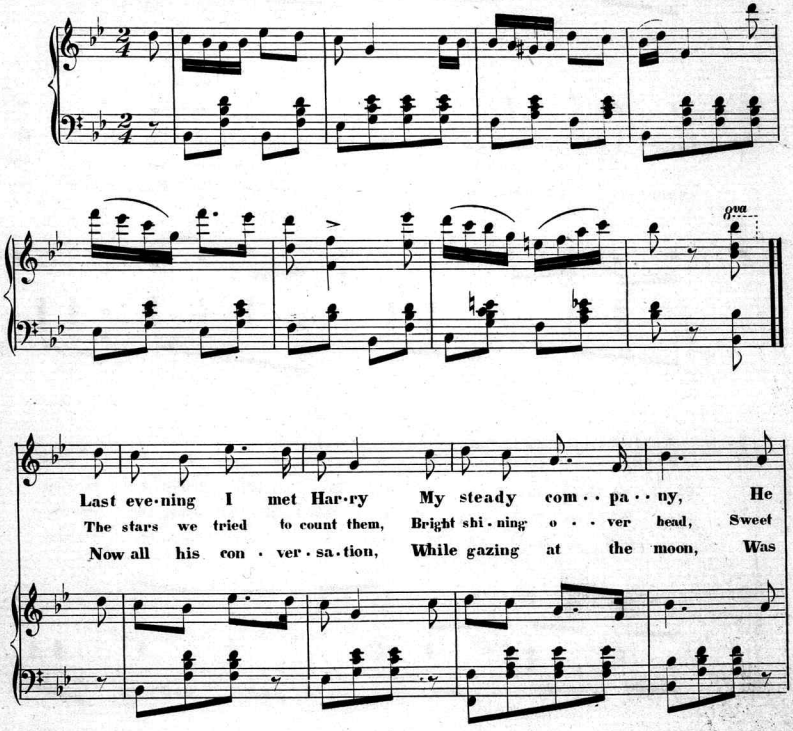

Copyright 1875 by Wm A. POND & Co

took me out a sail·ing, And whisper'd I love thee. Of
Ve · nus kept a twinkling, 'Twas then my Har · ry said _ If
sweetest lit · · tle dar·ling Next Sun · day af · ter · noon; I'm

course I blush'd and answer'd, Oh! Har · ry 'dont be mean; He
you say yes when I pro · pose, So ner · vous did he seem, The
going to ask your Ma · ma To grant my life long dream; So

kiss'd my cheek the ras · cal did, When gli·ding down the stream.
lit · · tle stars kept urg · ing me While gli · ding down the stream.
we shall al · ways side by side, Be gli · ding down the stream.

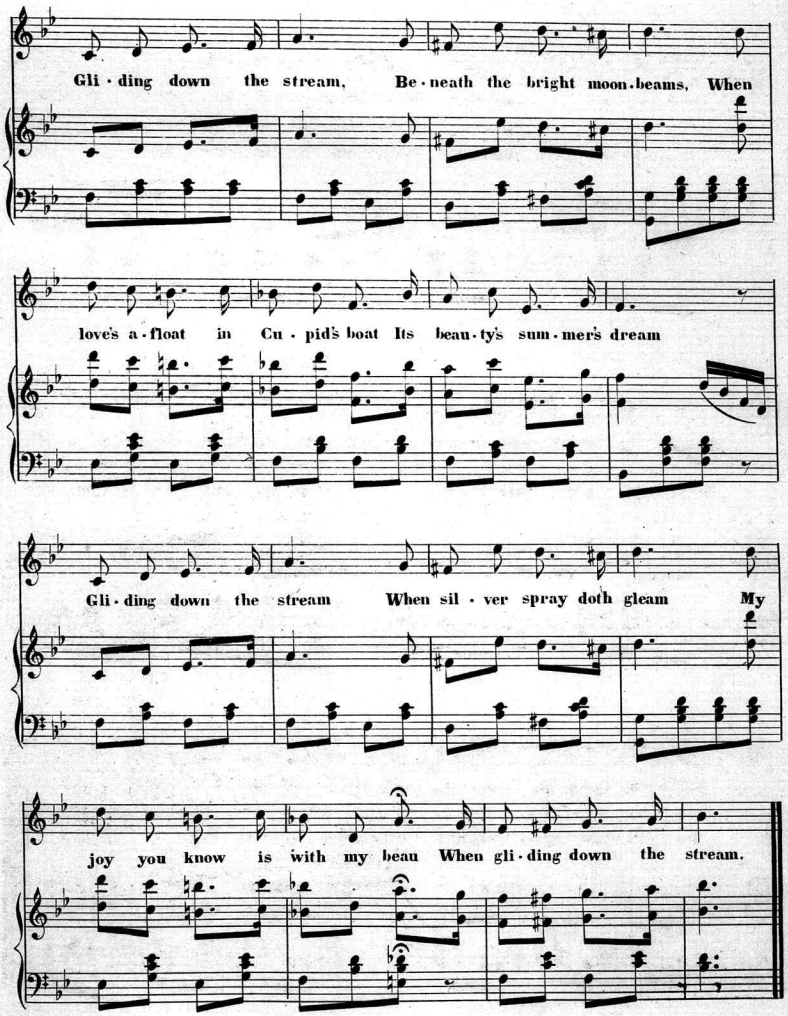
Gli · ding down the stream, Be · neath the bright moon · beams, When
love's a · float in Cu · pid's boat Its beau · ty's sum · mer's dream
Gli · ding down the stream When sil · ver spray doth gleam My
joy you know is with my beau When gli · ding down the stream.

Scanning Target

Edison Sheet Music

Item no.: **100004858**

Title: **Gliding down the stream**

Box no. and finding aid no.: 9/578

Cover to be scanned in color: No

Contact: Karen Lund, x70156
Lauren Woodis, x73939
Pat Padua, x75904