WATCHING THE WAVES ROLL IN

(Let 'Em Roll)

3 - OCT 30
Copy 1973

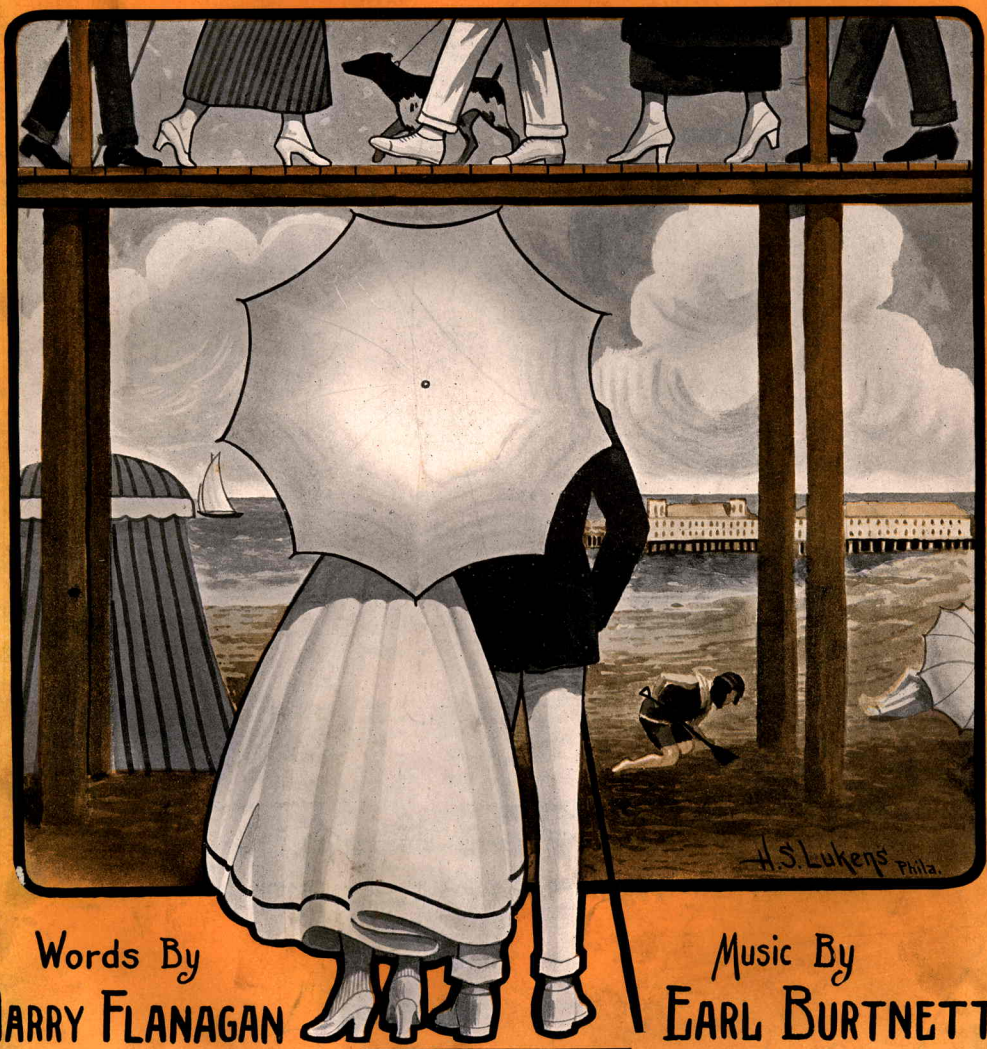

Words By
HARRY FLANAGAN

Music By
EARL BURTNETT

Emmett J. Welch
Colonial Theatre. Wilson Blog. music PUBLISHER. 15th BELOW CHESTNUT ST.
philadelphia pa.

WATCHING THE WAVES ROLL IN.

(LET 'EM ROLL, LET 'EM ROLL, LET 'EM ROLL.)

Words by
HARRY FLANAGAN.

Music by
EARL BURTNETT.

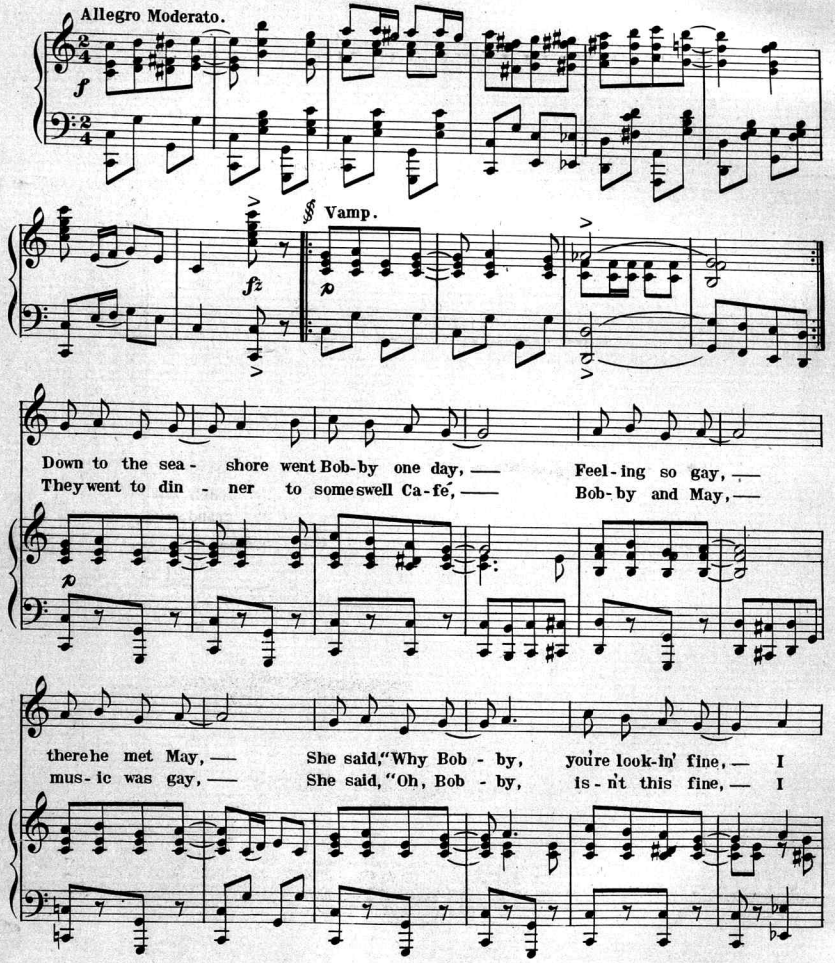

Copyright MCMXV by Emmett J. Welch, Philada. Pa.
International Copyright secured.

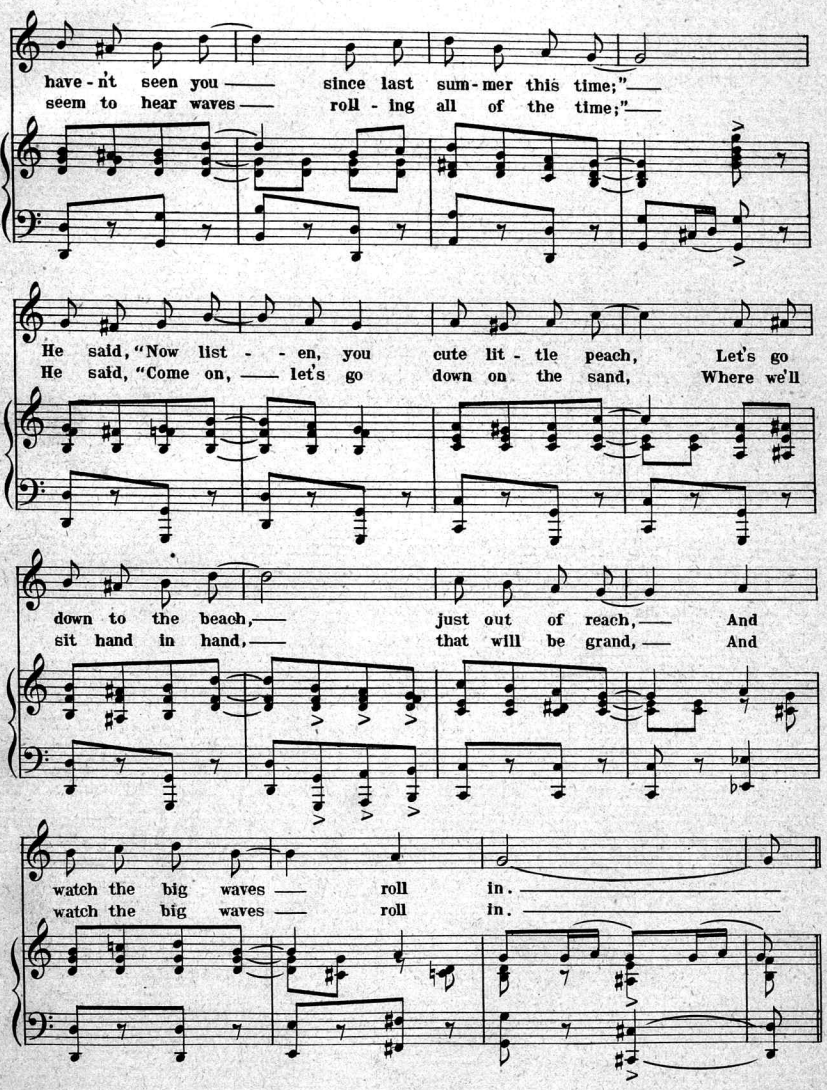
have - n't seen you since last sum - mer this time;"
seem to hear waves roll - ing all of the time;"
He said, "Now list - - en, you cute lit - tle peach, Let's go
He said, "Come on, let's go down on the sand, Where we'll
down to the beach, just out of reach, And
sit hand in hand, that will be grand, And
watch the big waves roll in.
watch the big waves roll in.

CHORUS.

While they were watching the waves roll in, Let'em roll, let 'em roll, let'em roll;

pf

Watching the waves roll in, Let'em roll, let'em roll, let'em roll; Spoon - ing

by the beau - ti - ful sea,— They were hap - py

as could be, —While they were watching the waves roll in, Let'em roll, let 'em

(Cuddled up, cuddled

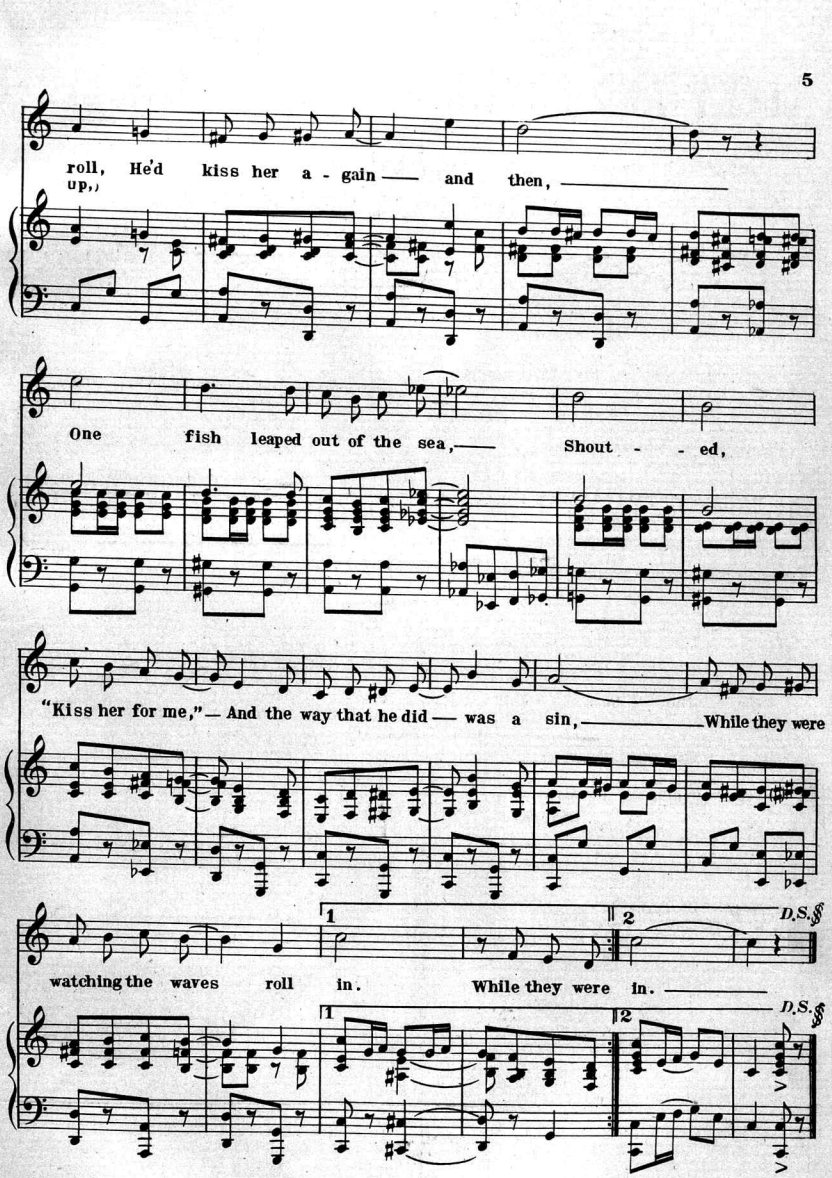
roll, He'd kiss her a - gain — and then, —
up,,
One fish leaped out of the sea, — Shout - - ed,
"Kiss her for me," — And the way that he did — was a sin, — While they were
watching the waves roll in. While they were in. —
1
2
D.S.
1
2
D.S.

BE LUCKY AND OBTAIN THE FOUR LEAF CLOVER!

OF SONGS THAT ARE POPULAR

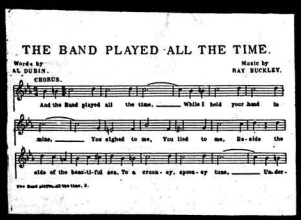

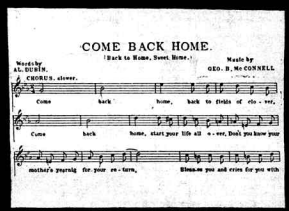

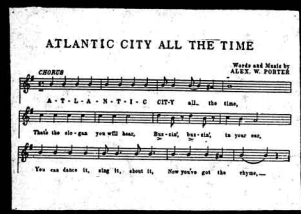

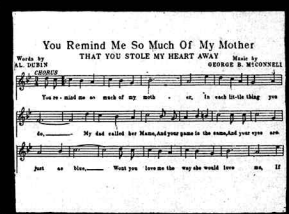

"IN THE HEART OF A ROSE"
"MESSAGE OF THE HONEYMOON"
"HERE'S A ROSE FOR YOU"
"JUST A LITTLE SUNSHINE"

"WHEN YOU WERE QUEEN OF MAY"
"THAT'S THE WAY WE'LL SAY GOOD BYE"
"I'VE A CABARET AT HOME"
"GOOD NIGHT, LITTLE GIRL GOOD NIGHT"

COPIES OF THE ABOVE ON SALE AT ALL MUSIC STORES—OR WILL BE SENT BY THE PUBLISHER ON RECEIPT OF 15 cts. EACH (POSTPAID)

THE ABOVE SONGS ARE COPYRIGHTED BY **EMMETT J. WELCH** **Music Publisher**

403 WILSON BUILDING, 15th BELOW CHESTNUT STREETS, PHILADELPHIA, PA.

Scanning Target

Edison Sheet Music

Item no.: **100004972**

Title: **Watching the waves roll in**

Box no. and finding aid no.: 11/785

Cover to be scanned in color: yes

Contact: Karen Lund, x70156
Lauren Woodis, x73939
Pat Padua, x75904