NO.

3 - OCT 3 0
Copy 1973

WE'LL GO AND SEEK

(ALLA CAPANNA ANDIAMO.)

DUET

BY

F. CAMPANA.

Stichpole XV

Pr: 15 ¢ nett.

NEW-YORK. G. SCHIRMER. 35 UNION SQ.

Entered according to Act of Congress A.D. 1869 by G. Schirmer in the Clerks office of the District Court of the Southern District of New York.

WE'LL GO AND SEEK

(ALLA CAPANNA ANDIAMO.)

DUETTO.

English words by
H. MILLARD.

Music by
FABIO CAMPANA.

Moderato assai.

Soprano.

Contralto.

p

rall. *a tempo.*

The
Quel

day on which we par - ted, dost thou remem - ber, dear - est, How al - most broken -
di che mi la - scia - sti, dim - mi, ricor - di, o ca - ra, qual fu la pena a -

-heart - ed, our vows were spoken then? How al - most broken hearted Dost
-ma - ra, che qué - sto cor pro - vò? qual fu la----- pena a - ma - ra? Dim-

Entered according to Act of Congress, A.D. 1869, by G. Schirmer, in the Clerk's Office of the District Court of the Southern District of New York.

thou re - member, dear - est, How al - most broken heart - ed, Our
-mi, ri - - cordi, o ca - ra, qual fu la---- pe-na a-ma - ra che

sf sf

vows were spoken then?
que - sto cor pro - vò?

Ah!-------- I re-member, Ah!-------- I re-
Ah!------ se il ri - cordo! Ah!------ se il ri-

col canto. a tempo. sf p

f p

Ah! dost re - mem - - ber.
Ah! tu il ri - cor - - - di.

f p

-member, Ah! I re - mem - - ber, Yes I shall e'er re-
-cordo! Ah! se il ri - cor - - do! Ah! se il ricordo! in

sf sf

-member It rests in mem'ry's keeping, But now no lon-ger weeping, I'm
mente ei mi rima - se o - gnora, ma a te ritor - no an - cora, il

sf

But now no lon-ger weeping, thou'rt with me once a-
A me ritor - ni an - co - ra, il rio destin can-

with thee once a - gain, But now no lon-ger weeping, I'm with thee once a-
rio destin can - giò. Ma a te ritor - no an co ra, il rio destin can-

sf

a tempo.

-gain. Since 'fore heav'n our vows were
giò. E poi - chè corte - se il

f

-gain. Since 'fore heav'n our vows were
giò. E poi - chè cor-te - se il

a tempo.

sf

p

plight - ed, And our prayers are answerd kindly, Now our
cie - lo no - stre bra - me ha con - ten - ta - te, le no-

p

plight - ed, And our prayers are answered kindly, Now our
cie - lo no - stre bra - me ha con - ten - ta - te, le no-

p

lov - ing hearts u - ni - ted Can have naught to wish for more,
-str'al me in - na - mo - ra - te non han al - tro a de - si - ar,

lov - ing hearts u - ni - ted Can have naught to wish for more,
str'al me in - na - mo - ra - te non han al - tro a de - si - ar,

f

con brio. *staccate.*

ah! ah! ah! no,
ah! ah! ah! no,

con brio *staccate.*

ah! ah! no,
ah! ah! no,

p

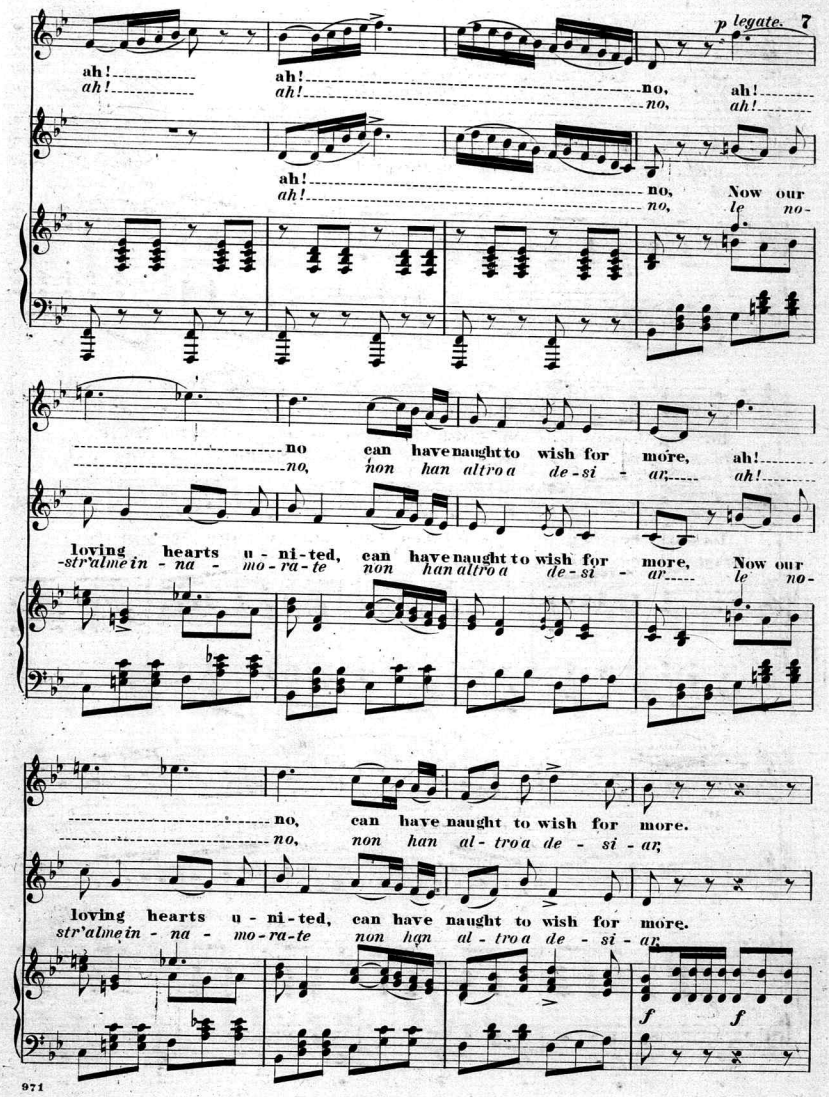
p legate.
ah! ah! no, ah!
ah! ah! no, ah!
ah! no, Now our
ah! no, le no-
no can have naught to wish for more, ah!
no, non han altro a de-si - ar, ah!
loving hearts u - ni-ted, can have naught to wish for more, Now our
-str'alme in - na - mo-ra-te non han altro a de-si - ar le no-
no, can have naught to wish for more.
no, non han al-tro a de - si - ar,
loving hearts u - ni-ted, can have naught to wish for more.
str'alme in - na - mo-ra-te non han al-tro a de - si - ar,
f f

f *f* *f*

ah! no, ah! no, ah!
ah! no, ah! no, ah!

f *f*

ah! no, ah! no,
ah! no, ah! no,

ff *ff* *f* *ff* *p*

ah! ah! no, ah! ah!
ah! ah! no, ah! ah!

ah! ah! no, ah!
ah! ah! no, ah!

legato.

no, ah! no, can have
no, ah! no, non han

no, Now our lov-ing hearts u-ni-ted, can have
no, le nostr'alme in-na-mo-ra-te non han

naught to wish for more, ah! no can have
al-tro a de - si - ar, ah! no, non han

naught to wish for more, now our lov-ing hearts u - ni-ted can have
al-tro a de - si - ar, le no-stra lme in - na - mo - ra - te non han

naught to wish for more. no,
al - tro a de - si - ar, no

naught to wish for more. no,
al - tro a de - si - ar, no

f f *ff* *f*

no. We'll go and seek the bless - ing, our mother has in store. Let's
no. Al - la capanna an - dia - mo la madre ad ab - brac - ciar. Al-

no. Let's
no. Al-

rall. a tempo. legate. p

go and seek the bless - ing, our mo - ther has in store. We'll

-la ca - pan - na an - dia - mo la ma - dre ad ab - brac - ciar. An -

rall. a tempo.

go and seek the bless - ing, our mo - ther has in store.

-la ca - pan - na an - dia - mo la ma - dre ad ab - brac - ciar.

f rall. a tempo.

go, we'll

- - - - diam, an - - - -

legate.

We'll go,

An - - - diam,

f p

go, we'll go, we'll go, Her

-diam, an - - diam, an - - diam la

f p

We'll go, we'll go, we'll go, Her

an - - - diam, an - - diam, an - - diam la

f p

Catalogue No. 4 of Instrumental Music, published by G. Schirmer, New York.

PIANO SOLO.

Arditi, L., L'Ingénue. Morceau à la Gavotte.......$0 50
— Le Tortorelle. (The Dove.) Valse cantabile, arr....... 75
Bach, J. S., Loure from 3d Suite for Cello. (Fingered.)....... 35
Bachmann, A., Rêve du Cœur. (Dreaming Heart.) Fingered....... 60
Bargiel, W., Idylle. (Fingered.)....... 25
— Pensée fugitive. (Fingered.)....... 35
— Tempo di Menuetto. (Fingered.)....... 35
Baumfelder, Fr., Op. 270. Kinderscenen. (Scenes of Childhood.) 8 Pieces (without Octaves), each....... 25
No. 1. Sandmännchen klopft. (Sandman knocks.)
No. 2. Der Storch ist gekommen. (The Stork has come.)
No. 3. Alte Ruine. (Old Ruin.)
No. 4. Weinlese. (Vintage.)
No. 5. Der junge Officier. (Young Officer.)
No. 6. Die Spieldose. (Music Box.)
No. 7. Scheidende Sonne. (Setting Sun.)
No. 8. Grossmama's Erzählung. (Grandma's Tale.)
Benoit, P., Valse de la Scène de Bal du Drame: "Charlotte Corday."....... 60
Bériot, C. de, Op. 33. 3me Valse. A....... 75
Brahms, J., Op. 76. "Clavierstücke." 8 Pieces. 2 Books, each.......1 50
Book I.: No. 1, Capriccio, F♯m. No. 2, Capriccio, Bm. No. 3, Intermezzo, A♭. No. 4, Intermezzo, B♭.
Book II.: No. 5, Capriccio, C♯m. No. 6, Intermezzo, A. No. 7, Intermezzo, Am. No. 8, Capriccio, C.
Brassin, L., Op. 17. Nocturne. G♭....... 50
Chopin, Complete Piano Works, fingered by C. Klindworth. New 4to Edition, carefully revised by Xaver Scharwenka, and more clearly printed than Jürgenson's Folio Edition. With Portrait, Biography, etc. 6 Vols, each.......3 00
The same Edition in 11 Volumes:
Ballades. Complete....... 75
Études and Préludes. Complete.......2 00
Impromptus and Fantasias. Complete. 75
Mazurkas. Complete.......1 75
Nocturnes. Complete.......1 50
Polonaises. Complete.......1 25
Rondos and Scherzos. Complete.......1 50
Sonatas. Complete.......1 25
Waltzes. Complete.......1 25
Eight miscellaneous Compositions. (Berceuse, Barcarolle, etc.).......1 25
Concerts and Concert Pieces. Comp...2 50
N.B.—The same Edition of Chopin's Works also in separate Nos., Sheet Form.
Clark, Scotson, Afghanen-Zug. Galop... 85
— Air de Louis XIV....... 50
— Gavotte anglaise....... 50
— Gavotte française....... 60
— Marche aux Flambeaux....... 60
— Marche hollandaise....... 50
— Marche des Girondins....... 60
— Marche des Jacobins....... 60
— The Water Lily. Valse brillante....... 75
Cooper, W., Op. 26. The Bells of Sevilla... 75
— Op. 27. Beautiful Dream....... 75
— Op. 28. Angel's Watch....... 60
— Op. 29. He loves me....... 75
Delahaye, L. L., Colombine. Menuet, fingered by A. R. Parsons....... 50
Dorn, Ed., L'Adieu du Savoyard. Morceau de Genre....... 60
— The blue Bells of Scotland. Transcr.... 75
— Nella Barca. (Dans la Barque.) Gondoliera....... 60
— Parmi les Roses. (Amid the Roses.).... 60
— Woodland Dreams. Idyl....... 60
Dupont, A., Op. 16, No. 3. La Danse aux Tambourins. Reminiscence pastorale.. 75
— Op. 50, No. 1. Un Souvenir. Mélodie. 75
— Op. 50, No. 2. Les petits Soldats. Marche militaire....... 75
— Op. 52. Graziosa. Valse....... 75
Egghard, J., Op. 227. Perles roulantes. (Rolling Pearls.) Morceau brillant..... 75
Ellmenreich, Alb., Op. 14. Musical Illustrations. 6 characteristic Pieces. Comp..1 25
— The same, in separate Numbers:
No. 1. Hunter's Start....... 25
No. 2. Sorrow and Consolation....... 40
No. 3. Roving Butterfly....... 25
No. 4. Spinning Song....... 25
No. 5. Dance of the Savoyard....... 25
No. 6. Funeral March....... 50
Fliege, H., Chinese Serenade....... 35
Freund, C., Fannie Polka-Mazurka....... 50
Gade, N. W., Im Walde. (In the Woods.) Fingered....... 50
Giese, Th., Op. 270. Blümlein Vergissmeinnicht. (Forget-me-not.) Gavotte....... 50
Gobbaerts, L., Op. 36. Chant de la Bergère. 50
— Op. 59. Alla Stella confidente. (Bright Star of Love.) Caprice sur une Mélodie de Robaudi....... 75
— Op. 74. Caprice-Nocturne....... 75
— Op. 79. Les Cascatelles. Polka-Mazurka de Salon....... 50
— Op. 80. Polka militaire....... 60
— Op. 81. Les Régattes. Polka....... 35
— Op. 84. Dora. Polka brillante....... 50
— Op. 86. Lodoiska. Polka brillante....... 50
— Op. 87. Pepita. Polka de Salon....... 50
— Op. 89. Ave Maria, de Schubert. Transcr....... 50
— Op. 91. Bella Rosa. Valse élégante....... 75
— Op. 92. Les Sylphes. Mazurka de Salon....... 60
— Op. 93. Un Sourire. Polka....... 35
— Op. 94. Marguerite. Valse brillante.... 75
— Op. 95. Devinette. Polka....... 35
— Op. 96. Toccata, F....... 60
— Op. 97. Berceuse, A♭....... 50
— Op. 98. Pluie d'Etoiles. Caprice....... 60
— Op. 99. *Lucrezia Borgia.* Fant. brill... 50
— Op. 100. *Norma.* Fantaisie brillante... 75
— Op. 101. Les Fées. Caprice de Genre... 50
— Op. 103. Pensée fugitive. Bluette....... 60
— Op. 104. *Moïse.* Transcription sur la Prière....... 60
— Op. 105. Lucifer. Galop....... 75
— Op. 107. L'Aimable. Polka brillante.... 35
— Op. 108. Souvenir d'une Nuit d'Été. Rêverie....... 50
— Op. 109. Adélaide. Polka-Mazurka..... 35
— Op. 110. Sérénade....... 50
— Op. 111. *Puritani.* Fant. brillante..... 75

Gobbaerts, L., Op. 113. *Freischütz.* Fant. brillante.......$0 75
— Op. 114. La Joyeuse. Polka....... 35
— Op. 116. *Semiramide.* Fant. brillante... 75
— Op. 117. *Oberon.* Fant. brillante....... 75
— Op. 118. Parfum de Roses. Valse de Salon....... 75
— Op. 119. Douce Illusion. Valse brill.... 75
— Op. 120. L'Enchanteresse. Mazurka élég. 60
Goldbeck, R., 16 Compositions dedicated to Franz Liszt:

Sentiments poétiques.

No. 1. Dreams of Childhood. (Souvenir de l'Enfance.)....... 35
No. 2. Hilarity....... 50
No. 3. Despair. (Désespoir.)....... 35
No. 4. Fidelity....... 50
No. 5. The Bride. (La Fiancée)....... 50
No. 6. Charity....... 50
No. 7. Song of Rest. (Chant du Repos.)....... 35

Petits Morceaux.

No. 8. Cradle Song. (Berceuse.)....... 35
No. 9. Désir du Retour....... 50
No. 10. Petite Étude....... 25
No. 11. Weeping Rock. Souvenir....... 35

Morceaux de Salon.

No. 12. Manitou. Idylle....... 35
No. 13. White and red Rose....... 50
No. 14. Beyond. (Elégie.)....... 35
No. 15. Tenerezza....... 50

Finale.

No. 16. Minerva. Grande Polonaise de Concert.......1 25
— The Cricket by L. de Meyer, arranged in Form of a Concert Caprice.......1 00
— Dream of the Lily. Morceau de Salon.. 75
— Mélodie et Canon....... 60
Gounod, C. Marche Pontificale....... 50
Grieg, Ed., Album Leaf. (Fingered.).... 25
— Allegretto in C. (Fingered.)....... 25
Hause, C., Op. 102. Staccato-Étude....... 50
Heller, St., Petite Tarantelle, Em. (Fingered.)....... 25
— Napoli. 2me petite Tarantelle, Em. (Fingered.)....... 35
Henselt, A., Op. 15. Frühlingslied. (Spring Song.) Fingered by Klauser....... 65
— La Gondola. (Fingered.)....... 50
— Liebeslied. (Love Song.) Fingered by Klauser....... 35
Herzogenberg, H. v., Op. 45. 5 Pieces:
No. 1. Notturno, A....... 40
No. 2. Capriccio, Bm....... 50
No. 3. Barcarolle, D....... 40
No. 4. Gavotte, F♯m....... 50
No. 5. Romance, B....... 40
Hoffmann, C., On the Heights. (Dort.)... 25
Hofmann, H., Poëme du Souvenir. Rêverie. (Fingered.)....... 35
Hoffman, R., "Thoughts of Home in the Desert," by Hans Huber, arr....... 40
Jadassohn, S., La Sylphide. Fingered by A. R. Parsons....... 35
Janon, C. de, Farewell. Romanza....... 50
Jensen, A., Hocheitzsmusik. (Wedding Music.) Arranged by E. Lassen. Comp.2 50
— The same in separate Numbers:
No. 1. Festzug. (Festival Procession.). 75
No. 2. Brautgesang. (Bridal Song.).... 85
No. 3. Reigen. (Round Dance.)....... 85
No. 4. Notturno.......1 00
Jungmann, A., Op. 303. In der Schmiede. (In the Forge.)....... 35
Ketten, H., Op. 60. Sérénade espagnole... 75
Ketterer, E., Op. 285. Valse brillante sur *Coppélia*, Ballet de Delibes....... 75
Kirchner, Th., Op. 32. Sad Refrains. 10 Pieces. Book I., $1.75. Book II.......1 50
— Op. 33. "Ideale." Book I. 2 Pieces... 75
— Op. 35. Musical Toys. 14 easy Pieces..2 00
— Op. 36. "Phantasien am Clavier." 2 Books, each.......1 25
Book I. A Song. Burleske. Notturno.
Book II. A Story. Sorrow. Waltz.
— Op. 37. 4 Elegies. Complete.......1 50
— The same in separate Numbers, each.... 40
No. 1, Fm. No. 2, F. No. 3, Am. No. 4, F.
Kölling, Chas., Op. 217. Polka brill..... 75
— Op. 218. Grand Galop brillant, G....... 75
Krug, D., Op. 348. "Die schöne Melusine." Fantasia.......1 25
— Op. 351. 3 Pièces caractéristiques:
No. 1. Un Rêve de Printemps....... 60
No. 2. Chant du Matin....... 60
No. 3. Le Départ....... 60
— Op. 352. La Galante. Valse de Salon...1 00
Kuhlau, Fr., Op. 52. 3 Sonatas (fingered). No. 1, F, 60c.; No. 2, B♭, $1; No. 3, A.1 00
Lee, M., Op. 54. Gavotte de Louis XV....... 60
Lange, G., Hortensia. Valse brill. New Edition. (Fingered.)....... 65
Leybach, J., Op. 103. *Carmen*, de Bizet. Fantaisie brillante....... 75
— Op. 118. Récréations caractéristiques:
No. 23. L'Alsacienne. Fantaisie—Valse. 75
No. 24. *Zampa.* Divertimento....... 75
Lichner, H., Op. 4. 3 Sonatinas. (Fingered), each....... 50
No. 1, in C. No. 2, in F. No. 3, in G.
Liszt, Franz, Maiden's Wish. Song by Fr. Chopin. Fingered by A. R. Parsons.. 50
Ludovic, G., Op. 41. Boléro....... 35
— Op. 48. La Clochette du Couvent....... 35
— Op. 53. L'Eglantine. (Sweet Briar.) Valse mignonne....... 60
— Op. 63. Souviens-toi. (Remember.) Bluette....... 50
— Op. 64. Rêve de Bonheur. (Happy Dream.) Rêverie mélodique....... 60
— Op. 65. Souvenir du Canada. Danse Nègre....... 35
— Op. 66. Galop des Clowns....... 50
— Op. 67. *Fatinitza.* Fant. brill....... 75
Lully, J. B., Gavotte, Dm....... 25
Lysberg, Ch., Bovy-, Op. 144. Grande Marche triomphale.......1 00
— Op. 145. Reflets intimes. 2 Pieces. (No. 1, Dreaming of Chopin. No. 2, Evening Echoes.)....... 60
Mercier, Ch., Nocturne.......
Michaelis, Th., The Turkish Reveille..... 35
Michel, J., Op. 26. Confidence. Duetto.. 50
— Op. 28. Les Rameurs. Barcarolle....... 60
— Op. 29. Caprice-Mazurka....... 75
— Op. 30. Ismailia. Tyrolienne....... 60
— Op. 31. Le Muletier. Impromptu....... 50
— Op. 32. Remember. Grande Valse.......1 00

Nebelung, F., Op. 4. Schneeglöckchen. Impromptu brill.......$0 50
— Op. 5. Leuchtkugeln. Gavotte....... 50
Oesten, Th., Op. 56. Gondellied. New Edition. (Fingered.)....... 50
Paradies, P. D., Toccata, A. (Fingered.). 25
Perabo, E., Petit Scherzo. (Fingered.).... 35
— Fragment from Rubinstein's 4th Trio.... 25
Raff, J., Op. 132. Marche brillante, C.......1 00
Richter, E. F., Gondellied....... 35
Rivé-King, Mme., Impromptu....... 75
Roeckel, J. L., Air du Dauphin. Ancienne Danse de la Cour....... 75
Rubinstein, A., Op. 44, No. 1. Romance in E♭. (Fingered.)....... 35
— Op. 50. Barcarolle No. 3, Gm. (Fingered.)....... 35
— Op. 75. No. 8. Nocturne. (Fingered.).. 50
Rummel, Jos., Les Joyeuses. 6 easy Dances. (Fingered.):
No. 1. Valse, C....... 50
No. 2. Galop, C....... 50
No. 3. Polka-Mazurka, F....... 35
No. 4. Polka, F....... 35
No. 5. Polka Mazurka, C....... 50
No. 6. Valse élégante, C....... 35
— Rêve de Jennesse. (Dream of Youth.) Morceau de Salon....... 60
— Mosaïque sur *La Bohémienne.* (*The Bohemian Girl.*)....... 75
Saint-Saëns, C., Op. 52. 6 Études. (Concert Studies.) Complete.......3 00
— The same in separate Numbers:
No. 1. Prélude. C....... 50
No. 2. Étude Am. (For Independence of the Fingers.)....... 25
No. 3. Prélude et Fugue. Fm....... 75
No. 4. Étude de Rhytme. A♭....... 50
No. 5. Prélude et Fugue. A....... 75
No. 6. En Forme de Valse. D♭.......1 25
— Op. 56. Menuet et Valse. F.......1 25
Scharwenka, X., Op. 43. Album. 6 Pieces. Complete.......2 35
— The same in separate Numbers:
No. 1. Menuetto....... 60
No. 2. Scherzo....... 60
No. 3. Humoreske....... 60
No. 4. Impromptu....... 75
No. 5. Marche funèbre....... 50
No. 6. Ungarisch....... 60
Smith, Sydney, Op. 148. 2me Étude de Concert. C♯m....... 85
— Op. 149. *Stradella.* Grande Fantaisie brillante.......1 35
— Op. 150. Souvenir de Bal. Valse-Caprice....... 85
— Op. 157. Cynthia. Sérénade....... 75
— Op. 160. Rimembranza. Mélodie sans Paroles....... 85
— Op. 161. Gavotte....... 75
Södermann, A., Swedish Wedding March No. 1. F....... 35
— Swedish Wedding March No. 2. D..... 35
Spindler, Fr., Wellenspiel. (Rippling Waves.) Fingered by Klauser....... 50
Strauss, Joh., Op. 390. Nordseebilder. Waltzes....... 75
Streabbog, L., Compositions (very easy):
Op. 82. *Lohengrin.* Petite Fantaisie.... 35
Op. 98. Impatience. Rondo-Galop de F. Gumbert. Transcr....... 35
Op. 100. Marche persanne, de Joh. Strauss. Simplified....... 35
Op. 125. Le petit Postillon. Chanson populaire. Transcr....... 35
Op. 138. Do, ré, mi, fa. Valse....... 35
Op. 140. Lanterne magique. Quadrille.. 50
Op. 142. La première Polka. (First Polka.)....... 25
Op. 143. Les Echos. Valse....... 35
Op. 146. Soirées d'Hiver. 6 Danses:
No. 1. Valse. C....... 35
No. 2. Polka....... 25
No. 3. Schottisch....... 25
No. 4. Polka-Mazurka....... 25
No. 5. Valse F....... 35
No. 6. Galop....... 25
Op. 147. Les Refrains andalous. Bolero. 50
Op. 148. Follette. Polka....... 25
3 Esquisses musicales:
No. 1. Op. 149. Les Sorrentines. Tarantelle....... 50
No. 2. Op. 150. Danse des Moissoneuses....... 50
No. 3. Op. 151. La Clochette du Château....... 35
Op. 152. Carnet de Bal. (Album 1879.) 6 Danses élégantes. Complete.......1 25
— The same in separate Numbers:
No. 1. Valse. C....... 35
No. 2. Polka....... 25
No. 3. Schottisch....... 25
No. 4. Polka-Mazurka....... 25
No. 5. Valse, G....... 35
No. 8. Galop....... 25
Op. 153. *Postillon de Lonjumean*....... 60
Op. 154. Marche aux Flambeaux....... 35
Op. 155. Les Pierrots. Valse....... 50
Op. 156. Ombres Chinoises. Polka..... 25
Op. 157. Le Réveil. Marche militaire... 60
Op. 158. La Rieuse. (Laughing Girl.) Valse....... 25
Op. 161. Le Carillon. Caprice....... 35
Op. 162. Rouge et Noir. Polka....... 25
Op. 164. Les Girouettes. Valse....... 35
Op. 168. *Semiramide.* Petite Fantaisie. 50
Op. 175. Les Plaisirs du jeune Age. 6 Dances:
No. 1, Valse; No. 2, Polka; No. 3, Schottisch; No. 4, Polka-Mazurka; No. 5, Galop; each....... 25
No. 6. Quadrille....... 50
Suppé, F. von, *Fatinitza.* March....... 50
— La Marche du Diable....... 50
— Stella d'Amore. Valses....... 75
Tours, B., Allegretto grazioso, arr. by Dayas....... 35
— Bourrée moderne....... 50
— Gavotte moderne....... 60
Vilbac, R. de, *Carmen*, de Bizet. Bouquet de Mélodies. Suite 1, 2, each..... 75
Wilson, H., A travers tout. (Across Country.) Galop brilliant....... 60
— Doux Murmure. (Sweet Murmurs.) Caprice....... 75
— Rêverie du Soir. (Evening Reverie.)... 50
Wollenhaupt H., Op. 22 No. 1. Morceau en Forme d'Étude. (Fingered.)....... 35
— Op. 54. The Song of the Sirens. Gr. Valse brillante. (Fingered).......1 00
— Op. 60. The Star-spangled Banner. Paraphrase brillante....... 75

Wollenhaupt, H., Fleurs de Paradis. Morceau de Salon. (Fingered.).......$0 [illegible]

STUDIES FOR PIANO SOLO.

Duvernoy, J. B., Op. 276. École préparatoire de la Vélocité. 20 Études (without Octaves).......2 [illegible]
— Op. 240. École moderne pour Piano: 2me Partie. Exercises journaliers. (Daily Studies.).......3 40
— Op. 255. 12 Études mélodiques de Rhytme.......2 35
Kirchner, Th., Op. 38. 12 Études. 4 Books, each.......1 25
Köhler, Louis, Op. 289. 30 brilliant Studies on English, Scotch, Irish, and Welsh Melodies. Book I., $1.50; Book II., $1.40; Book III., $1.50; Book IV..1 66
Lecouppey, F., Op. 26. Préface à la Vélocité de Czerny. 15 Études de Mécanisme. Complete.......2 00
— The same in 2 Books, each.......1 00

PIANO DUETS. (Four Hands.)

Behr, Fr., Postillon d'Amour. Galop élég. 50
Benoit, P., Valse du Drame: Charlotte Corday....... 60
Clark, Scotson, Marche aux Flambeaux.. 85
— Marche des Girondins....... 85
— Marche des Jacobins....... 85
— Marche hollandaise....... 75
Gobbaerts, L., Op. 37. Tramway Galop.. 75
— Op. 46. Gentillesse. Polka....... 85
— Op. 82. Les Coursiers. Galop brillant. 75
Gounod, Ch., Dodelinette. (Lullaby.) Pièce facile....... 50
Jackson, Sam., A toute Vapeur. (High Pressure.) Galop de Concert, arr.....1 50
Koelling., Ch., Op. 217. Polka brillante, arr. by Sam'l Jackson.......1 00
— Op. 218. Grand Galop brillant, arr. by Sam'l Jackson.......1 25
Ludovic, G., Op. 36. Fleurs d'Oranger. Valse brill....... 75
— Op. 37. Valse des Patineurs. (Skating Waltz.).......1 00
— Op. 42. Galop du Diable....... 75
— Op. 49. Souvenir du Camp. Pas redoublé....... 60
Lysberg, Ch. Bovy-, Op. 146. Stryienne. [illegible]
Merkel, G., Op. 127. Waldbilder. (Forest Scenes.) 5 charac. Pieces. Complete..2 00
— The same, in separate Numbers:
No. 1. Jagdzug. (Hunting Match.)... 60
No. 2. Waldesrauschen. (Woodland Whispers.)....... [illegible]
No. 3. In düsterer Schlucht. (In dismal Hollow....... 40
No. 4. Waldidyll. (Woodland Idyl.).. 60
No. 5. Einsiedler's Abendlied. (Hermit's Evening Song.)....... 25
Michaelis, Th., The Turkish Reveille.... 50
Raff, J., Marche brillante, C.......1 10
Scharwenka, X., Op. 41. Suite de Danses. Complete.......2 35
— The same in separate Numbers:
No. 1. Alla Marcia.......1 00
No. 2. Menuetto....... 75
No. 3. Gavotte....... 50
No. 4. Boléro....... 85
— Op. 43. Album. 6 Pieces. Complete..4 00
— The same in separate Numbers:
No. 1. Menuetto....... 75
No. 2. Scherzo....... 85
No. 3. Humoreske....... 85
No. 4. Impromptu.......1 10
No. 5. Marche funèbre....... 60
No. 6. Ungarisch.......1 00
Streabbog, L., Op. 77. *Zampa.* Fant..... 60
— Op. 87. *La Fille du Régiment.* Fant. 75
— Op. 98. Impatience. Rondo-Galop de Gumbert. Transcr....... 60
— Op. 141. Les Gracieuses. Bluette..... 60
— 3 very easy Duets:
Op. 165. Un Jour de Fête. Marche.... 60
Op. 166. Sous l'Ombrage. Mélodie.... 60
Op. 167. Le premier Bal. Valse....... 60
Suppé, F. de, Marche du Diable....... 60

PIANO AND VIOLIN.

Jensen, A., Träumerei. Arr. by A. Wilhelmj....... 75

PIANO AND FLUTE.

Resch, Joh., Secret Love. Gavotte...... 50
Suppé, F. von, 6 favorite Overtures. (Poet and Peasant, etc.).......1 50

MUSIC FOR ORGAN AND HARMONIUM (Cabinet Organ).

On 2 Staves:

Jackson, Sam., Gems for the Organ. A Collection of 93 Voluntaries and melodious Movements, selected and arranged for Church Use. Boards, net..2 00
Lefébure-Wély, La Sainte Chapelle. (Vade Mecum de l'Organiste.) Entrées et Sorties, Versets, Préludes, Elévations et Communions, Offertoires, Marches, etc. For Organ or Harmonium. 8vo, 2 Books, each, net.......2 00

On 3 Staves:

Merkel, G., Op. 115. Sonata, No. 4, F......1 50
— Op. 116. 10 Choral Studies.......1 15
Shelley, H. R., Spring Song and Scherzo.. 50
Sparks, F. B., Scherzo.......
Volckmar, W., Op. 357. 12 Adagios. 2 Books, each.......1 [illegible]
The Organist's Repertoire. Works of favorite Authors. Revised and registered by **Dudley Buck, S. P. Warren,** and others:
No. 1. **Tours B.,** Allegretto grazioso. (S. P. Warren.)....... 35
No. 2. **Smart, H.,** Andante grazioso. (S. P. Warren.)....... 35
No. 3. **Widor, Ch. M.,** Pastorale from 2d Organ Symphony. (S. P. Warren.)....... 60
No. 4. **Batiste, E.,** Op. 36. No. 1, Offertoire, in F. (S. P. Warren.).... 50
No. 5. — Op. 36. No. 2, Offertoire, in E♭....... 60

Will be continued.

Complete Catalogue of all my Publications and of "Edition Peters" sent on Application.

Scanning Target

Edison Sheet Music

Item no.: **100004983**

Title: **We'll go and seek**

Box no. and finding aid no.: 12/811

Cover to be scanned in color: no

Contact: Karen Lund, x70156
Lauren Woodis, x73939
Pat Padua, x75904