NO

3-OCT 0 1972

SONGS BY JOHN ALDEN CARPENTER

1. ALAS, HOW EASILY THINGS GO WRONG .50
2. IN SPRING .40
3. NORSE LULLABY .40
4. MEMORY .40
5. MISTRESS MINE .50
6. LITTLE JOHN'S SONG .50
7. SICILIAN LULLABY .50

SELECTIONS FROM

THE FLYING DUTCHMEN.

('97 Hasty Pudding Play.)

1. ON THE BOUWERIE .40
2. MEMORIES .50
3. FAREWELL, FAIR HARVARD .35
4. THE LITTLE SOLDIER .40
5. FLUTTER AT WILL, MY HEART .40
6. THE BREEZE AND THE VIOLET .50

BOSTON:
H.B.STEVENS COMPANY.
LONDON: STANLEY LUCAS, WEBER, PITT & HATZFELD, LTD.

HOWES & TOWNAN

№ 15.

"The Little Soldier."

(SCREAMER and CHORUS.)

J. A. C.

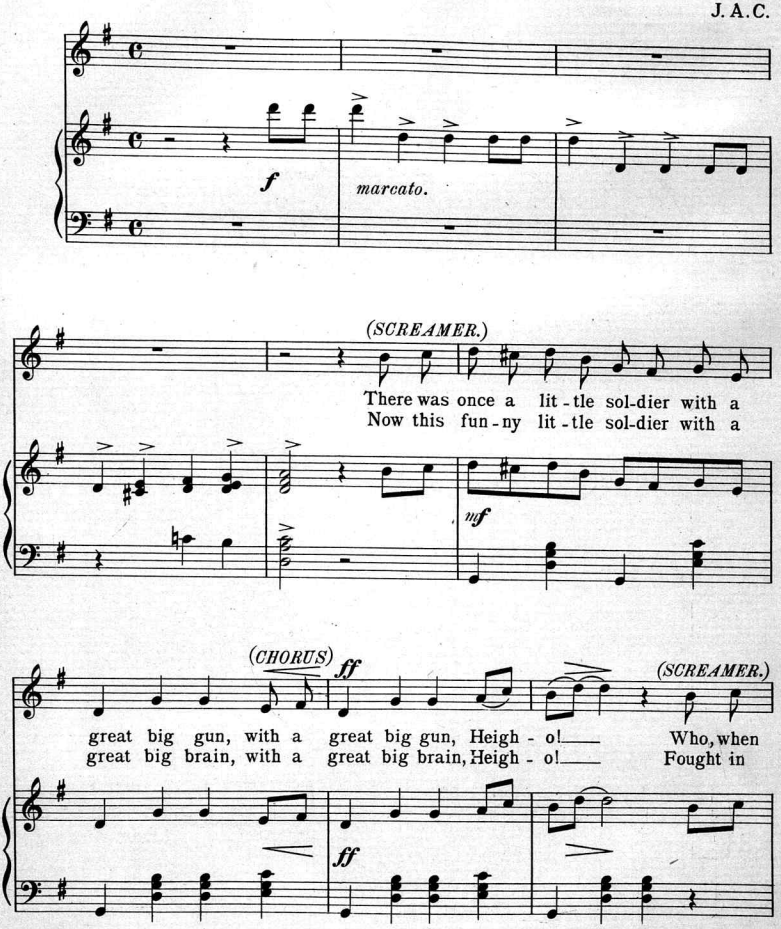

Copyright 1897 by H. B. STEVENS Co.

e'er he met the en - e - my a - way would run, For he
ev - 'ry sin - gle bat - tle through the whole cam - paign, And be -

was so ve - ry ve - ry slight that he dared not stay and
cause he was so small of course He re - ceived the "Vic - toria

(CHORUS.)

fight. Now this fun-ny lit - tle soldier thought a long, long while, thought a
Cross." Now this sil - ly lit - tle sto - ry has its mor - al too, has its

poco rall.

long, long while, Heigh - o! Then said he, "Why I'm so small, that they
mor - al too, Heigh - o! Though you're not of monstrous size, yet, you're

ff

can't hit me at all, And with that he smiled, just so. (smiling.)
big in some ones eyes, which is more to you I know.

p

REFRAIN.

mf 1st time *Screamer alone.*
ff 2d time *Chorus.*

For 'tis not the big dog that al-ways wins the fight, Fol-de

rol tzing boom, Fol-de rol, tzing boom, For some big dogs bark

sf *sf* *sf* *sf*

worse than they can bite! Fol-de rol, tzing boom, Fol-de ray. For tis ray.

1st TIME. *Chorus ff* 2d TIME.

sf *sf* *ff*

Scanning Target

Edison Sheet Music

Item no.: **100005015**

Title: **The little soldier**

Box no. and finding aid no.: 12/843

Cover to be scanned in color: @ yes

Contact: Karen Lund, x70156
Lauren Woodis, x73939
Pat Padua, x75904