3 - OCT 30
Copy 1973

Beautiful ANNIE CLARE

Words & Music

BY

Eliza J. Carr.

4

Published by
The Chicago Music Co.
NEW YORK. CHICAGO.
WM. A. POND & CO. 25 UNION SQ
Copyright 1892 Chicago Music Co.

BEAUTIFUL ANNIE CLARE.

Arranged by J. I. Sears. *ELIZA J. CARR.*

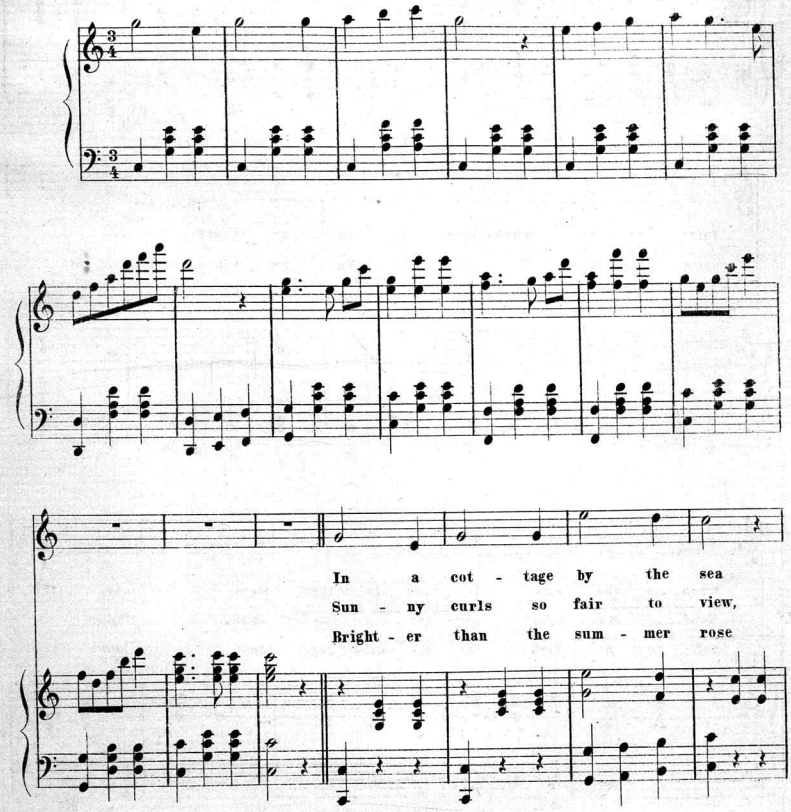

Copyright 1892 *by The Chicago Music Co.*

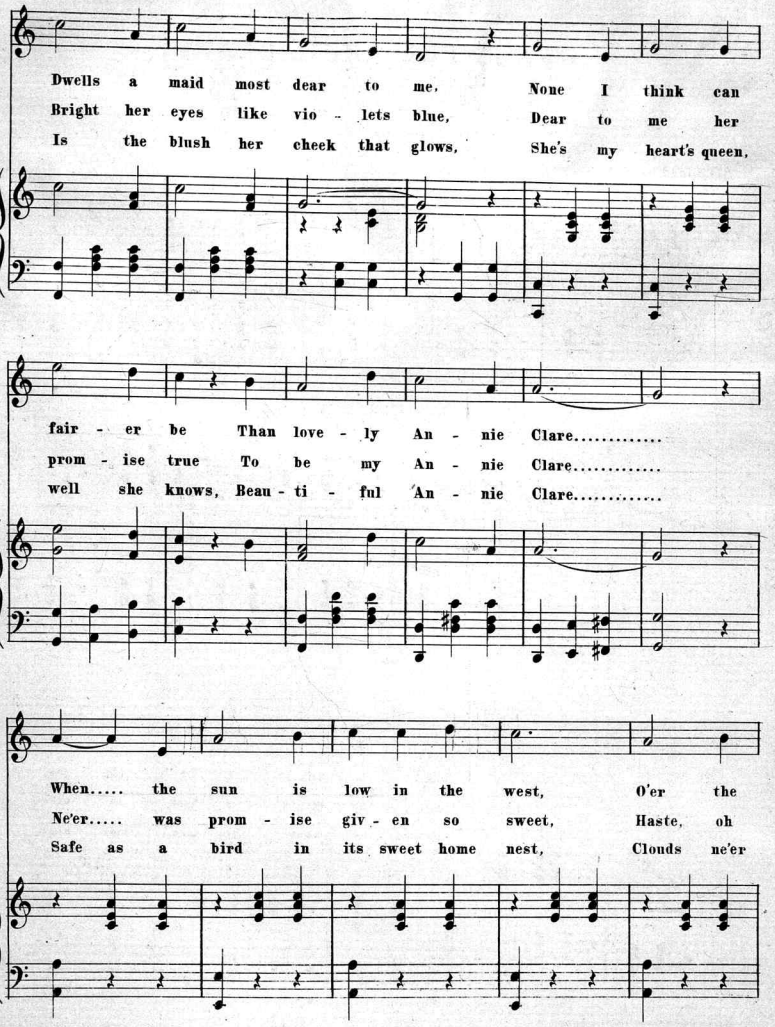
Dwells a maid most dear to me, None I think can
Bright her eyes like vio - lets blue, Dear to me her
Is the blush her cheek that glows, She's my heart's queen,
fair - er be Than love - ly An - nie Clare.....
prom - ise true To be my An - nie Clare.....
well she knows, Beau - ti - ful An - nie Clare.....
When..... the sun is low in the west, O'er the
Ne'er..... was prom - ise giv - en so sweet, Haste, oh
Safe as a bird in its sweet home nest, Clouds ne'er

dis - tant moun - tain crest, Then I seek her
time with fly - ing feet, Safe - ly I'll my
on her brow shall rest, But with love be

cresc.

rit.

I love best, Beau - ti - ful An - nie Clare.....
trea - sure keep, Beau - ti - ful An - nie Clare.....
ev - er best, Beau - ti - ful An - nie Clare.....

rit.

CHORUS.

Soprano. Beau - ti - ful, beau - ti - ful An - - nie,

Alto. Beau - ti - ful, beau - ti - ful An - - nie,

Bass.

Dear-er to me than all else be - side, Beau - ti - ful, beau - ti - ful

Dear-er to me than all else be - side, Beau - ti - ful, beau - ti - ful

rit.

An - nie dear, Soon will be..... my bride.....

rit.

An - nie dear, Soon will be..... my bride.....

rit.

rit.

Interlude.

Scanning Target

Edison Sheet Music

Item no.: **100005016**

Title: **Beautiful Annie Clare**

Box no. and finding aid no.: 12/844

Cover to be scanned in color: no

Contact: Karen Lund, x70156
Lauren Woodis, x73939
Pat Padua, x75904