DOWN IN BOM-BOMBAY

WORDS BY
BALLARD MACDONALD
MUSIC BY
HARRY CARROLL

Published by
Shapiro, Bernstein & Co.
MUSIC PUBLISHERS
224 West 47TH Street
New York

5

Down In Bom-Bombay

Words by
BALLARD MACDONALD

Music by
HARRY CARROLL

Moderato

fz

Vamp.

(*Solo*)

p

If you're tir-ed of this life,
There the trop-ic bree-zes blow,

If you're
There the

Copyright MCMXV by Shapiro, Bernstein & Co. Inc. 224 West 47th Street, New York
International Copyright Secured *All Rights Reserved*

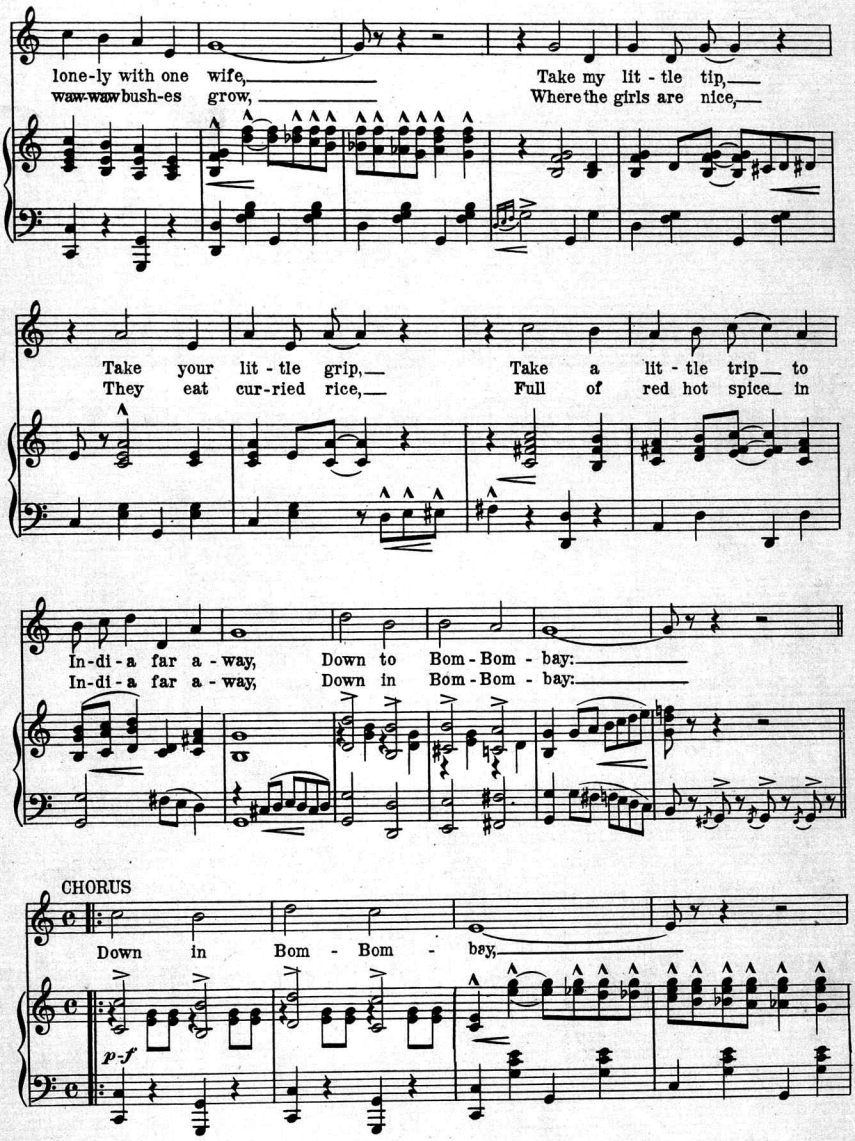
lone-ly with one wife,
waw-waw bush-es grow,
Take my lit - tle tip,
Where the girls are nice,
Take your lit - tle grip,
They eat cur-ried rice,
Take a lit - tle trip to
Full of red hot spice in
In-di-a far a - way, Down to Bom-Bom - bay:
In-di-a far a - way, Down in Bom-Bom - bay:
CHORUS
Down in Bom - Bom - bay,
p-f

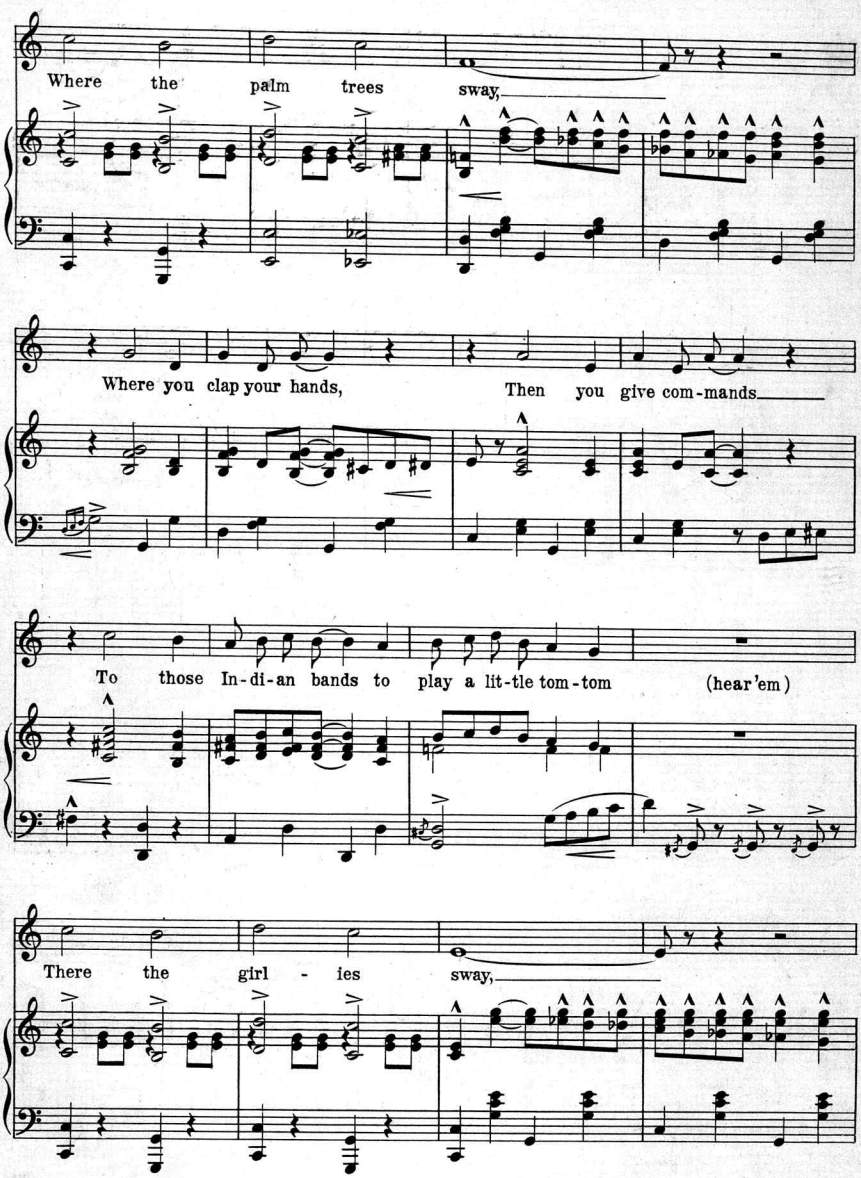
Where the palm trees sway,
Where you clap your hands, Then you give com-mands
To those In-di-an bands to play a lit-tle tom-tom (hear'em)
There the girl - ies sway,

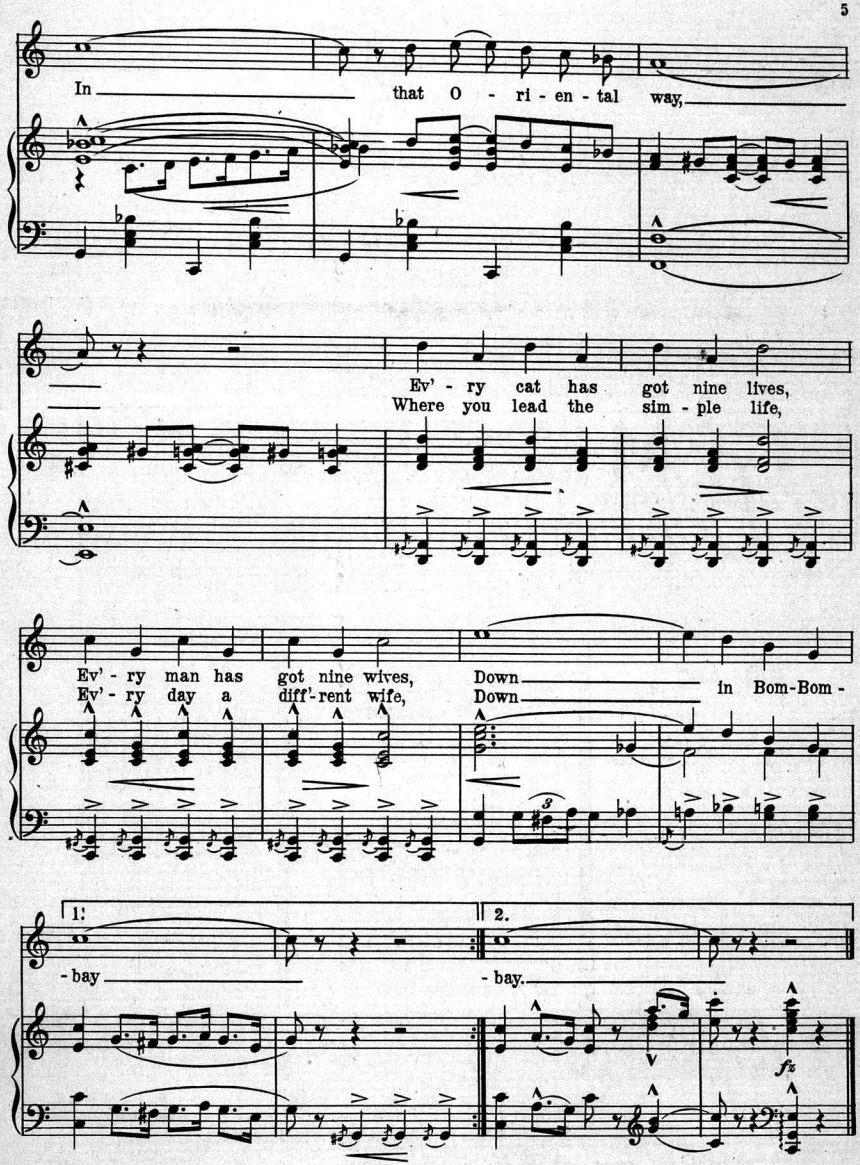

FELLER, SONS & DORNER, NEW-YORK.

NUMBERS THAT SHOULD BE ON EVERY PIANO

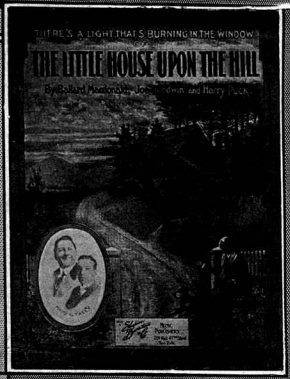

THE GEM DANCE FOLIO FOR 1915

FOR PIANO SOLO ONLY

THE ONLY BOOK OF ITS KIND ON THE MARKET. CONTAINS 32 POPULAR SONG HITS OF THE DAY ARRANGED AS FOX TROTS, ONESTEPS, TROTS, TWO STEPS, WALTZES, HESITATION WALTZES, MAXIXES AND TANGOS.

PRICE POSTPAID 35 CENTS

BALLADS

The Little House Upon the Hill
Tip-Top Tipperary Mary—March Ballad
In the Garden Where Our Love Grew
It's Too Late to Forget You Now
I'm Going to Let the Whole World Know I Love You
My Garden That Blooms For You
On the Banks of the Brandywine
When the Sun Goes Down in Old New Hampshire
Love Was Made for You and Me
Meet Me 'Neath the Persian Moon
Until the Very End
The Land of My Best Girl
'Neath the Shadow of the Pyramids
My Chain of Memories
I'm Good for Nothing Else But You
On the Island of Pines
My Blushing Rose
In Cherry Blossom Time

INSTRUMENTAL

Romany Waltz
[The most melodious Dance Waltz of the Year]
Dorothy Waltzes
The Tar-Heel Blues—Fox Trot
Ebony Echoes—Cake Walk
Persian Garden Waltz
Do the Funny Fox Trot
Athene Valse
Heart O' Mine Hesitation Waltz
Real Tango
Buena Vista Tango

PRODUCTION HITS

Darlin'
My Dream of Dreams
Drucilla
Love Has Come To Live In Our House
Forgive and Forget
Eagle Rock
You're Just a Little Bit Better

NOVELTY

Dancing 'Neath the Irish Moon
Down on the Sands—Summer Song
On My Way to New Orleans
Dancing 'Round the U. S. A.
She Lives Down in Our Alley
The Packard and the Ford
Those Keystone Comedy Cops
The War in Snider's Grocery Store
I Wanna Be the Captain or I Won't Play
Just 'Round the Corner From Broadway
Do the Funny Fox Trot
I'll Go Home and Love My Wife
I'd Be Proud To Be the Mother of a Soldier
Southern Nights
There Was a Time
The Tango in the Sky
At the Bankrupts' Ball
Shadowland

COPYRIGHTED AND PUBLISHED BY
SHAPIRO, BERNSTEIN & CO. INC. MUSIC PUBLISHERS
224 WEST 47TH STREET NEW YORK

ON SALE AT ALL MUSIC STORES—ASK YOUR DEALER

Scanning Target

Edison Sheet Music

Item no.: **100005023**

Title: **Down in Bom-Bombay**

Box no. and finding aid no.: 12/851

Cover to be scanned in color: yes

Contact: Karen Lund, x70156
Lauren Woodis, x73939
Pat Padua, x75904