NO

3 - OCT 31
Copy 1973

E. N. CATLIN'S SONGS.

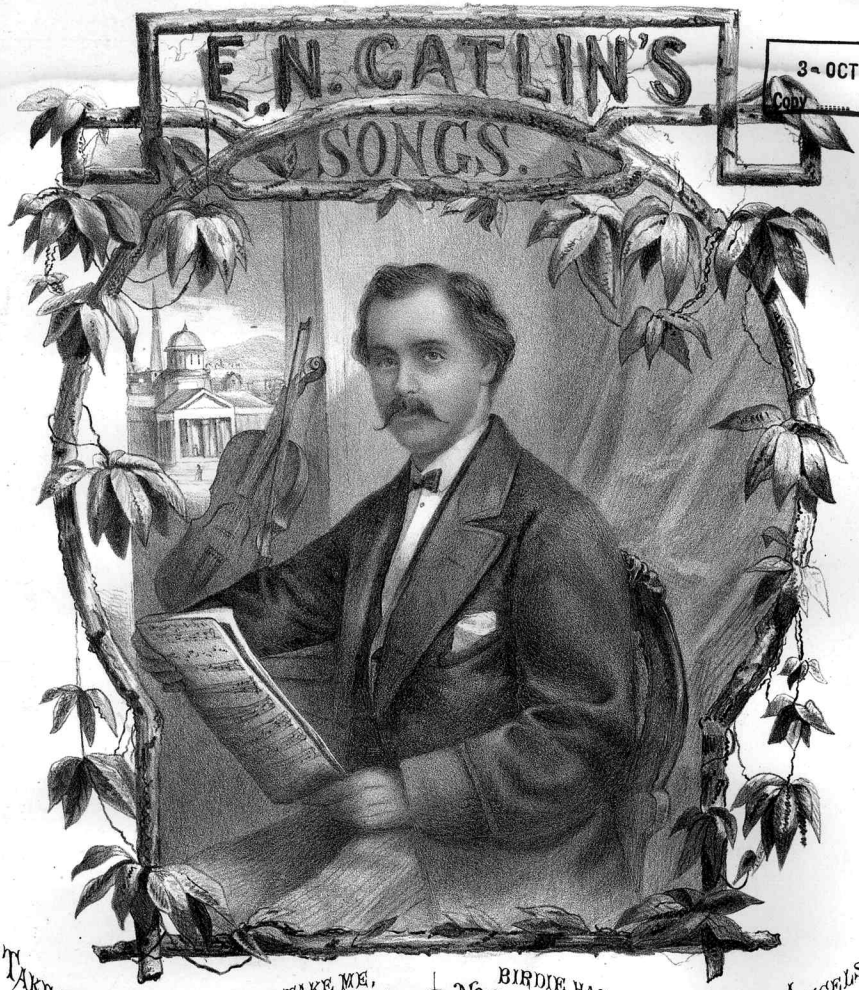

TAKE ME WITH YOU MOTHER TAKE ME,
BIRDIE HAS GONE WITH THE ANGELS.

No 1. RING THE BELL SOFTLY.
" 3. LOVE AMONG THE ROSES.
" 5. SUNSHINE HAS COME AGAIN.
" 7 PLEASE BUY MY LAST PAPER.
" 9 AILEEN MY DARLING.
" 11 SINCE LAST I STOOD BESIDE THEE.
" 13 SUNNY SMILES AND GOLDEN TRESSES.
" 15 WHEN JENNIE WENT MAYING WITH ME.
No 2. RED BREAST OF THE ROBIN.
" 4. OUR LONG LOST JENNY GRAY.
" 6. GLAD TIDINGS FROM LOVED ONES.
" 8. MY DARLING MIGNONETTE
" 10. LITTLE LONE DAISY.
" 12. THERE'S A KISS WAITING FOR ME.
" 14. SOFTLY FALLS THE SILVERY MOONBEAMS
" 16 WHEN THE WHIPPOORWILL IS CALLING.

4

HITCHCOCK, 166 NASSAU ST.

BOSTON.
OLIVER DITSON & Co. 431 Washington St.

NEW YORK, C.H. DITSON & CO. (Successors to J. L. Peters)
CHICAGO, LYON & HEALY.
SAN FRANCISCO, SHERMAN, HYDE & CO.
CINCINNATI, G.D. NEWHALL & CO
PHILADELPHIA, J.E. DITSON & CO. (Successors to Lee & Walker.)

Entered according to Act of Congress in the year 1875 by G.D. RUSSELL & CO. in the Office of the Librarian of Congress, Washington, D.C.
ARMSTRONG & CO LITH. BOSTON.

MY DARLING MIGNONETTE.

Words by WILLIAM CARLTON. Music by E.N.CATLIN.

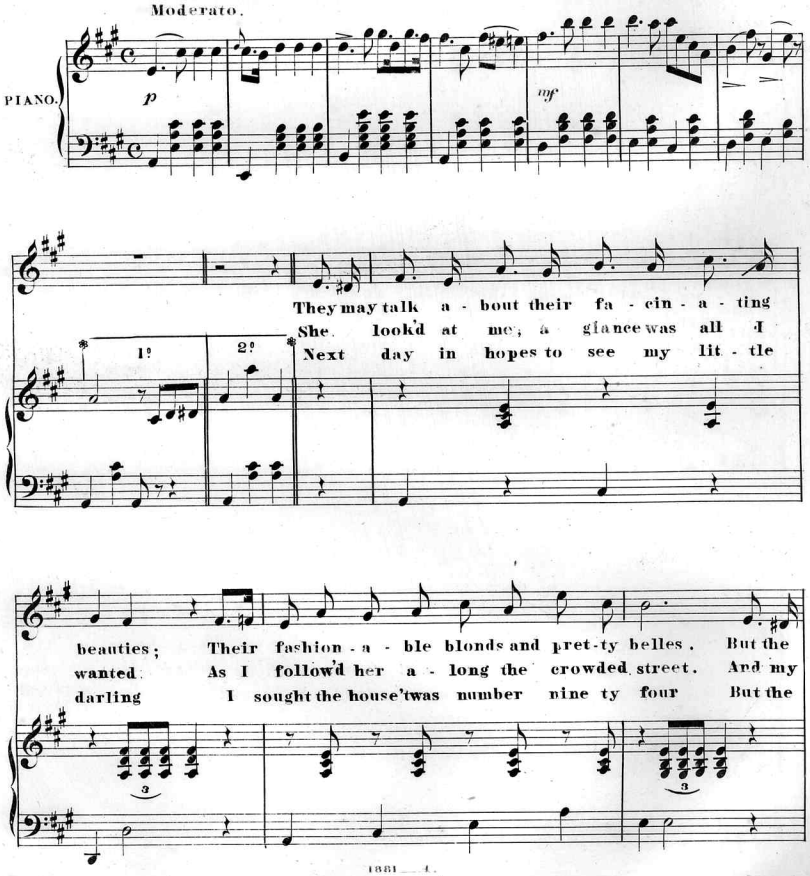
Moderato.
PIANO.

1º
2º
They may talk a - bout their fa - cin - a - ting
She look'd at me; a glance was all I
Next day in hopes to see my lit - tle
beauties; Their fashion - a - ble blonds and pret-ty belles. But the
wanted. As I follow'd her a - long the crowded street. And my
darling I sought the house'twas number nine ty four But the

Entered, according to Act of Congress, in the year 1870 by G.D. Russell & Co, in the Clerk's Office of the Dist. Court of Mass.

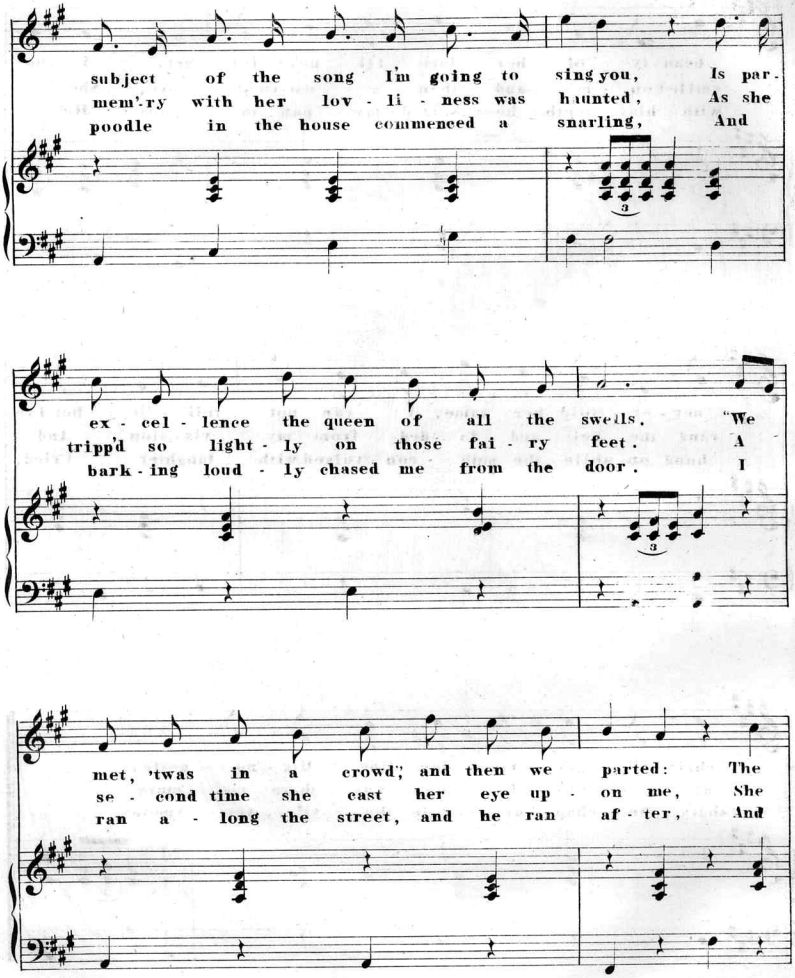
subject of the song I'm going to sing you, Is par-
mem'ry with her lov - li - ness was haunted, As she
poodle in the house commenced a snarling, And
ex - cel - lence the queen of all the swells. "We
tripp'd so light - ly on those fai - ry feet. A
bark - ing loud - ly chased me from the door. I
met, 'twas in a crowd, and then we parted: The
se - cond time she cast her eye up - on me, She
ran a - long the street, and he ran af - ter, And

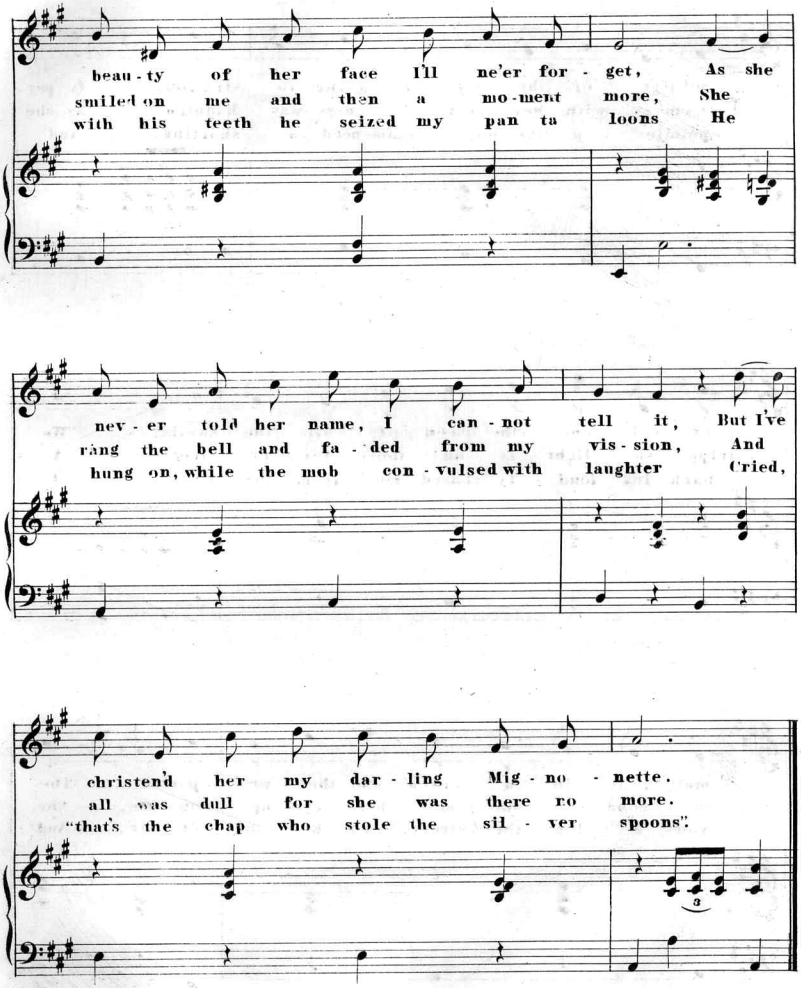
beau - ty of her face I'll ne'er for - get, As she
smiled on me and then a mo - ment more, She
with his teeth he seized my pan ta loons He
nev - er told her name, I can - not tell it, But I've
rang the bell and fa - ded from my vis - sion, And
hung on, while the mob con - vulsed with laughter Cried,
christen'd her my dar - ling Mig - no - nette.
all was dull for she was there no more.
"that's the chap who stole the sil - ver spoons".

CHORUS.

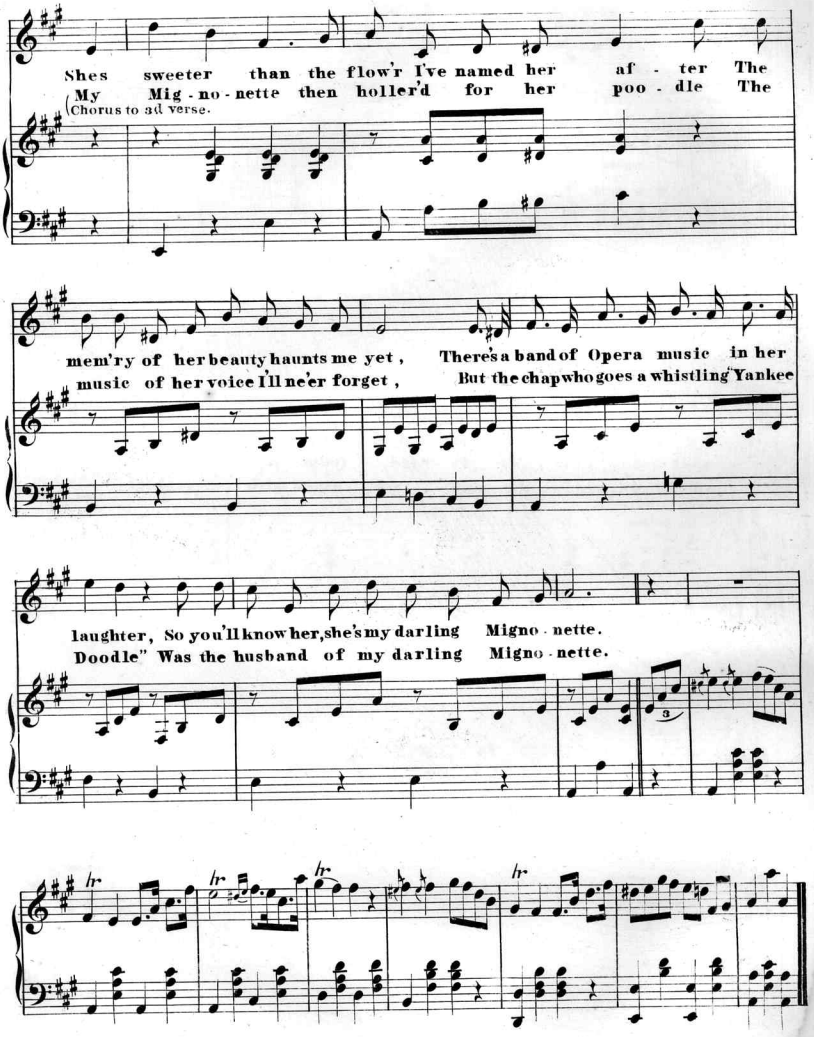
Shes sweeter than the flow'r I've named her af - ter The
My Mig - no - nette then holler'd for her poo - dle The
(Chorus to ad verse.
mem'ry of her beauty haunts me yet, There's a band of Opera music in her
music of her voice I'll ne'er forget, But the chap who goes a whistling "Yankee
laughter, So you'll know her, she's my darling Migno - nette.
Doodle" Was the husband of my darling Migno - nette.
hr
hr
hr
hr

Scanning Target

Edison Sheet Music

Item no.: **100005059**

Title: **My darling Mignonette**

Box no. and finding aid no.: 13/887

Cover to be scanned in color: NO

Contact: Karen Lund, x70156
Lauren Woodis, x73939
Pat Padua, x75904