NO

chadwick C

3 - OCT 3 0
Copy 1973

Libretto by R·A·BARNET

Burlesque Opera of Tabasco

Music by G·W·CHADWICK

AS PERFORMED BY

THOMAS·Q·SEABROOKE

AND HIS OWN OPERA COMPANY.

VOCAL SELECTIONS.

Complete Vocal Score with Pianoforte acc.	**Net $1.25**
Pasha's Song and Chorus, "What Other People Say"	.40
Fatima's Song, "O Lovely Home" (*High Voice in F, Low Voice in D*)	.40
Fatima's Song, "O Lovely Home" (*with Violin Obligato*)	.50
Francois' Lament, "The Shamrock Blooms White"	.30
Love Duet, Fatima and Marco, "My Heart Again to Hope Begins" (*Sop. and Bar.*)	.30
Song with Male Quartette, "O Darkies, Don't Yer 'Member"	.30
Song and Chorus "Greet the Old Man with a Smile"	.40
Spanish Bolero, "In Barcelona Lived a Maid"	.40

Boston,
The B. F. Wood Music Co
110 Boylston Street.

BALLAD. (PLANTATION.)

No. 4d.

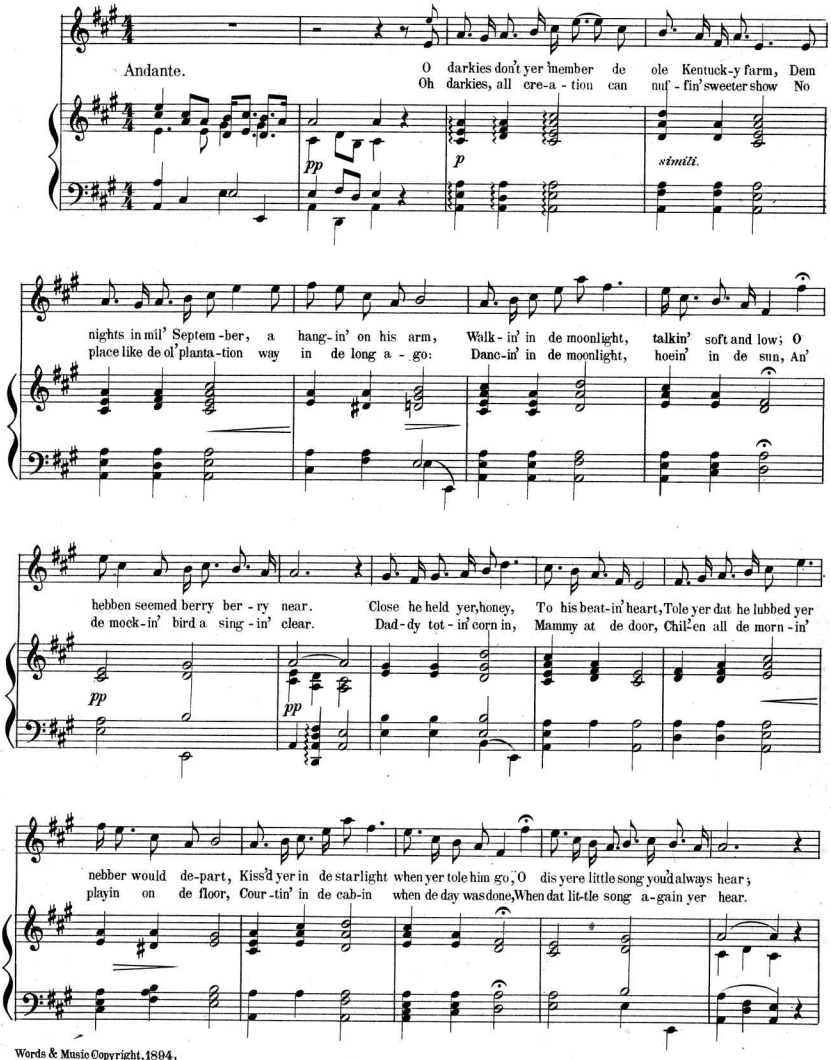

Words & Music Copyright, 1894,
by The B.F. Wood Music Co.

I. and II. TEN. *(Behind the scenes.)*

pp

O my hon - ey, hon - ey, love, O my hon - ey,

I. BASS.

mf

O my honey, O my honey, sweet-est hon-ey love, O from your side I'll ne'er depart, My

II. BASS.

pp

O my hon - ey hon - ey, love, O my hon - ey,

hon - ey, love.

sweetest hon-ey love.

hon - ey, love.

DANCE.

LATEST PUBLICATIONS OF

The B. F. Wood Music Co., 110 Boylston St., Boston.

(NEW SONGS. With acc. of Pianoforte.)

Afferni, Ugo. Sleep, my darling child. (Schlaf, du liebes kind.) G (C♯–E) $0.30
— In Spring. (Im Frühling.) E♭ (D–A) ..... .50
— Full of Vigor. Life was bursting. (Alles schwoll mit vollen Kräften.) G (D–G) ..... .50

Musicianly songs, but very pleasing: English and German words.

Barnard, D'Auvergne. The Plains of Peace. F (A–D) A♭ (C–F) B♭ (D–G) ..... .75

A broad and telling solo. Easily effective for concert or church, with accompaniment for piano and organ, *ad lib.*

Chadwick, G. W. Selections from the Burlesque Opera, "Tabasco":
— "Greet the Old Man with a Smile." Song and Chorus ..... .40
— "O, Lovely Home." Soprano in F, Alto in D ..... .40
— "O, Lovely Home," with violin obligato ..... .50
— "I do not care what other people say." Song and chorus ..... .40
— "The Shamrock blooms White" ..... .30
— "O Darkies, don't yer 'member" ..... .30
— Love Duet, "My heart again to hope begins" ..... .50
— Spanish Bolero, "In Barcelona lived a Maid." Song and chorus. .40

The above selections are among the popular numbers of the Opera, and always receive encores.

Greig, John. "I tell Robin, he tells me." A♭ (C–E) ..... .50
— "O, Weep for those." E♭ (D–F) ..... .50
— "We cannot live our days again." F (B–E) ..... .50

Mascagni, Pietro. Thy Star. Medium voice. A♭ (E♭–F) ..... .50
— Penalty of Love. Medium voice. D (D–E) ..... .50
— He loves me, loves me not. C min. (C–G) ..... .50
— The Rose. F (B♭–G) ..... .50
— To the Moon. B♭ (F–F) ..... .50

Five new songs by this celebrated composer, with Italian and English words. The English version by G. Henschel and Clifton Bingham. The above are for medium voice. They may also be had for low voice and high voice.

Umlauft, Paul. Op. 37, 1. Devotion. (Zueignung.) G♭ (B♭–E) ... .30
— Op. 37, 2. Remembrance. (Versunken.) D♭ (C–F) ..... .40
— Op. 37, 3. Rejoice, sad heart. (Brich auf, mein herz.) E (D♯–F♯) .50
— Op. 37, 4. Farewell. (Zum Abschied.) A♭ (E♭–A♭) ..... .30

Four fine songs, with English, German, and French words. The "Rejoice, sad heart," will be found to be a decidedly strong and effective concert number.

PIANOFORTE SOLOS.

NOTE.—The grading is from 1 A, easiest, to 6 C, most difficult, with subdivisions of the grades as follows: 1 A, 1 B, 2 A, 2 B, 3 A, B, C, etc.

Aletter, Wilh. Morning Song. (1 B) ..... .30
— Aunty's Waltz. (1 A) ..... .30
— What Grandpa used to play on his old fiddle. (1 B) ..... .30
— Going to School. (1 A) ..... .30
— Coming from School. (1 A) ..... .30
— Happy Jack (hornpipe). (1 B) ..... .30
— Hunting Song. (2 A) ..... .30
— Carmen Waltz. (2 A) ..... .40
— Danse des Pages (Menuet Ancien). (2 A) ..... .40
— Roccoco. (3 A) ..... .50
Brett, Harry. Love Song. (Liebes Lied.) (3 A) ..... .50
Berény, Henrl. Op. 16. Columbine. (3 A) ..... .75
— Op. 17. Roccoco. (3 B) ..... .50
— Op. 18. Danse Allemande. (3 B) ..... .75
Behr, Francois. Hush in Delight. (2 A) ..... .50
— In the Blooming Fields. (2 B) ..... .60
— Youthful Dreams. (2 A) ..... .60
— Evening Chimes. (3 A) ..... .60
— Wedding Bells (Descriptive). (3 A) ..... .50
Bowers, Clarence. Op. 3, 1. Romanze. (3 B) ..... .40
— Op. 3, 2. Caprice. (3 B) ..... .40
Chadwick, G. W. Selections from the Burlesque Opera, "Tabasco":
— Interludium (Mazurka). (3 B) ..... .40
— March of the Pasha's Guard. (3 A) ..... .40
— Dance of the Harem (Waltz). (3 C) ..... .40
Czibulka, Alphonse. Intermezzo. Love's Dream after the Ball. (3 B) ..... .60
Fare, Florence. Sans Toi Valse. (3 A) ..... .75
Forster, Alban. Valse Lente. (3 B) ..... .75
Hartwig, Ferd. In Rose Time. (2 A) ..... .50
— Carl Polka. (2 A) ..... .50
Hollaender, Victor. Op. 86. Die Schlierseer (Landler). (3 A) .. .50
Krimmling, F. Bride of the Winds March. (3 A) ..... .25
— Cavalry March. (3 A) ..... .40
Lange, Gustave. Op. 292. 1. Happy-go-Lucky. (2 A) $0.40
— Op. 292. 4. In the Country. (2 B) ..... .40
— Op. 292. 5. At Twilight. (2 B) ..... .40
Meister, Ferd. Young Hearts (Waltz). (3 A) ..... .50
Menge, F. Fairy Pictures Waltz. (3 A) ..... .40
Meyer-Helmund, Erik. Mischka (Deuxième Mazurka). (3 B) .... .75
— Valse Legere. (3 B) ..... .75
— Chanson d'Amour. (3 B) ..... .75
Morandi, Mrs. J. J. Spanish Danse. (3 C) ..... .75
Munkelt, T. Anna Polka. (3 A) ..... .25
Morten, Franz. Wiener Chic (Waltz). (3 A) ..... .75
Reckzeh, A. Gayety Polka Mazurka (3 A) ..... .40
Soblik, Paul. Entr'acte. (Morceau de Salon.) (3 A) ..... .50
Statkowski, Roman. Op. 2. Trois Mazurkas: (3 C) ....complete. 1.50
— No. 1, G Minor. No. 2, D Major. No. 3, A Major (3 C) ....each, .75
— Op. 5. Deux Valses: No. 1, Valse Flottante (4 B) 1.00
— No. 2. Valse Caprice. (4 B) 1.00
— Op. 12. Trois Morceaux: No. 1, Mélodie (3 B) ..... .75
— No. 2. Fariboles. (3 C) ..... .75
— No. 3. En Sommeillant. (3 C) ..... .75
— Op. 15. Chanson Libre. (Serie de Morceaux.) (4 B) 1.50
Wagner, J. F. Op. 233. "Ask Mama." (Morceau de Salon.) (3 A) .60
Wolff, Bernard. Op. 173, 6. Traumerei. (1 B) ..... .25
— Op. 173, 7. Joyful Message. (1 B) ..... .25
Wolf, Leopold Carl. Op. 25, 1. Albumblatt (3 A) ..... .50
— Op. 25, 2. Landlicher Reigen. (3 A) ..... .50

VIOLIN AND PIANOFORTE.

Chadwick, G. W. Selections from the Burlesque Opera, "Tabasco":
— March of the Pasha's Guard ..... .50
— Interludium. (Mazurka) ..... .60
Czibulka, Alphonse. Intermezzo. (Love's Dream after the Ball) . .60
Hubay, Jeno. Op. 42. Nocturne 1.25
— Op. 14. Impressions de la-Puszta. Three Characteristic Hungarian Pieces:
— No. 1. La joie melée aux larmes 1.20
— No. 2. Crépuscule 1.00
— No. 3. Les filneuses 1.50
Musso, Luigi. Berceuse ..... .75
— Elegie ..... .60
Newell, J. E. Danse Fantastique ..... .60
— Reverie Sentimentale ..... .60
— Coquetterie. (Gavotte) ..... .60
— Les Ailes. (Reverie) ..... .60
Palaschko, Johannes. Op. 3. Six interesting pieces of medium difficulty with acc. of Pianoforte:
— No. 1. Lied. (Song without words.) ..... .50
— No. 2. Elfentanz ..... .60
— No. 3. Tarantelle ..... .60
— No. 4. Walzer 1.00
— No. 5. Spanisches Ständchen ..... .60
— No. 6. Étude. (Spiccato.) ..... .75
Statkowski, Roman. Op. 8. Trois Mazurkas (difficult):
— No. 1, G Minor. No. 2, F Major. No. 3, A Minor .....each, 1.00
— Op. 7. Alla Cracovienne 1.00
Sitt, Hans, and Reinecke, Carl. Lyrica Collection. Arrangements from Classic and Modern Masters, continued:
— No. 13. Adagio von Schubert ..... .50
— No. 14. Trauer von Schumann ..... .50
— No. 15. Chant sans Paroles von Tschaikowsky ..... .50
— No. 16. Am Meer von Schubert ..... .40
— No. 17. Air, Gavotte und Bourree von Bach ..... .65
— No. 18. Larghetto aus dem Clar-Quintette von Mozart ..... .60

VIOLONCELLO AND PIANOFORTE.

Klengel, Julius and Reinecke, Carl. Lyrica Collection. Arrangements from Classic and Modern masters, continued.

For list, see Lyrica for Violin and Pianoforte.

MANDOLIN AND PIANOFORTE.

Chadwick, G. W. Selections from the Burlesque Opera, "Tabasco":
— March of the Pasha's Guard ..... .50
— Interludium. (Mazurka) ..... .60
Czibulka, Alphonse. Intermezzo. (Love's Dream after the Ball) .. .60
Palaschko, J. Elfantanz. (Dance of the Elves.) ..... .60
Vale-Lane, Jasper. New American Barn Dance ..... .60

NEW MARCH AND DANCE ALBUM.

Containing a choice collection of New Marches, Waltzes, Polkas, Quadrilles, and other Dances. The Marches have been selected especially for School Use, and the Dances for Parlor and Social Entertainments.

FULL MUSIC SIZE, $1.00. SENT POSTPAID ON RECEIPT OF PRICE.

Scanning Target

Edison Sheet Music

Item no.: **100005071**

Title: **O darkies, don't yer 'member**

Box no. and finding aid no.: 13/899

Cover to be scanned in color: yes

Contact: Karen Lund, x70156
Lauren Woodis, x73939
Pat Padua, x75904