POPULAR EDITION

ALL ABOARD FOR DIXIE LAND

SONG

From
ARTHUR HAMMERSTEIN'S
Musical Farce
"HIGH JINKS"
As Sung by
ELIZABETH M. MURRAY

WORDS BY
JACK YELLEN
MUSIC BY
GEORGE L. COBB

5

JEROME H. REMICK & CO.
NEW YORK DETROIT

FARMER

All Aboard For Dixie Land

Words by
JACK YELLEN

Music by
GEORGE L. COBB

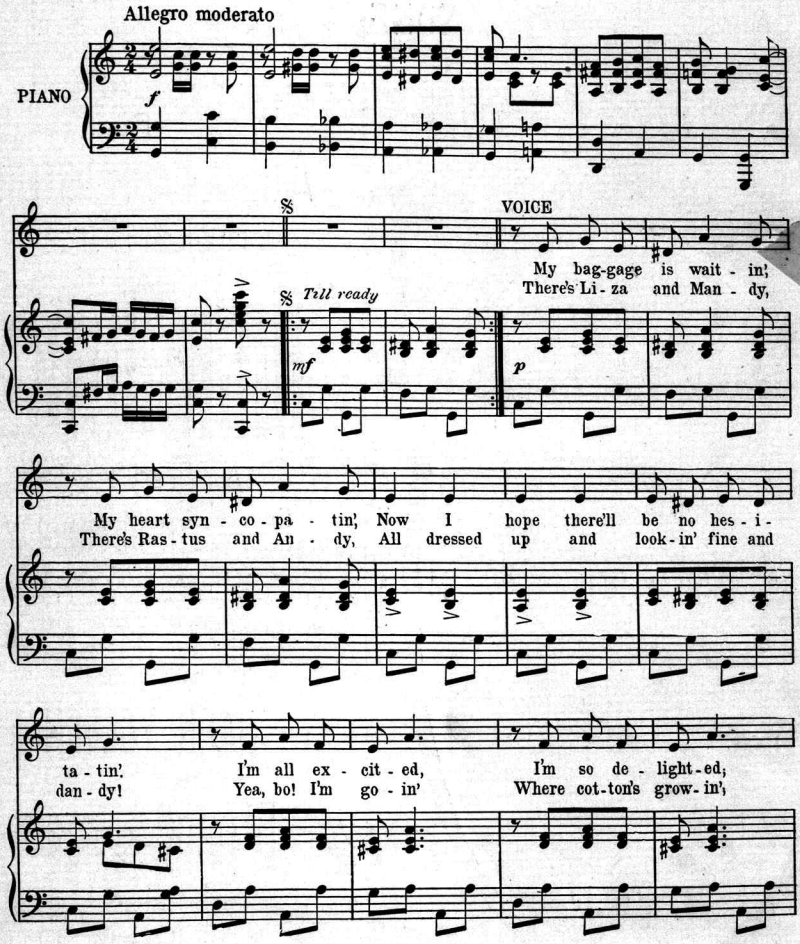

Copyright, 1913, by J. Fred Helf, 146 West 45th St., N.Y.
International Copyright Secured
Transferred 1914 to Jerome H. Remick & Co. New York & Detroit
Performing Rights Reserved

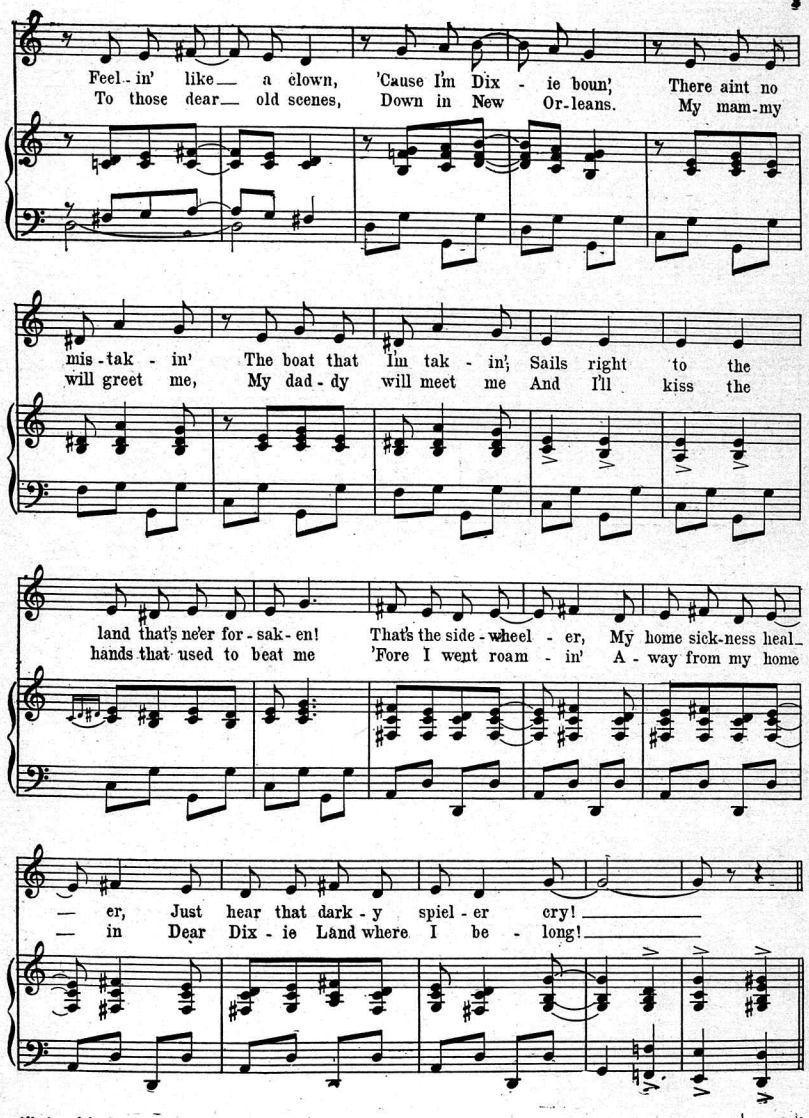
Feel - in' like a clown, 'Cause I'm Dix - ie boun', There aint no
To those dear old scenes, Down in New Or - leans. My mam - my
mis - tak - in' The boat that I'm tak - in', Sails right to the
will greet me, My dad - dy will meet me And I'll kiss the
land that's ne'er for - sak - en! That's the side - wheel - er, My home sick - ness heal -
hands that used to beat me 'Fore I went roam - in' A - way from my home
- er, Just hear that dark - y spiel - er cry!
- in Dear Dix - ie Land where I be - long!

9116 12

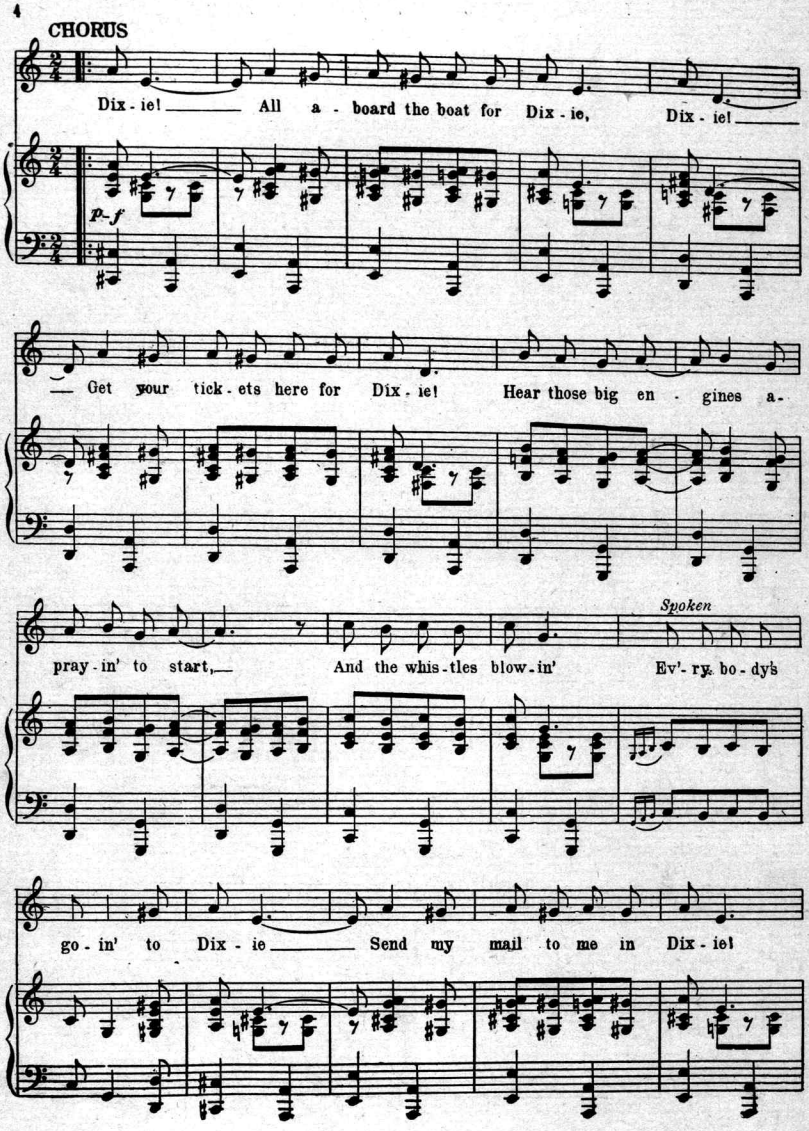
CHORUS
Dix - ie! All a - board the boat for Dix - ie, Dix - ie!
p-f
Get your tick - ets here for Dix - ie! Hear those big en - gines a-
Spoken
pray - in' to start, And the whis - tles blow - in' Ev'- ry bo - dy's
go - in' to Dix - ie Send my mail to me in Dix - ie!

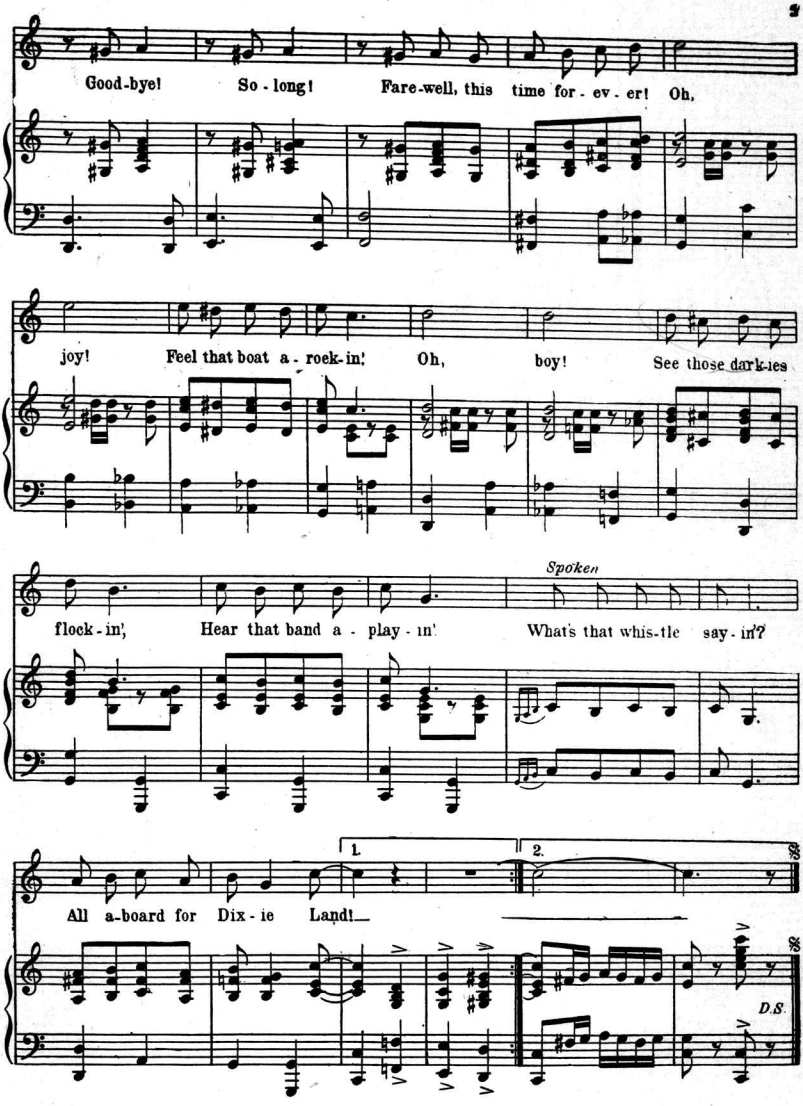
Good-bye! So - long! Fare-well, this time for - ev - er! Oh,
joy! Feel that boat a - rock-in'! Oh, boy! See those dark-ies
Spoken
flock - in', Hear that band a - play - in' What's that whis-tle say - in'?
1.
2.
All a-board for Dix - ie Land!
D.S.

Ask Your Dealer for JEROME H. REMICK & CO'S. Latest Publications

New Song Hits.

All Aboard For Dixieland
I've Got Everything I Want But You
I'll Do It All Over Again
Rebecca of Sunnybrook Farm
On the Good Ship Mary Ann
Daddy Did A Wonderful Thing
Oh Mister Railroad Man
Big Red Motor and Little Blue Limousine
Flow Along River Tennessee
On a Good Old Time Sleigh Ride
When the Whole World Has Gone Back on You
What D'ye Mean, You Lost Your Dog.
When It's Apple Blossom Time In Normandy
Oh You Lovable Chile.
I Want to Go Back to Dixieland
Please Leave Mamma Dear
Why Did You Want to Leave Me
Cross the Mason-Dixon Line
That Tango Tokio
Sailing Down Chesepeake Bay
Sunshine and Roses
Good Night Nurse
I'll Get You.
Down In Dear Old New Orleans
That Old Girl of Mine
Be My Little Baby Bumble Bee
Everybody Two-Step Song
My Little Persian Rose
Moonlight Bay

Mary You're A Little Bit Old Fashioned

Words by MARION SUNSHINE
Music by HENRY I MARSHALL

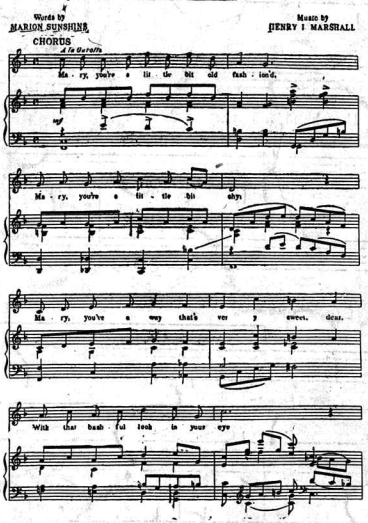

Copyright MCMXIV by JEROME H. REMICK & Co., New York & Detroit
Copyright, Canada, MCMXIV by Jerome H. Remick & Co.
Propriété pour la Republique Mexicaine de Jerome H. Remick & Co., New York y Detroit. Depositado conforme a la ley
Performing rights reserved

New Instrumental Hits

First Love—Hesitation Waltz
Buenos Ayres Tango
Jardin D'Amour Waltz
Pass the Pickles
Jamais Trop Tango
Notoriety—Rag Two-Step
The Dream Tango
Horse Trot
Snappin' Turtle
Hungarian Rag.
Elephant Rag.
September Morn Waltz.
Heroes of the Balkans
Hearts Aflame Waltzes
Tickle The Ivories
Valse Maurice
The Whip
La Brasiliana Tango
A Slippery Place
The Turkey Trot
Hero of the Isthmus
Spirit of Independence
Everybody Two Step
Brides and Butterflies
After Vespers
Enchanted Nights Waltzes
Cum-Bac Rag
Texas Tommy Swing
The Whirlwind
Beautiful Lady Valse
Del Rose Waltzes
Chatter-Box-Rag
Indian Summer
Black and White

Write for Illustrated Catalogue

JEROME H. REMICK & CO.
MUSIC PUBLISHERS
DETROIT — NEW YORK

Always Good

Jerome H. Remick Printing Co.
9116 12

Scanning Target

Edison Sheet Music

Item no.: 100005132

Title: All aboard for Dixie land

Box no. and finding aid no.: 15/1011

Cover to be scanned in color: yes

Contact: Karen Lund, x70156
Lauren Woodis, x73939
Pat Padua, x75904