NO

3 - OCT 3 0
Copy 1973

A NEW & PRETTY JUVENILE SONG.

I WILL BE YOUR SWEETHEART.

BY

GEO M. COHAN.

AUTHOR OF
"VENUS, MY SHINING LOVE."
"MY LITTLE POLLY'S A PEACH"
"ONE SWEET WORD." ETC.

4

NEW YORK
Published by SPAULDING & GRAY. 16 W. 27th Street.
CHICAGO, ILL. 126 WASHINGTON ST.
LONDON, ENG. 25 GREAT MARLBOROUGH ST W.

TRY THESE OVER ON THE PIANO.

The Debutante. Two-Step.

By JAS. WHITNEY.

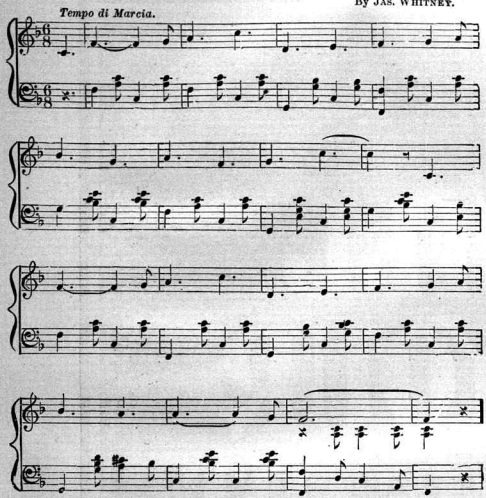

Copyright by Spaulding & Gray. Entered at Stationers' Hall, London, England.

The Greek Cross March.

(TWO STEP.)

W. L. THOMPSON.

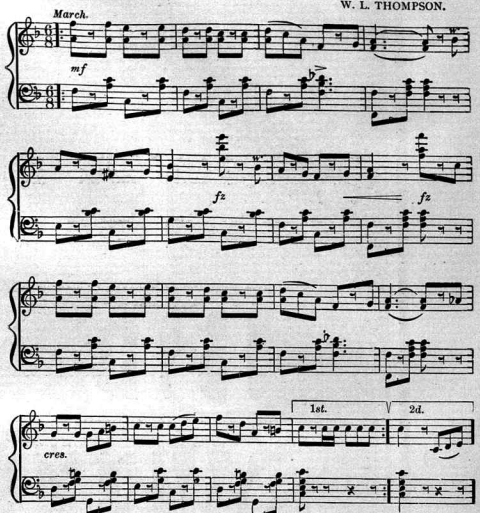

Copyright, by SPAULDING & GRAY. Entered at Stationers' Hall, London, England.

March of the Mystic Shrine.

Eduard Holst

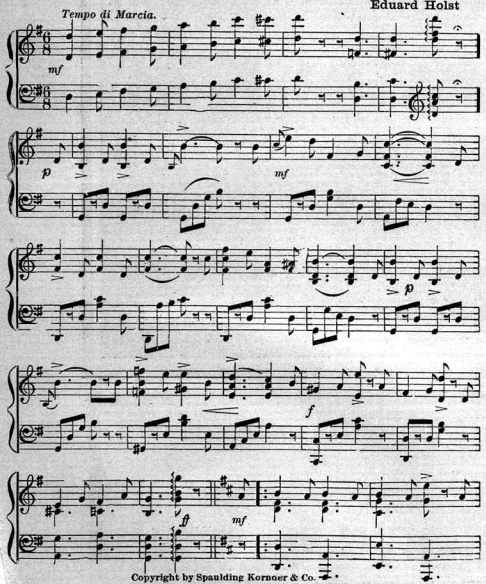

Copyright by Spaulding Kornoer & Co.

SUNBURST.

TWO STEP.

By J. E. RANDOLPH.

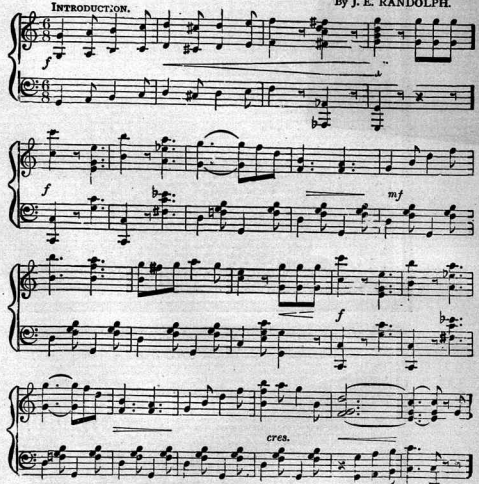

Copyright, by SPAULDING & GRAY. Entered at Stationers Hall, London, England.

COMPLETE COPIES AT ALL MUSIC STORES.

I Will Be Your Sweetheart!

SONG and CHORUS.

Words and Music by GEO. M. COHAN.

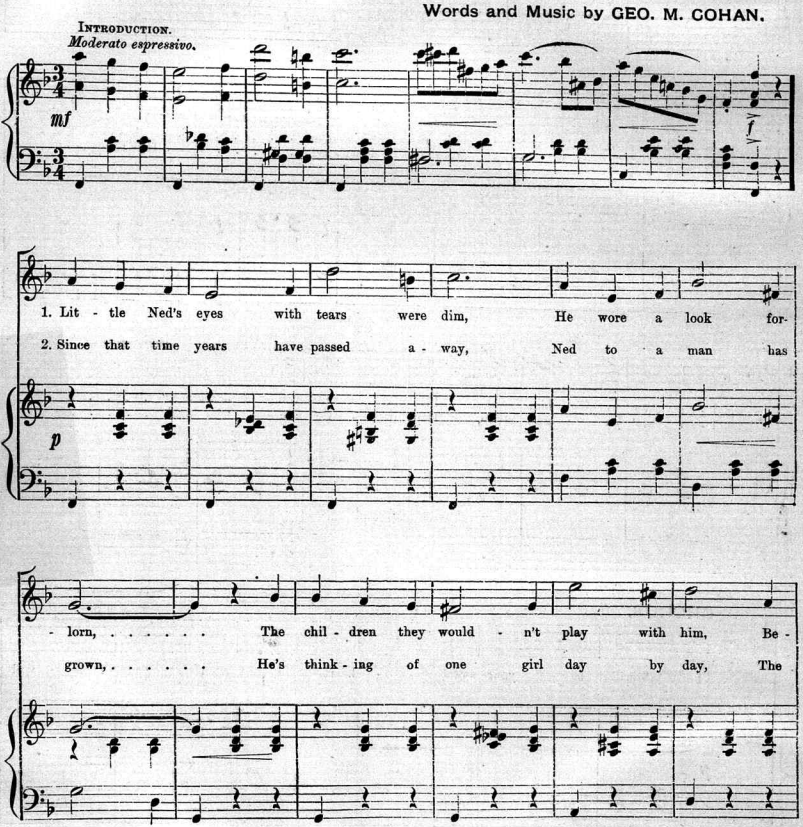

Copyright, MDCCCXCVI, by SPAULDING & GRAY.
Entered at Stationers Hall, London, England.

A WORTHY SUCCESSOR TO "SAY AU REVOIR" IS THE BEAUTIFUL BALLAD

"I ONLY KNOW I LOVE HER SO."

Words and Music by GEO. HASSELL,
Author of "I Dreamed of You Last Night," "Rosie Magee," &c.
A Standard Song for Tenor or Baritone.

COPIES FOR SALE
AT ALL MUSIC STORES OR BY THE PUBLISHERS.

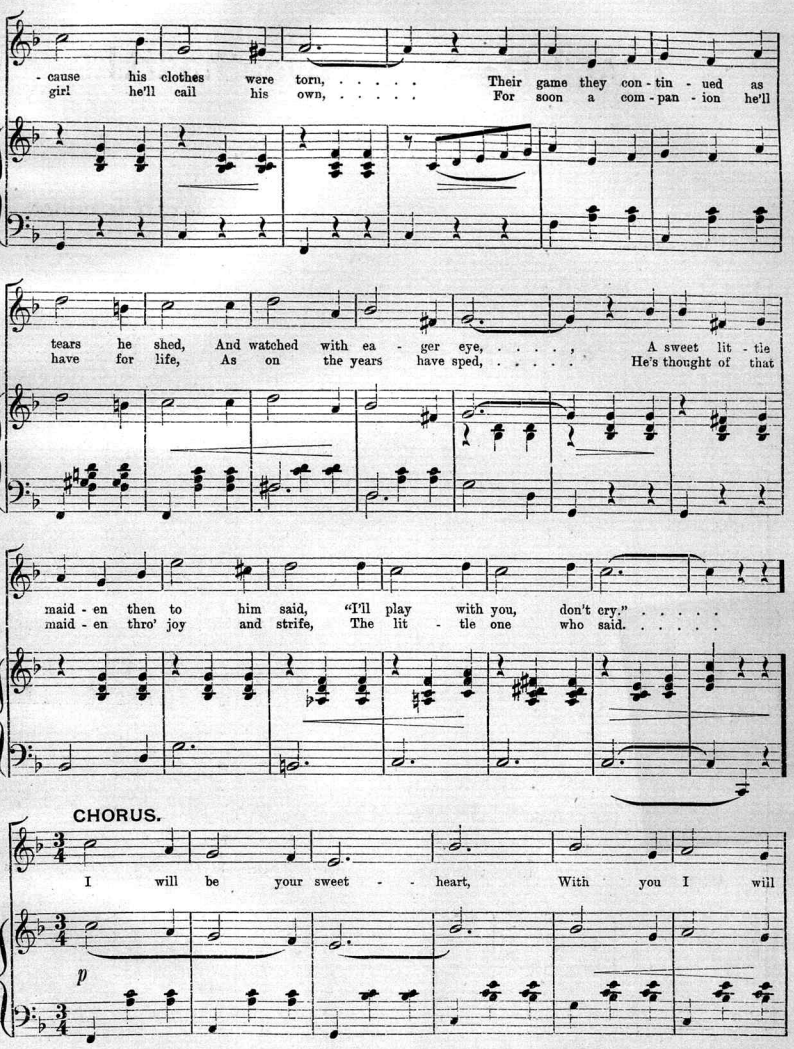

I will be your sweetheart. 3—4.

THE SONG THAT ALL NEW YORK IS SINGING!

"MY LITTLE POLLY'S A PEACH,"

By GEO. M. COHAN.

The catchiest waltz song this country has heard in many years.

Don't fail to get a copy.

ON SALE AT ALL MUSIC STORES

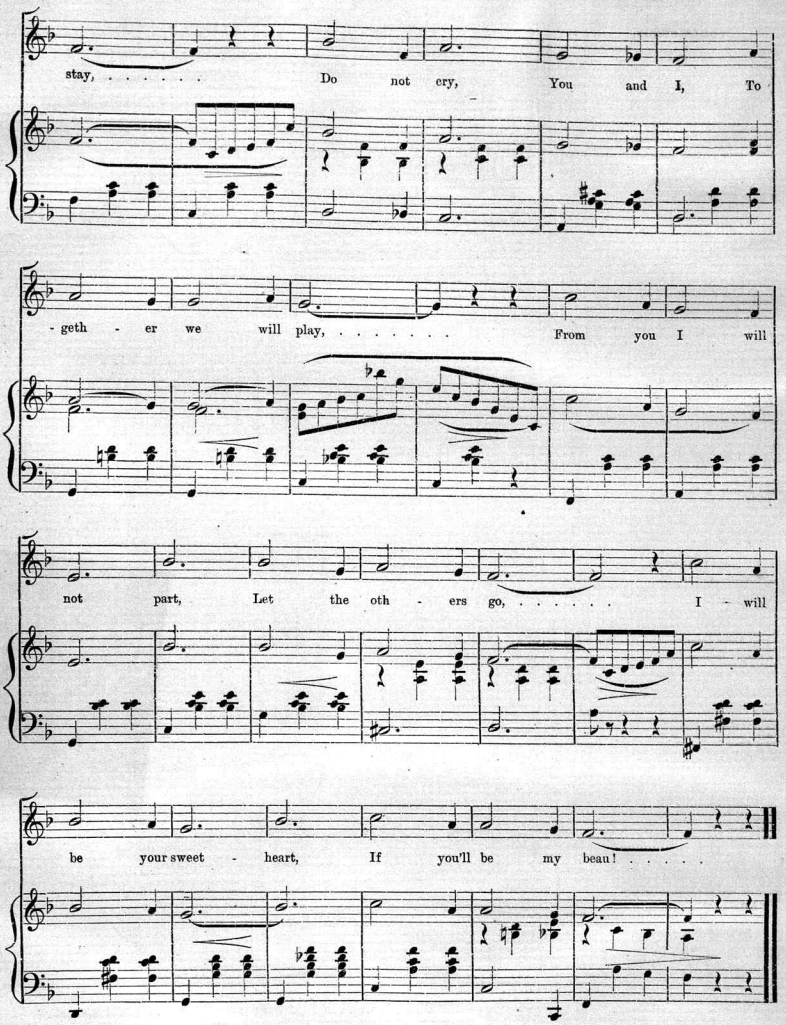

THE SONG WITH A HAUNTING REFRAIN

"SWEET LITTLE ROSEY-POSEY."

Words and Music by HARRY DACRE, Author of

"DAISY BELL," "PLAYMATES," ETC.

COPIES AT ALL MUSIC STORES.

RECENT SONG SUCCESSES.

WALTZ SONGS.

Carrie	Gray-Spaulding	40
Christening of Maggie's baby, The	Carroll	40
Eliza Jane McCue	Lamb	40
Give My Love to Nellie	Gray	40
My Little Polly's a Peach	Cohan	40
I Ran a Race	Cohan	40
I Will Be Your Sweetheart	Cohan	40
Jess in Her Calico Dress	Harding	40
Just the Girl for Me	Glenroy	40
Katie, Only You	Graham	40
Molly Maloney	Dacre	40
Molly, That's All	O'Brien	40
Mother's Twilight Song	Skelly	40
My Clara	Keen	40
My Little Tot's High Chair	Selden	40
My Love Will be Home in the Morning	Lamb	40
Nancy Clancy's Beau	Glenroy	40
No One so Sweet as My Nancy	Selden	40
Norah	O'Rourke	40
Only a Year	Cunard	60
Playing Tag with Baby	Lamb	40
Polly Dear	Collyer	40
Polly O'Neil	Glenroy	40
Pretty Kate McShane	Byrne	40
Still I Keep You in My Heart	Skelly	40
Sun's My Only Beau, The	Selden	40
Sweet Fleur de Lis	Selden	40
Sweethearts at School	Graham	40
Sweet Little Love	Bloomfield	50
Sweet Little Rosey Posey	Dacre	50
Take Back the Engagement Ring	Gray-Spaulding	40
Two Little Girls in Blue	Graham	40
Venus, My Shining Love	Cohan	40
When Daddy and Ma were Wed	Selden	40
Whisper Love	Saxton	40
What Won't We Do For Love	Cohan	40
You May Return to Me	Keen	40

BALLADS.

After Vespers	Rawlings	50
After the Long Day	Swift	50
Could the Years Backward Go	Graham	50
Domine Dirige Nos (Sacred)	Piccolomini	50
Golden Heart	Swift	50
Geraldine	La Brie	40
Gloaming Tide	Verne	40
How I Have Loved Thee	Koch	40
If I Could Give	Danolds	50
I Heard the Voice of Jesus Say (Sacred)	Spaulding	30
I Only Know I Love Her So	Hassell	40
Kathleen, Come Back to My Heart Again	Eaton	50
Love is Ours To-day	St. Quentine	50
My Queen for Aye	Conyers	50
So Sleep, My Heart	Elfaker	40
Surf Echoes	Phelps	40
When I Return Again	McDonald	40
When Love's Sweet Dream is O'er	Gray	40

SENTIMENTAL.

Am I Awake or Dreaming?	Skelly	40
Ever Be True	Slafer	40
Flag of Liberty (The)	Gray	40
Girl I Promised to Wed (The)	Davis	40
Girl Who Left a Happy Home for Me (The)	Davis	40
He'd Rather Rock the Cradle	Harrison	40
I Dreamed of You Last Night	Hassell	40
I Want to go Back There Again	Westendorf	40
I Wonder if She's True to Me	Ambrister	40
I'll Give You a Lock of My Hair	Trebel	40
I'm Sailing Home to Thee	Spaulding	40
I'm Saving Up to Buy a Home for Mother	Cohan	40
Jessie Clyde	Phelps	40
Jessie of Sweet Aberdeen	Graham	40
Kitty, Kitty	Johnson	40
Milking the Cows With Mary	Devere	40
Mine Alone	Davis	40
Old Village Home in the East (The)	Bedford	50
One Sweet Word	Hirst	40
Only to See Thee Again	Monico	40
Pretty Eyes of Bonnie Blue	West	40
Remember She's a Girl	Cohan	40
Selden's New Cuckoo's Call	Selden	40
Sing us an Irish Song	Murphy	50
Slumber, My Darling	Lindner	40
Something She Said to John	Graham	40
Song the Kettle Sings (The)	Selden	40
Sweet Lillie Bly	Dagmar	40
Sweet Antoinette	Gray	40
Tell Me of My Old Sweetheart	Skelly	40
That Sweet Yes I Longed to Hear	Richards	50
Those Love-lit Sparkling Eyes	Gray	40
Turn in the Tide (A)	Glenroy	40
Two Angels	Powell	50
Under the Leaves of Green	Skelly	40
When You Ask a Girl to Leave a Happy Home	Gray	40
When You Know the Girl You Love Loves You,	Gray-Spaulding	40
What Will Your Answer Be?	Perry	50
You Alone	Monico	40

ETHIOPIAN SONGS.

Barber's Barbecue (The)	Flynn	40
Black-balled in the Lime Kiln Club	Davis	40
Canoodling Charming Coon	Eaton	50
Come, My Honey, I'se Got Money	Reed, Jr.	40
Colored Chloe	Powell	50
Dat's Me	Andrews	50
Dar's a Watermelon Spoilin' Down at Johnson's	Wheeler	40
Daylight's a Breakin'	Fagan	40
Darkie's Wedding	Harrington	50
Hannah, Get the Broom	Sheffer	40
Hot Tamale Alley	May Irwin	50
I Done Kiss My Honey	Jerome	40
I'll Bring it Home to You all de Times	Davis	40
I've Been Hoodooed	Davis	50
In Love With a Dandy Colored Coon	Selden	50

Kingdom Whar de Good Folks Go (De)	Meehan	40
Lucinda, Does You Love Your Honey Boy?	Mack	40
Mamma, Does You Love Your Honey?	Davis	40
Mammie's Little Black-faced Child	Devere	40
Mandy's Got a Baby	Kent	40
Martha Jane Green	Sheffer	40
Midway in the Moon (The)	Davis	40
My Black Mammy Did	Fagan	40
Pickaninny, Hush a Bye	Yarnold	50
Possum a la	Ward	40
Riding in the Heavenly Rowboat	Fagan	40
Sally	Cohan	40
Since Nancy Goes to Dancing School	Davis	50
Slew Foot Sal	Bogert & O'Brien	40
That Great Big Yaller Coon From Baltimore	Johnson	40
That'll be all Right, Baby	Cook	40
They're on to Me Everywhere	Fagan	40
When They Straighten All the Colored People's Hair	Davis	40
Whoa, Ho, Ruby	Thompson	40

PATHETIC.

Baby Has Gone to Sleep	Flynn	40
Beyond Pardon, Beyond Recall	Davis	40
Black Thorn (The)	Sullivan	40
Come Home, Baby's Dead	Long	40
Come Home to Your Mother, Darling Boy	Skelly	40
Don't Forget Mother and Home	McClain	40
Don't Forget to Send for Me	Davis	40
For Trying to Be a Good Fellow	Hardman	40
Girl He Didn't Get (The)	Davis	40
I'll Not Forget You, Daddy	Glenroy	40
It's Then You'll Know the Value of a Friend	McCann	40
I Told Them That I Saw You	Cohan	40
Jack	Corbett	40
Keep the Home Together	Graham	40
Kiss Was the Cause of It All (A)	Davis	40
Last Sweet Kiss From Mother (The)	Phelps	40
Lost One's Broken Heart (A)	Skelly	40
Mother Is My Best Girl Now	McCale	40
Mother's Love Is True (A)	Slafer	40
Old Album Faces	Glenroy	40
Old Belfry Bell	Fagan	40
Old Table Cloth	Oliver	40
Poor Old Union Soldier (A)	Glenroy	40
Purity, Honor and Truth	Graham	40
Saddest Day of All (The)	Gray-Spaulding	40
Sing Again That Sweet Refrain	Davis	50
Sitting on the Hillside	Glenroy-Lamb	40
There Was No Bridegroom There	Spaulding	40
Tom and I'll Go Too	Graham	40
Uncle Tom	Harrington	50
Vanity Fair	Hall	50
Wealth Never Won a Woman's Heart	Graham	40
Where Grandmother Sat in the Corner	Goate	40

SERIO-COMIC.

Bicycle Fad (The)	Mitchell	40
Broadway Girl (The)	Cohan	40
Come and See the Cows, Boys	Watson	50
Dear Kind Doctor (A)	Tabrar	40
Fanny O'Donovan's Dance	Flynn	40
Gay Soubrette (The)	Selden	40
Jolly Little Polly at the Dancing School	Dacre	40
Maggie Maguire	Castling & Gray	40
Marry Me, Marjorie Moore	Everard	40
Mr. Captain, Stop the Ship	McGlennon	40
Mrs. Reilly's Daughter Nell	Taylor	40
Nellie Daily's Dad	Dumont	40
Nell the Bowery Belle	Paxton	40
No, Thank You, Tom	Corbett	40
Oh, She Knows a Bit	McGlennon	40
Oh, Uncle John	McGlennon	40
On the Harlem When the Moon Is Bright	Selden	40
Our Musical Home	Hardman	40
Out in Society To-day	Ivison	40
Plain Little Irish Girl (A)	Graham	40
Popular Man About Town (The)	Spaulding	40
Pretty May (Song and Dance)	McClain	40
Proper Thing, You Know (The)	Selden	40
Promise That You'll Never Tell	Selden	40
She Was Fair	Richard	50
Since My Brother Got a Job in Union Square	Gray	40
Sister Ria	Warner	40
That's a Little Question	Sutton	40
This is a Chorus Song	Dacre	50
Tra La La Brigade (The)	McGlennon	50

COMIC.

Ah! Ah!	Rodney	50
And the Parrot Said	Paxton	40
And Then He Woke Up	Johnson	40
Anything Wet	Godwin	50
All at Once the Lights Went Out	Row	40
Binks, the Actor	Powell	50
Beauty is Only Skin Deep	Schott	50
Booze, Glorious Booze	Deane	40
Chili Widow, The	La Brunn	40
Can't Stop	Wincott	50
Charley's Aunt	Tabrar	40
Casey's Wife	Flynn	40
Clancy's Trotter	Glenroy	40
Clancy's Mistakes	Tierney	40
Daisy Bloomers, Wheel and All	Shackford	40
Dan Paid for the Oysters	Bryan	40
Down Went McGinty	Flynn	40
Doctor Wiggle Waggle	Atkins	50
'E Do Know Where 'E is	Dumas	50
'E Means no 'Arm	Castling	50
Eliza the Mesmerizer	Dacre	40
For Further Evidence	Leighton	50
For Baby's Sake	Hall	50
For the Crown	Powell	50
Funny Stories	Tilbury	50
Flipity Flop	Wincott	50
Flannigan's Irish Canary	Selden	40
Football in Casey's Back Yard	Wheeler	40
Friend of the Family (A)	Schott	50
Get on to the Funny Walk	Sullivan	40

Girl with the Straw Colored Hair (The)	Scott	50
Girl Who Made Her Fortune in the Ballet (The)	Trevalyan	40
Good Old Uncle Brown	Yarnold	50
Have You Seen Dan McKenna?	Miller	40
He Got it Again	Flynn	40
He Whistled up a Tune	Carroll	40
Hold Your Temper, Casey	Davis	40
How do You do, Mr. McCue?	Beebe	40
How Norah Went Out for to Swim	Johnson	40
He'll Never See His Mother Any More	Mills	40
He Went	Powell	50
He Can't Act the Gentleman	Collins	50
He's Just Too Sweet for Anything	Morton	50
He Only Did It Once	Cohan	40
It Comes Quite Natural	Powell	50
I Wasn't Sure	Howard	50
I'll Give Him Stopping Out All Night	Godwin	50
I Guess He Knows the Secret Now	Davis	40
I Have no Use for Donovan	Van	40
I Loaned My Sunday Coat to Maloney	Skelly	40
I Never Liked O'Ragan	Flynn	40
I Shall be There	Wincott	50
I'll Get My Own Back	Howard	50
I'll Hoodoo O'Hara	Selden	40
I'll Paralyze the Man that Says McGinty	Rosenfeld	40
It Touched Him up a Little	Withop	50
It's a Good Thing, Push it Along	Davis	40
I've Been and Got a Separation	Rudd	50
Innocent Worm (The)	Dean	50
I Can't Give up My Rough and Rowdish Ways	Graham	50
I Didn't Stop to Ask the Full Particulars	Milton	50
I Will Have a Flower in My Coat	Bedford	50
Johnny Met Her on a Steamer	Powell	50
Just to be Obliging	Glenroy-Lamb	40
La, Didily Idily, Umti, Umti, Ay	Rodney	40
Landlady's Daughter (The)	Wincott	50
Let us Have Another Drink	Sullivan	40
Like Trilby	Johnson	40
Little Piece of String Around His Neck (A)	Johnson	40
McGinty at the Living Pictures	Flynn	40
McGinty's Wake	Flynn	40
McNally's First Day on the Force	Marshall	40
McQuirk, the Turk	Selden	40
Men Who Come Over From Ireland (The)	O'Grady	40
My Diana	Leigh	50
My Ould Woman	Murphy	50
Michael Slather's Spree	Flynn	40
Monthly Payment Plan (The)	Johnson	40
My Son Mike	Thompson	40
My Wedding Day	Selden	40
Not the Same	Rice	40
O'Reilly, O'Kelly, O'Fogarty	Skelly	40
On the Other Side	Mack	40
Oh, Mr. Austin	Gray	40
Oh, What a Silly Thing to Do	Rigby	50
Oh, the Harbor Lights	Tabrar	50
One After the Other	Powell	50
Oh, That Slavey	Hall	50
One of His Legs is Longer than it Really Ought to Be,	Dockstader	40
Perhaps You Know This Man	Spaulding	40
Play Ball	Glenroy	40
Poor Girl Didn't Know the Difference (The)	Cohan	40
Sarah Jane Dooley	Beebe	40
Shall We Ever Be Able to Fly?	Selden	40
She'd Never Done a Thing Like That Before	Alexandra	40
She Was a Girl Who Knew a Bit	Godwin	50
Simple Mary Brown	Castling	50
Since My Wife's Been Away	Powell	50
Sister, Strike the Gong	Lawson	40
Stand Up	Wincott	50
Stopped-It	Hall	50
Take Me There	Wincott	50
Terrible Night (A)	Scott	50
That Wonderful X Ray Machine	Jaeckel	40
Three Jolly Chappies	Davenport	50
They Wanted Me to Take His Place	Glenroy	40
Thing He Had Never Done Before (A)	Murphy	50
This'll Do	Morton	50
Tickets, Please	Eaton	50
Trilby's Rival	Tabrar	50
'Twas a Sad Trip Coming Back	Davis	40
Um Skit a Rat Trap, si, si do	Kent	40
What Cheer, Trilby	Howard	50
What Could the Poor Girl Do?	Alexandra	40
What Would the Congregation Say?	Fagan	40
Where the Chicken Got the Axe	Glenroy	40
When Our Dinner Hour Comes Round	Selden	40
When Grover Cleveland Gets a Baby Boy	Crawford	40
Who Got 'Em	Castling	50
Yea Boe Roe	Barron	40

DESCRIPTIVE.

All for the Love of Gold	Gordon	40
Army of Unknown (The)	Spaulding	40
At the Setting of the Sun	Matthews & Bulger	40
At Work, at Play	Atkins	50
Church Across the Way (The)	Gray	40
Difference Between East and West (The)	Gray & West	40
Don't Run Down a Woman	Glenroy	40
Fatal Wedding (The)	Davis	40
He was Only a Cabin Boy	Godwin	50
Hearts of the Kindest	May	50
Ned's Farewell	Rosenfeld	40
Old Jim's Christmas Hymn	Gray	40
One of the Old Brigade	Powell	50
Pastor's Resignation (The)	Davis	40
Pet of the Crew (The)	Leo	50
Picture on the Floor (The)	Gray	40
Veteran and Recruit	Koch	40
Volunteer Organist (The)	Spaulding	40

MARCH SONGS.

American Girls	Heinzman	40
Belle of the Boulevard (The)	Cohan	40
Bon-Ton Fusileers (The)	Fagan	40
Boomp a Diddy, Boom, Boom	Delaney	40
Debutante (The)	Whitney	50
O'Brannigan Fusileers	Flynn	50

For Sale at all Music Stores or the Publishers,

Complete Catalogue free upon application.

SPAULDING & GRAY,

16 West 27th Street, NEW YORK.

Scanning Target

Edison Sheet Music

Item no.: 100005151

Title: I will be your sweetheart

Box no. and finding aid no.: 15/1030

Cover to be scanned in color: no

Contact: Karen Lund, x70156
Lauren Woodis, x73939
Pat Padua, x75904