GEO. M. COHAN'S Latest Song

THAT HAUNTING MELODY

3-OCT 20
Copy ... 73

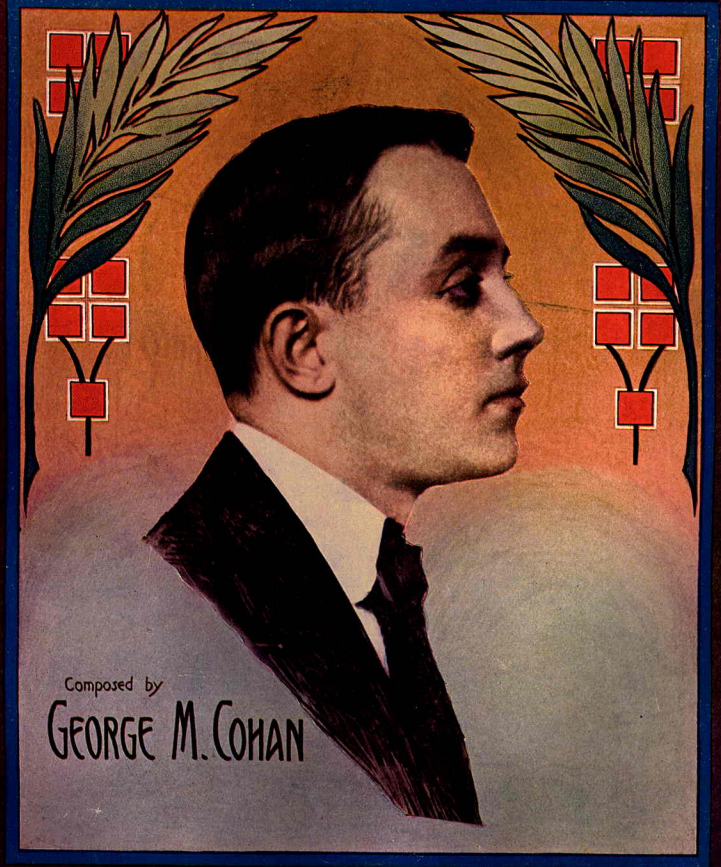

5

JEROME & SCHWARTZ PUBLISHING CO. 1445 BROADWAY, NEW-YORK

Performing rights reserved

That Haunting Melody

Words and Music by
GEO. M. COHAN.

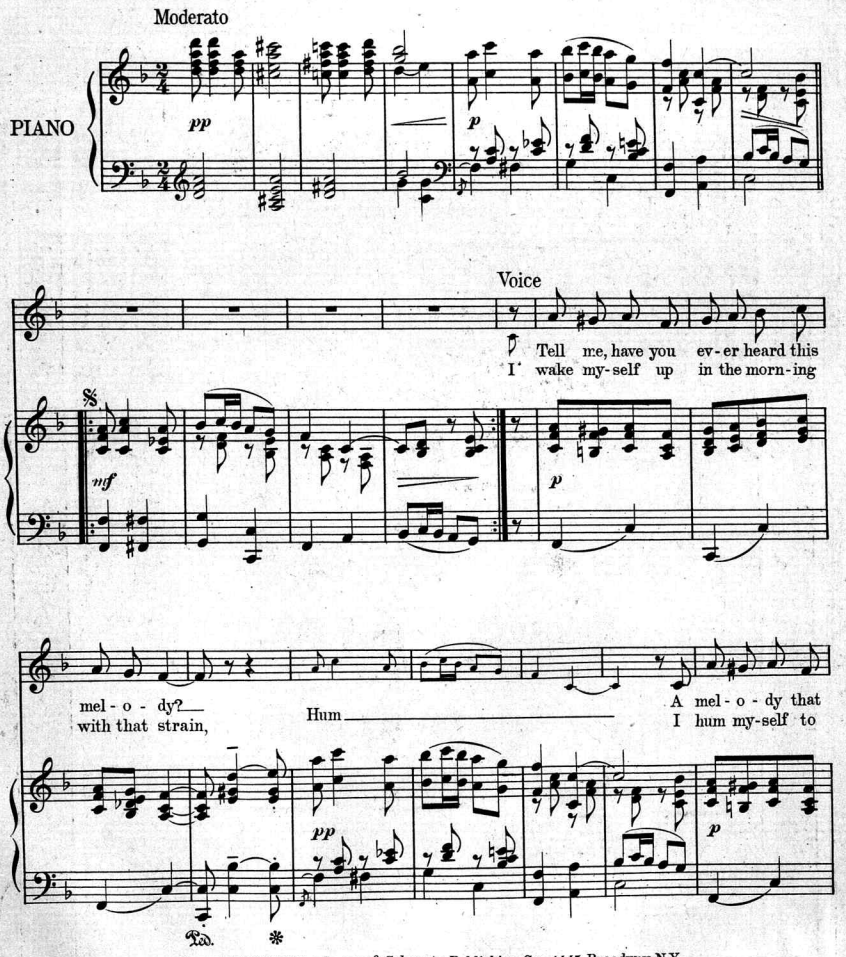

Copyright MCMXI by Jerome & Schwartz Publishing Co., 1445 Broadway, N.Y.
Copyright, Canada, MCMXI by Jerome & Schwartz Publishing Co.
Propiedad para la Republica Mexicana de Jerome & Schwartz Publishing Co., New York. Depositada conforme a la ley.
Right of Mechanical Instrument reproduction, reserved by the Author.

made an aw - ful hit with me.
sleep at night with that re - frain.

Hum

pp

Ped. *

I don't know where I heard it But I liked it from the start, It seems that I pre-
I wish I knew the rest of that sweet tune to hum it through, If I don't learn it

p

ferred it For it got right to my heart. It lin - gers in my brain,
pret - ty soon, I don't know what I'll do; It sticks right in my throat,

I've near - ly gone in-sane, Oh, how I love that strain of mel - o - dy!
It's cert'n-ly got my goat I wish I knew who wrote that mel - o - dy!

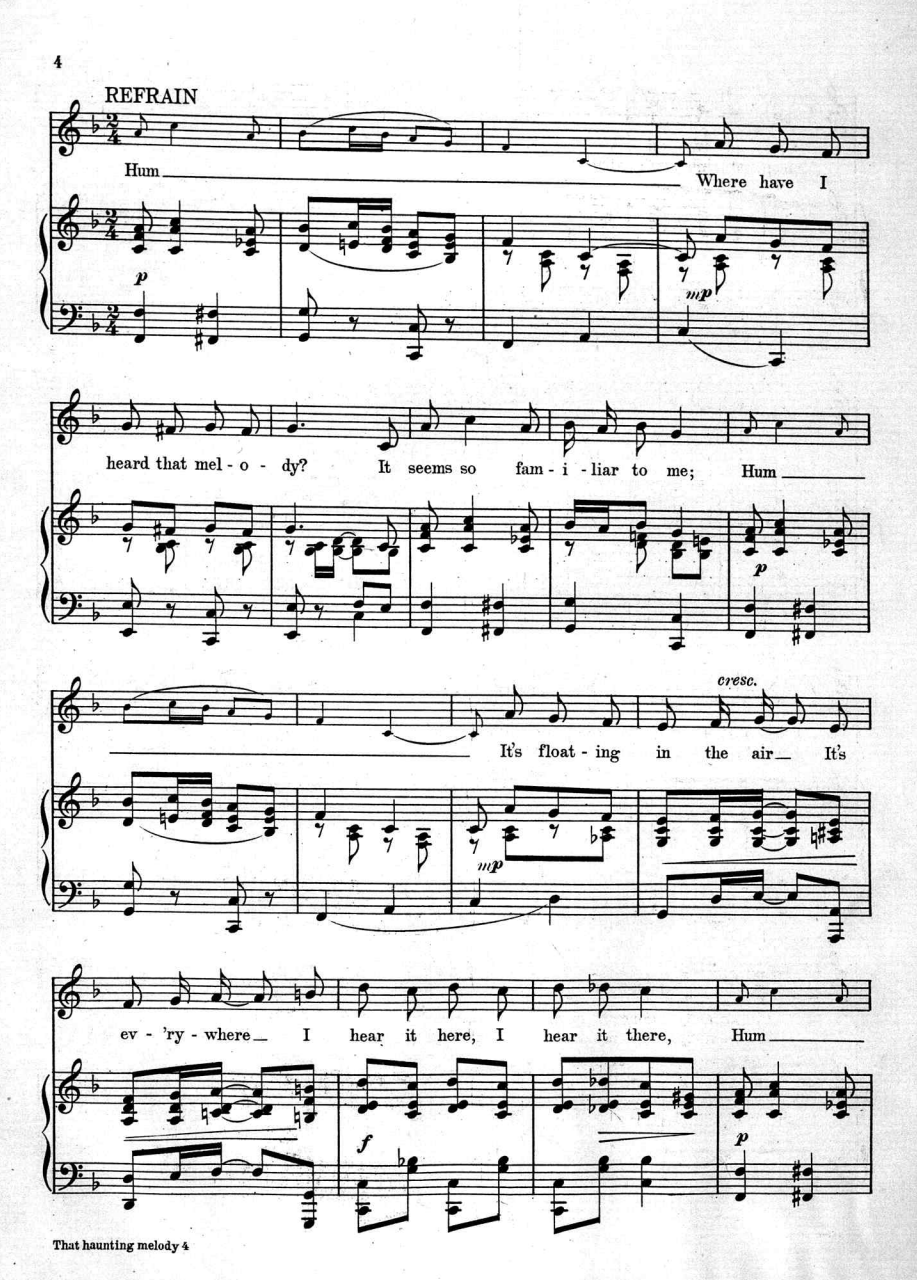
REFRAIN
Hum
Where have I
p
mp
heard that mel - o - dy? It seems so fam - i - liar to me; Hum
p
cresc.
It's float - ing in the air It's
mp
ev - 'ry - where I hear it here, I hear it there, Hum
f
p

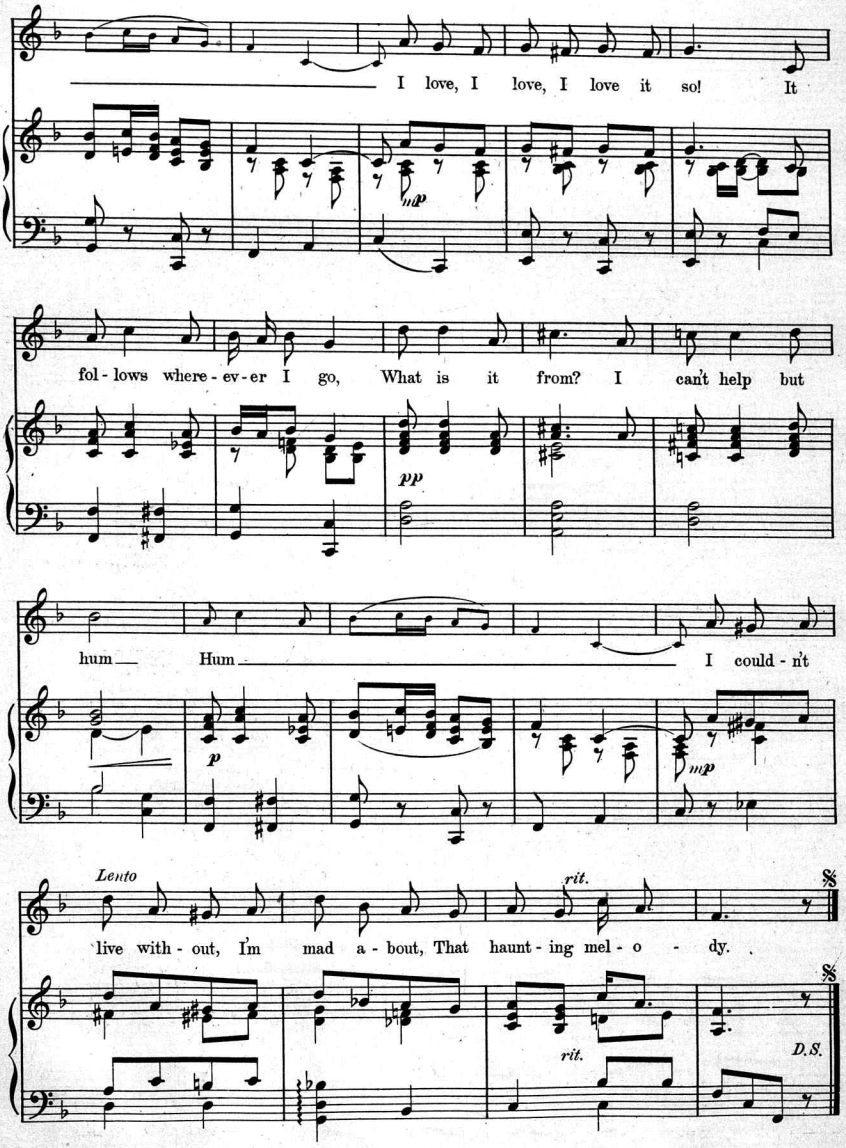
I love, I love, I love it so! It
mp
fol - lows where - ev - er I go, What is it from? I can't help but
pp
hum Hum I could - n't
p
mp
Lento
rit.
live with - out, I'm mad a - bout, That haunt - ing mel - o - dy.
rit.
D.S.

TRY THESE ON YOUR PIANO

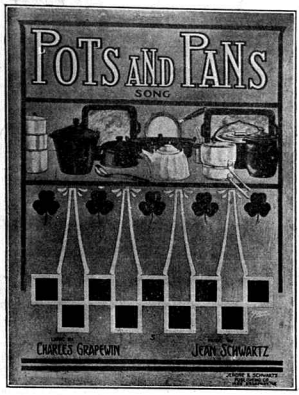

Pots and Pans

Words by CHARLEY GRAPEWIN. Music by JEAN SCHWARTZ

CHORUS.

Pots and Pans she was pol-ish-ing, pots and pans,

This charm-ing, most a-larm-ing, nev-er harm-ing girl from Pad-dy's

land, For-got her wed-ding plans, Queen of dish-es and

tins and cans She had no time for lov-in', just

Copyright: CMXI by Jean Schwartz Publishing Co New York.
Copyright, Canada, MCMXI by Jean Schwartz Publishing Co.
Propiedad para la República Mexicana de Jean Schwartz Publishing Co., New York. Depositada conforme a la ley.

The Brookside Inn

Words by WILLIAM JEROME Music by JEAN SCHWARTZ

CHORUS.

At the Brook - side Inn, At the Brook - side
At the Brook - side Inn, At the Brook - side

Inn, The doc-tor says, Go take your wife and your knif. Get out in the
Inn, The land-lord has whis-kers that seem out of place, He hides in his

o-pen, that's just what I did, At the Brook - side Inn. At the
whis-kers you can't see his face, At the Brook - side Inn. At the

Brook - side Inn. That your in there's no doubt, you're all in but you're
Brook - side Inn. His care-less old brush strums the milk and the

Copyright MCMXI by Jerome & Schwartz Publishing Co., 1445 Broadway, New York.
Copyright, Canada, MCMXI by Jerome & Schwartz Publishing Co.,
Propiedad para la República Mexicana de Jerome & Schwartz Publishing Co., New York. Depositada conforme a la ley.

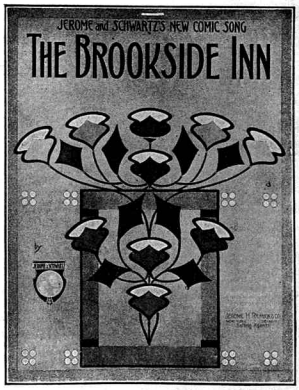

FOR SALE BY ALL DEALERS

PRICE 25c. PER COPY

PUBLISHED BY **Jerome & Schwartz Pub. Co.** 1445 BROADWAY NEW YORK

Scanning Target

Edison Sheet Music

Item no.: **100005158**

Title: **That haunting melody**

Box no. and finding aid no.: 15/1037

Cover to be scanned in color: yes

Contact: Karen Lund, x70156
Lauren Woodis, x73939
Pat Padua, x75904