POSSUM

THE LATEST CRAZE

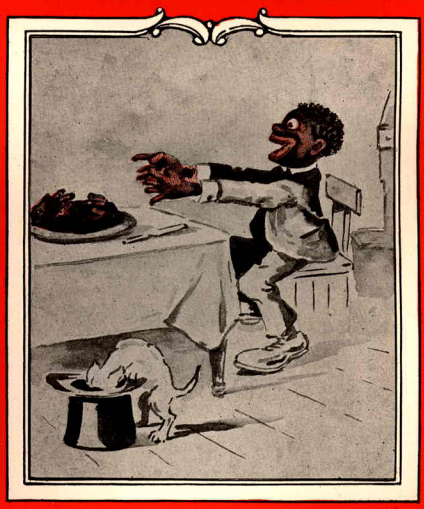

WORDS BY
·G·A·SCOFIELD·

MUSIC BY
·J·B·COHEN·

PUBLISHED BY

PEASE PIANO COMPANY

MAIN OFFICE AND SALESROOM 128 WEST 42ND ST., N.Y.

BROOKLYN BRANCH
34 FLATBUSH AV.

NEWARK BRANCH
10 NEW ST.

PRICE
50 CENTS

HOW'S YOUR PIANO?

Has it seen its best days? or have you a desire for the possession of a piano that will give better musical satisfaction?

If so let us take it in trade for one of the

POPULAR PEASE PIANOS.

We will place a liberal value on it and you can pay the balance in small monthly sums if desired.

One thing you can be sure of, if you own a "Pease" your tuner's bills with be the minimum.

At any rate write for our catalog. You will find therein much to interest you.

PEASE PIANO CO.

128 West 42 St., New York

34 Flatbush Ave., Brooklyn N. Y.

10 New St., Newark, N. J.

Possum.

Words by
GEO. A. SCOFIELD.

Music by
J. B. COHEN.

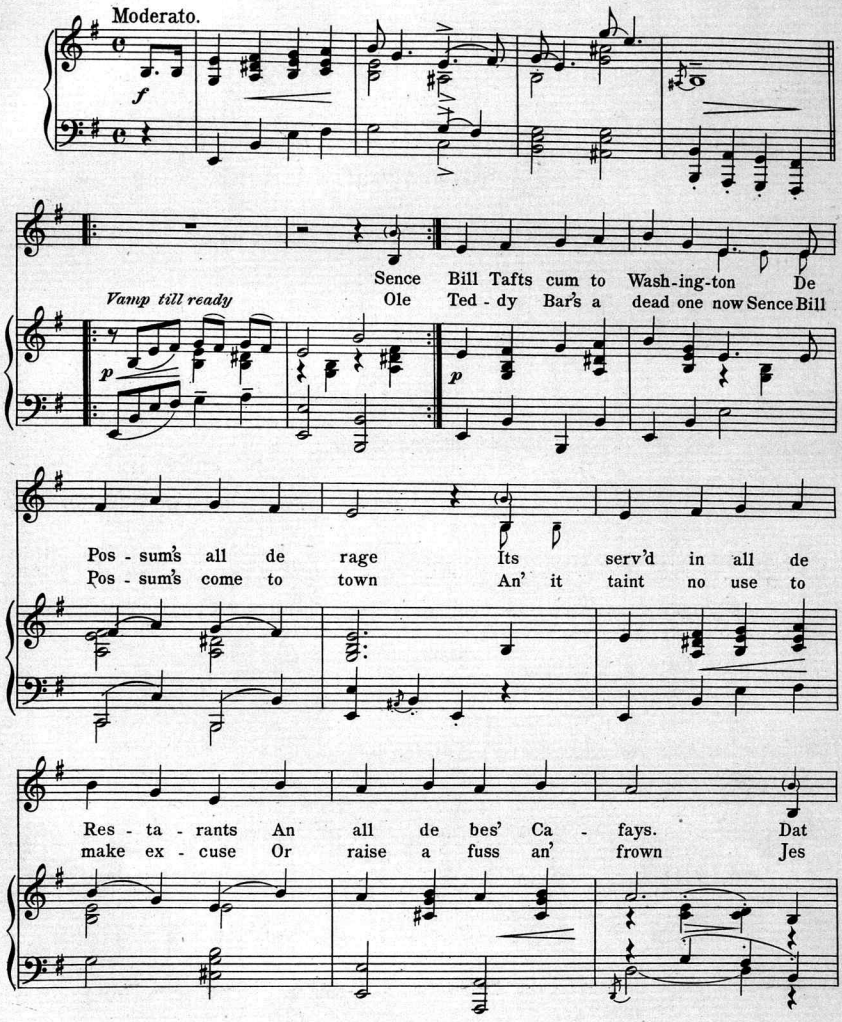

Copyright 1909 by Geo. A. Scofield and J. B. Cohen.

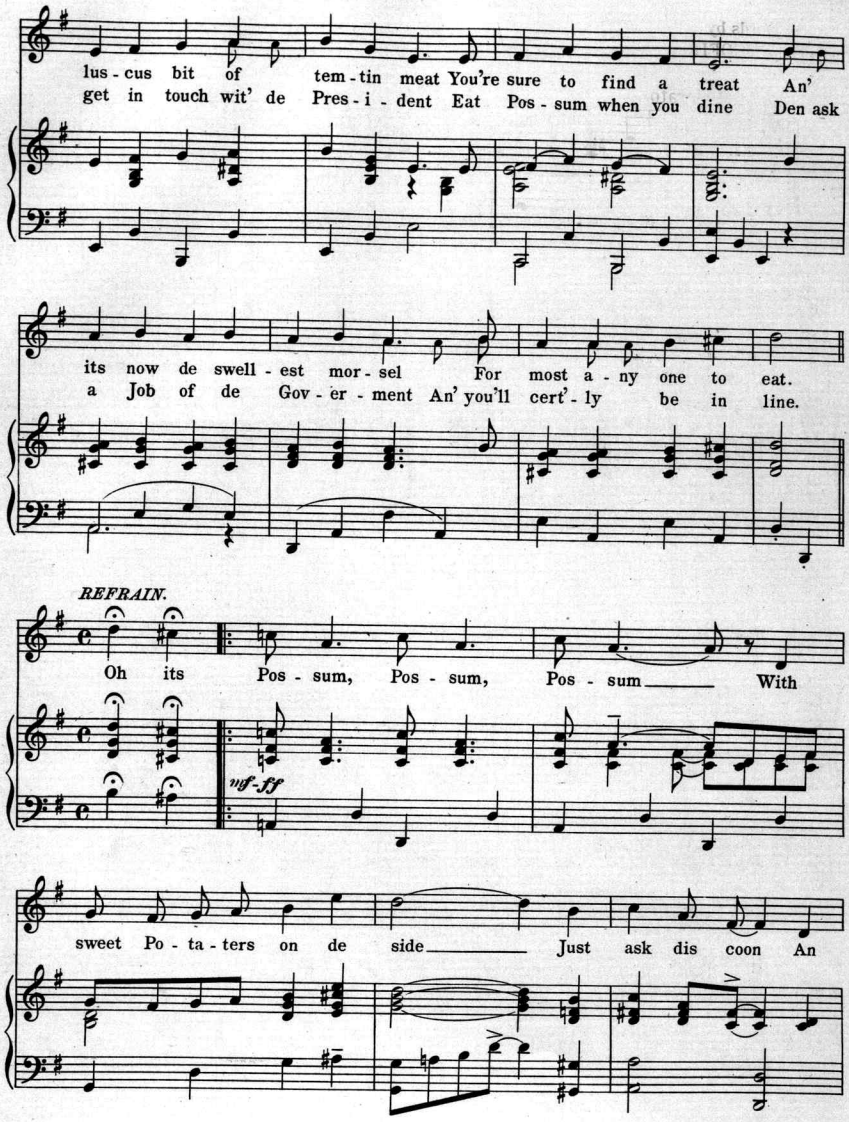
lus - cus bit of tem - tin meat You're sure to find a treat An'
get in touch wit' de Pres - i - dent Eat Pos - sum when you dine Den ask
its now de swell - est mor - sel For most a - ny one to eat.
a Job of de Gov - er - ment An' you'll cert' - ly be in line.
REFRAIN.
Oh its Pos - sum, Pos - sum, Pos - sum With
mf-ff
sweet Po - ta - ters on de side Just ask dis coon An

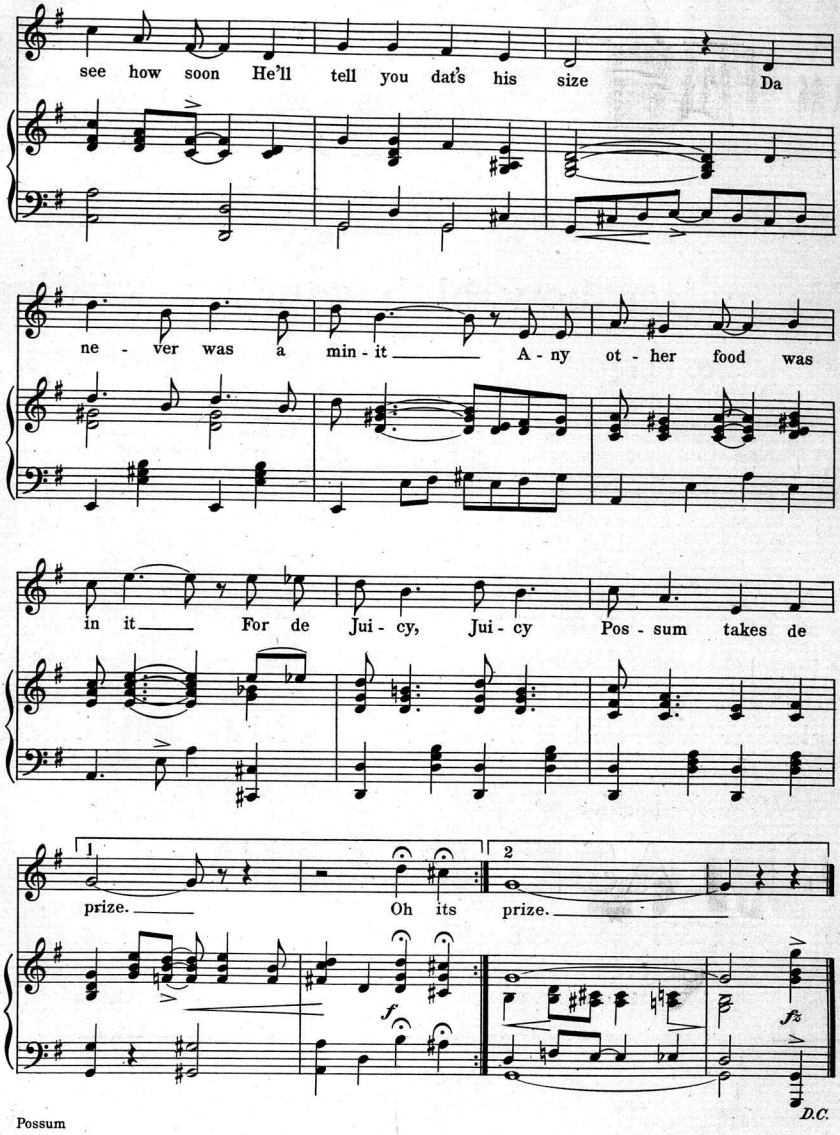
see how soon He'll tell you dat's his size Da
ne - ver was a min - it A - ny ot - her food was
in it For de Jui - cy, Jui - cy Pos - sum takes de
1
prize. Oh its
2
prize.
f
fz
D.C.

PEASE PIANOS

Never disappoint!

No matter how high your expectations.

OUR

Over 80,000 in use.

PETITE GRAND

is the most successful and fastest selling little grand on the market; it has a tone that is deep, rich and powerful. The important feature is the Non-shifting keyboard with which it is nearly impossible for the touch or action to get out of adjustment.

Write for booklet

PEASE PIANO CO.

128 West 42 St., New York

Brooklyn, Branch
34 Flatbush Ave.

Newark, Branch
10 New St.

Scanning Target

Edison Sheet Music

Item no.: **100005166**

Title: **Possum**

Box no. and finding aid no.: 15/1045

Cover to be scanned in color: yes

Contact: Karen Lund, x70156
Lauren Woodis, x73939
Pat Padua, x75904