NO

3- OCT 30
Copy 1973

Songs of Sweden and Finland

English version

BY

SELMA BORG.
AND
MARIE A. BROWN.

No 1 Suomi's Song.
(Soumi's Säng.)
" 2 The Brave Old North.
(Kreivin sytissä istunut.)
" 3 The Lone One.
(Den Ensamma.)
" 4 Longing.
" 5 Onward swiftly.
(Iksin istun.)
" 6 The Village Maiden.
(Torgfliskan.)
" 7 The Swan.
(Swansen.)
" 8 The Girl in the Wood.
(Flickan i skogan.)

Pr. 25¢ each.

NEW-YORK.
NON ARTE SED MARTE
CARL HEUSER, 841 BROADWAY.

Entered according to Act of Congress in the year 1874 by Carl Heuser in the Office of the Librarian of Congress at Washington.

HITCHCOCK'S MUSIC STORE, 283 SIXTH AVENUE, NEW YORK.

THE VILLAGE MAIDEN.

K. COLLAN.

No. 6.

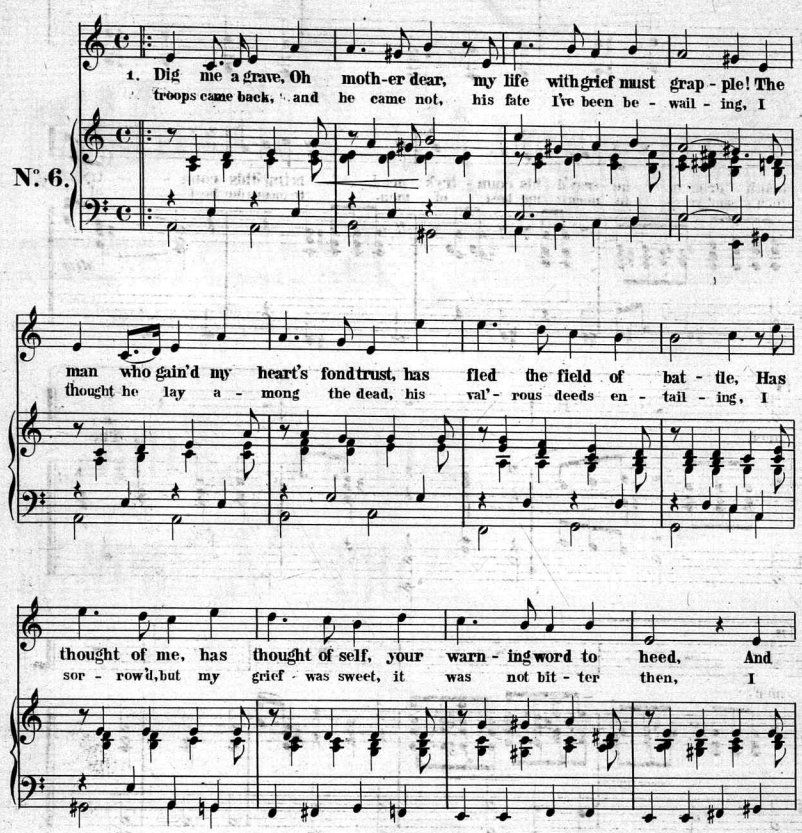

ENTERED ACCORDING TO ACT OF CONGRESS IN THE YEAR 1874 BY C. MEUSER IN THE OFFICE OF THE LIBRARIAN OF CONGRESS AT WASHINGTON.

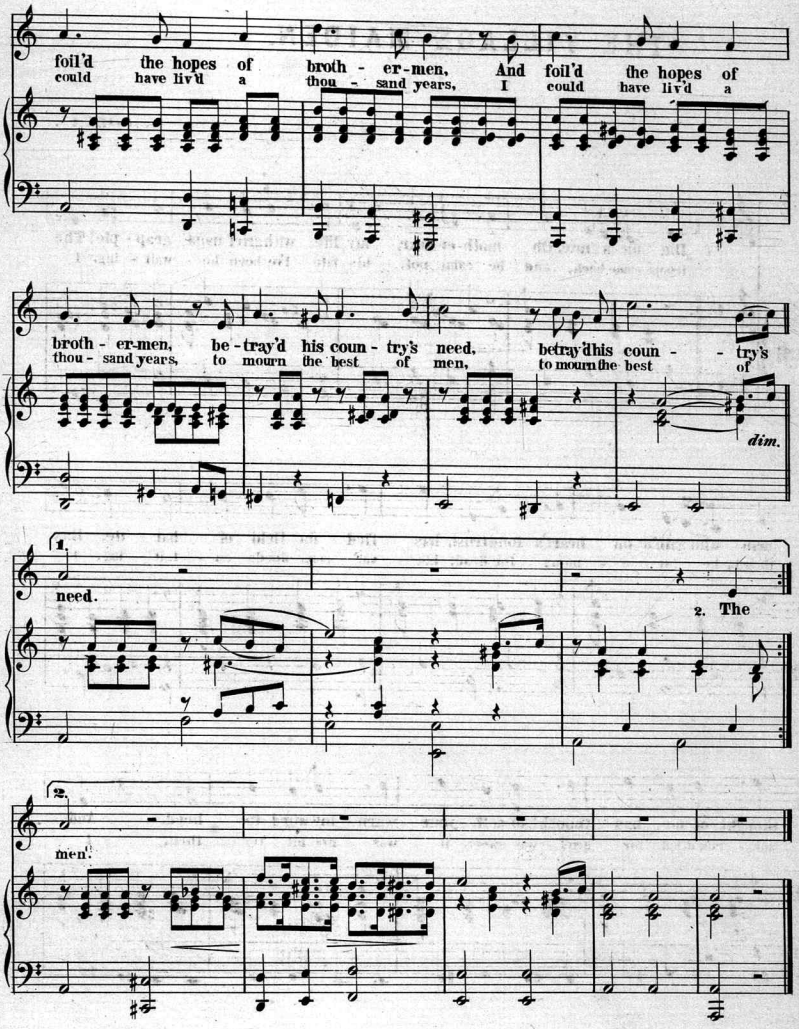
foil'd the hopes of broth - er-men, And foil'd the hopes of
could have liv'd a thou - sand years, I could have liv'd a
broth - er-men, be - tray'd his coun - try's need, betray'd his coun - try's
thou - sand years, to mourn the best of men, to mourn the best of
dim.
1.
need.
2. The
2.
men.

Scanning Target

Edison Sheet Music

Item no.: 100005186

Title: The village maiden

Box no. and finding aid no.: 15/1065

Cover to be scanned in color: no

Contact: Karen Lund, x70156
Lauren Woodis, x73939
Pat Padua, x75904