WITHIN THE LAW

3 - OCT 3 0
Copy 1973

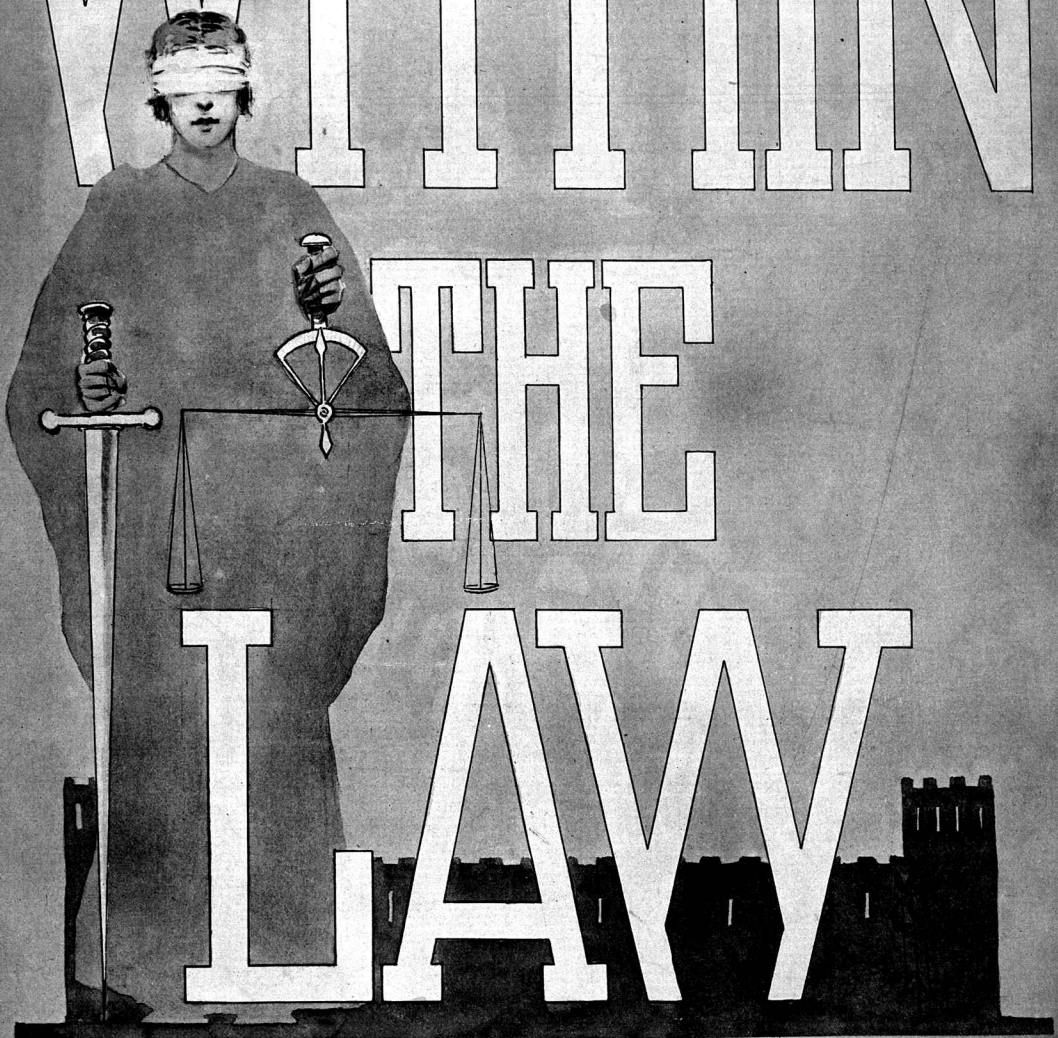

WORDS BY — — — AL DUBIN
MUSIC BY CLAYT COOLIDGE

Emmett J. Welch
Colonial Theatre Wilson Bldg.
Music Publisher
Philadelphia, Pa.
15th St. below Chestnut St.

TRY THIS OVER ON YOUR PIANO.

To Miss Clara Inge.

IN THE HEART OF A ROSE.

Words by J. W. WALSH.

Melody by GEO. DE CARME.

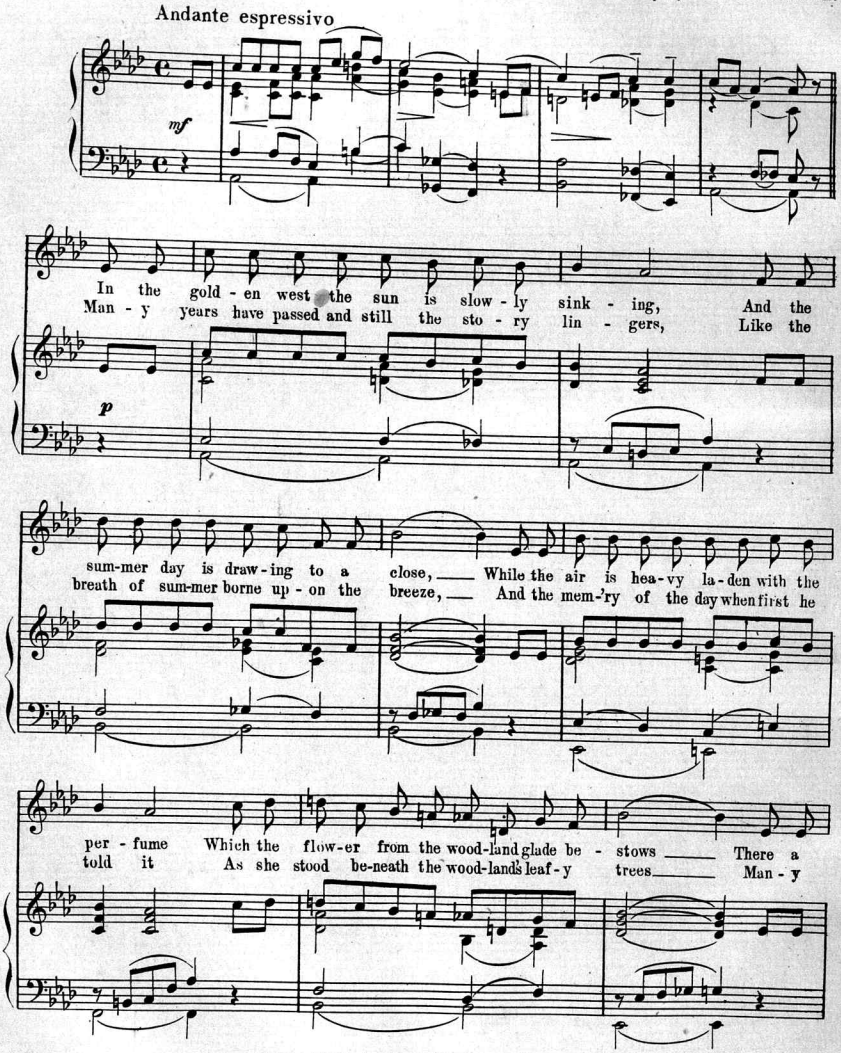

Copyright 1912 by Emmett J. Welch, Phila., Pa.

WITHIN THE LAW.

Words by AL. DUBIN.

Music by CLAYT COOLIDGE.

Valse Lento.

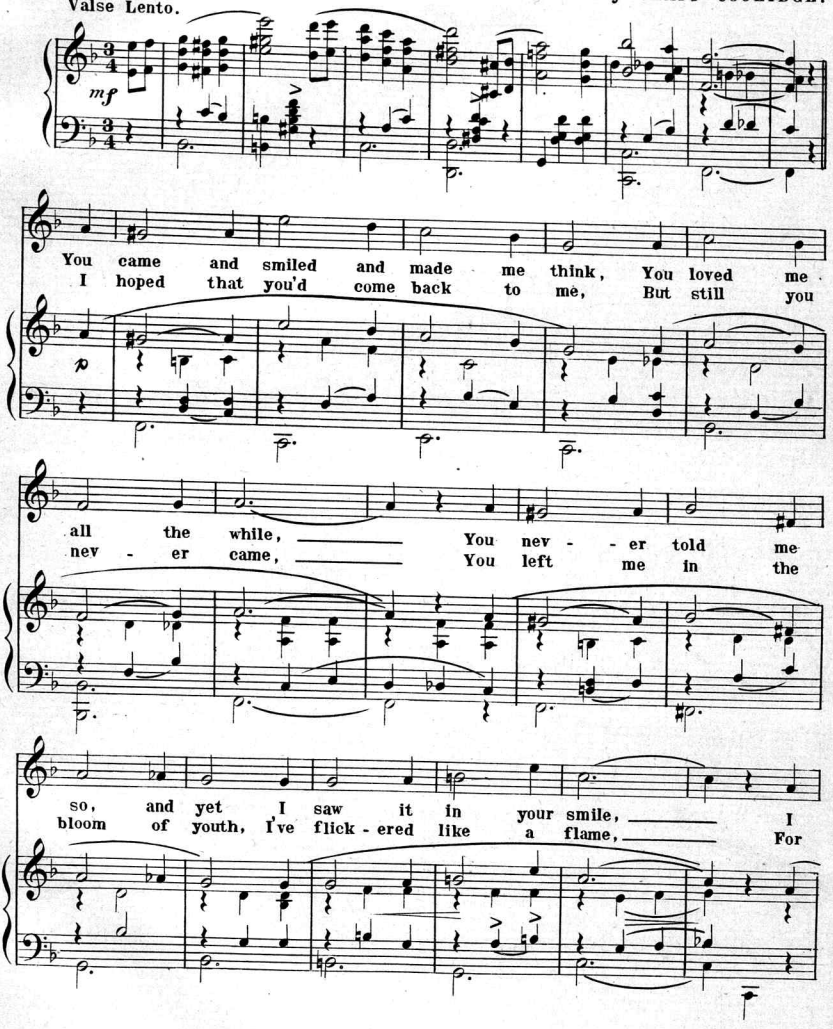

Copyright MCMXIII by Emmett J. Welch, Philada. Pa.

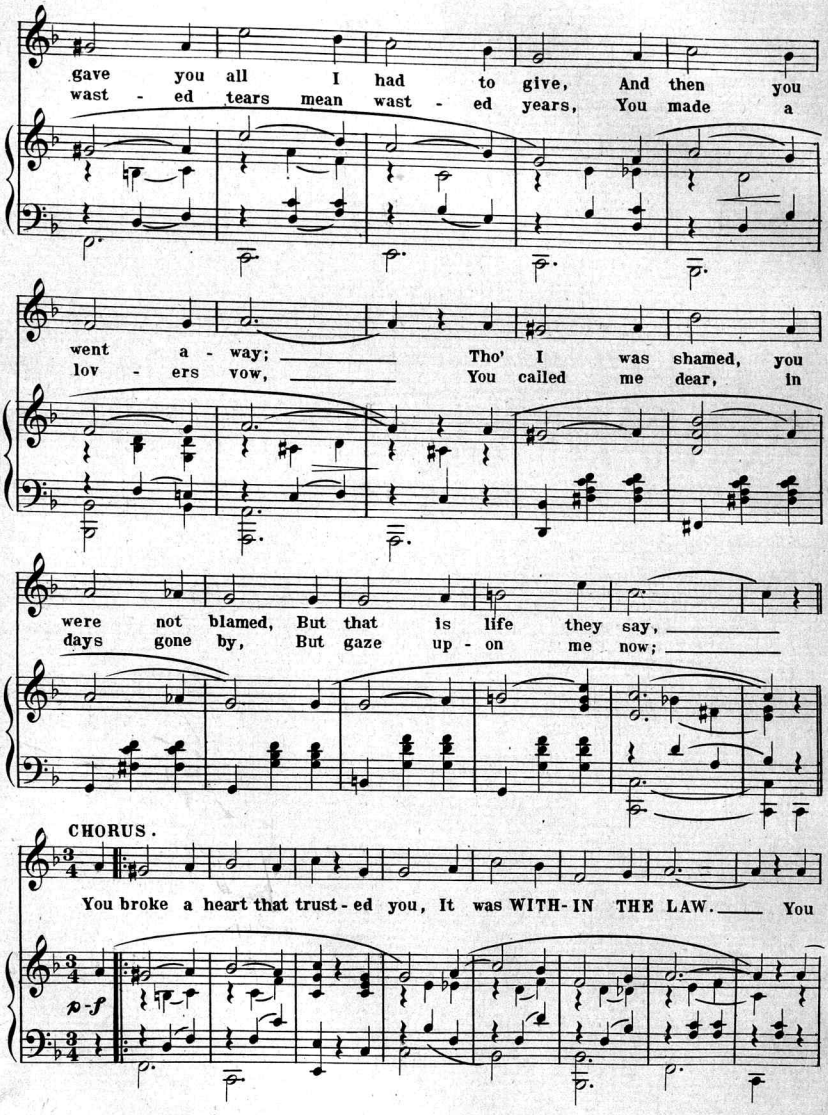
gave you all I had to give, And then you
wast - ed tears mean wast - ed years, You made a
went a - way; Tho' I was shamed, you
lov - ers vow, You called me dear, in
were not blamed, But that is life they say,
days gone by, But gaze up - on me now;
CHORUS.
You broke a heart that trust - ed you, It was WITH- IN THE LAW. You
p-f

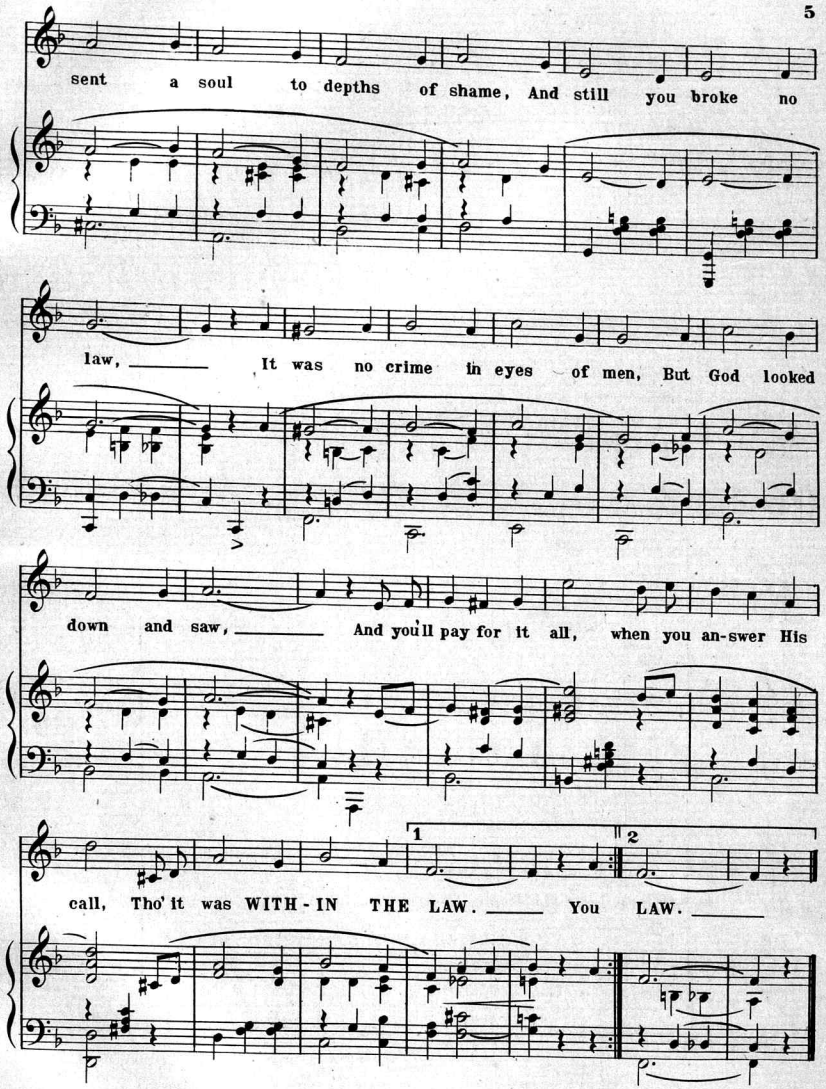
sent a soul to depths of shame, And still you broke no
law, ____ It was no crime in eyes of men, But God looked
down and saw, ____ And you'll pay for it all, when you an-swer His
1
2
call, Tho' it was WITH - IN THE LAW. ____ You LAW. ____

EMMETT J. WELCH - - - MUSIC PUBLISHER

MY GEORGIA LOU

THE MESSAGE OF THE HONEYMOON

WATCH FOR MY NEW NUMBERS

YOUR REPRETOIRE IS NOT COMPLETE WITHOUT THE FOLLOWING

SONGS OF EVERY DESCRIPTION

Though Your Hair Is Turning Silver, You've a Heart of Gold.
When You Were in Your Teens.
Wait Till the Rose Leaves Fall.
I Love You, Girlie, But I Don't Know Why.
If Violets Bloomed as Sweet as You.
All the Pretty Girls in Town.
Sunray. (Indian Serenade.)
On the Road to Dreamy Town.
Give Me a Honeymoon That's Irish.
Say, Pal, Find My Gal.
Southern Slide.
Jungle Boogy Boo.
Where We Listened to the Mocking Bird.
The Old Wedding Ring.
Keep It for Old Times' Sake.
One Sweet Smile.
I Live for You Alone.
I'm Sighing for You.
Give Me Back the Old Love, Molly Mine.
Open Up Your Heart, and Let a Little Sunshine in.
Doubtful Dearie.
Good-Bye, Red, White and Blue.
A Little Old Fashioned, That's All.
Holding Hands.
Prairie Rose.
Let Me Build a Little Nest for You.
Angels, Bring My Mamma Back to Me.
Geronimo.

TWO GREAT TEACHING INSTRUMENTAL NUMBERS.

Love's Tenderness. (Waltz.)
Chimes of the Ocean. (Reverie.)

EVERY NUMBER IS A GEM

SENT POST PREPAID ON RECEIPT OF 20 CENTS.

EMMETT J. WELCH.

403 WILSON BUILDING,
16TH. AND CHESTNUT STS. PHILADELPHIA, PA.

WITHIN THE LAW

3 - OCT 3 0
Copy 1973

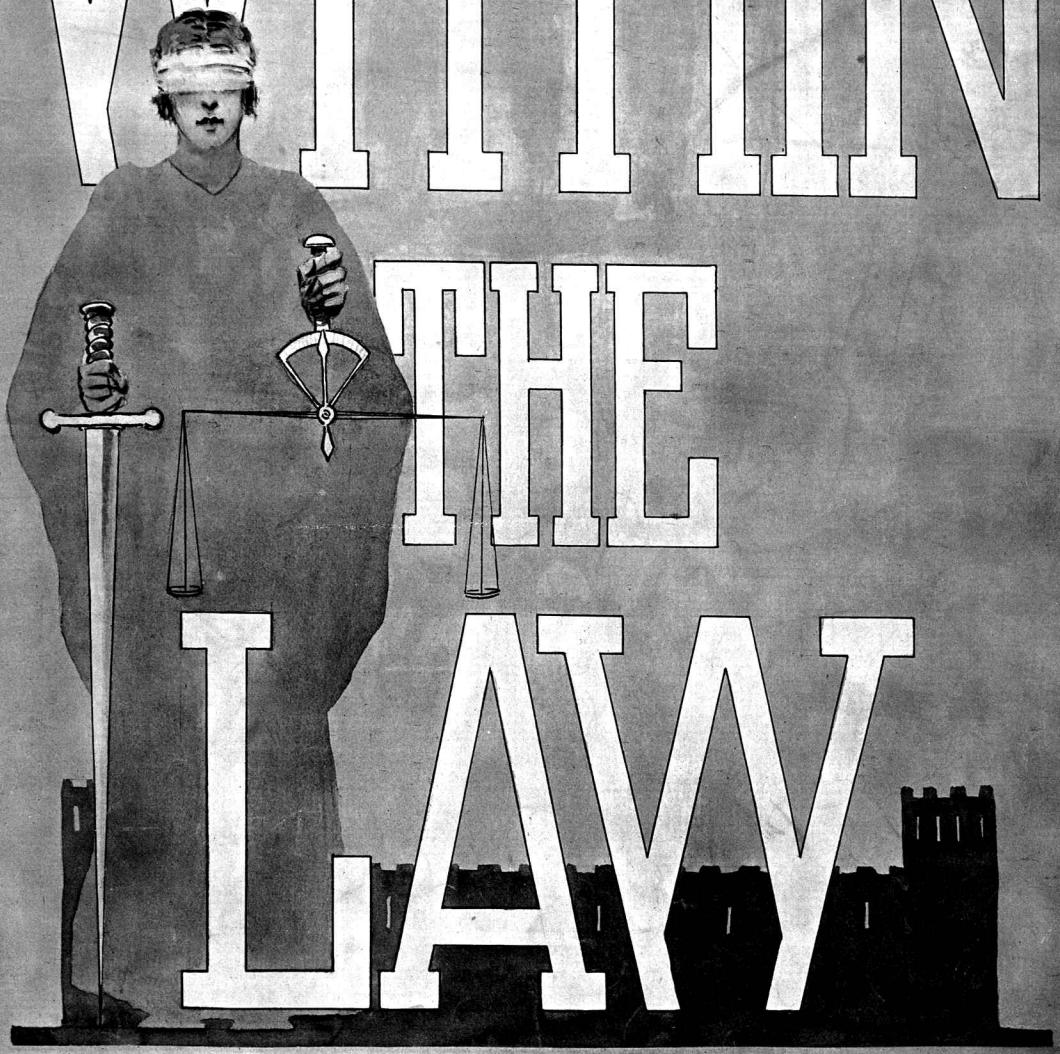

WORDS BY — AL DUBIN
MUSIC BY — CLAYT COOLIDGE

Emmett J. Welch
MUSIC PUBLISHER
Philadelphia, Pa.
Colonial Theatre Building
5th St. below Chestnut St.

TRY THIS OVER ON YOUR PIANO.

THE MESSAGE OF THE HONEYMOON

Words by
AL. DUBIN & H. R. CURTIS.

Music by
JOS. A. BURKE

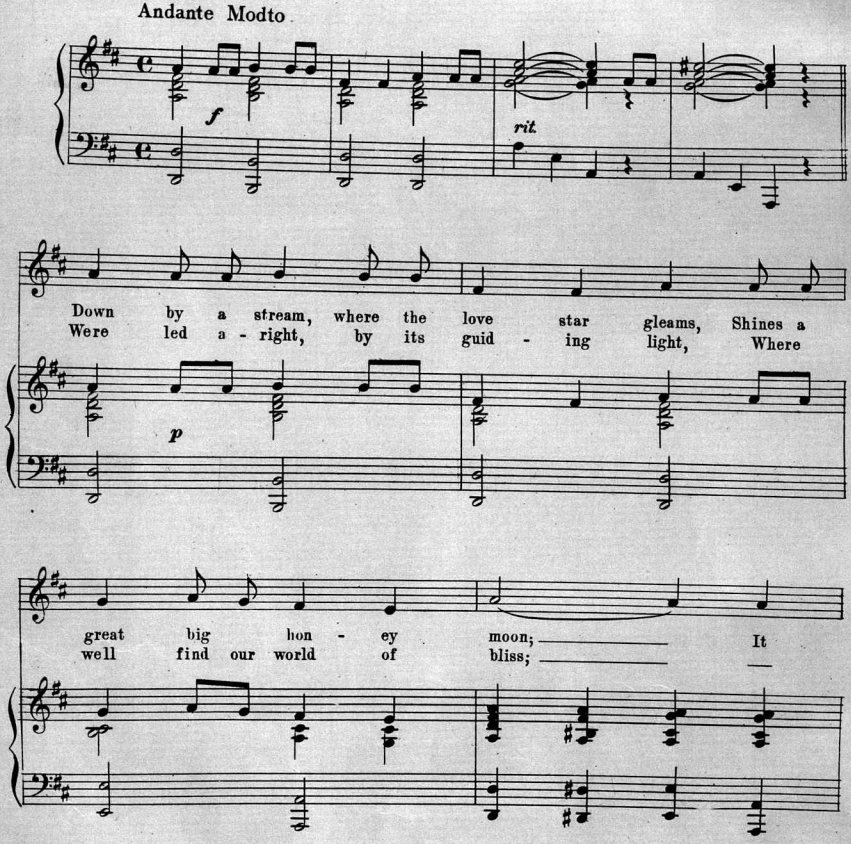

Copyright MCMXII by Welch & Wilsky, Phila., Pa.

WITHIN THE LAW

Words by AL. DUBIN.

Music by CLAYT COOLIDGE.

Valse Lento.

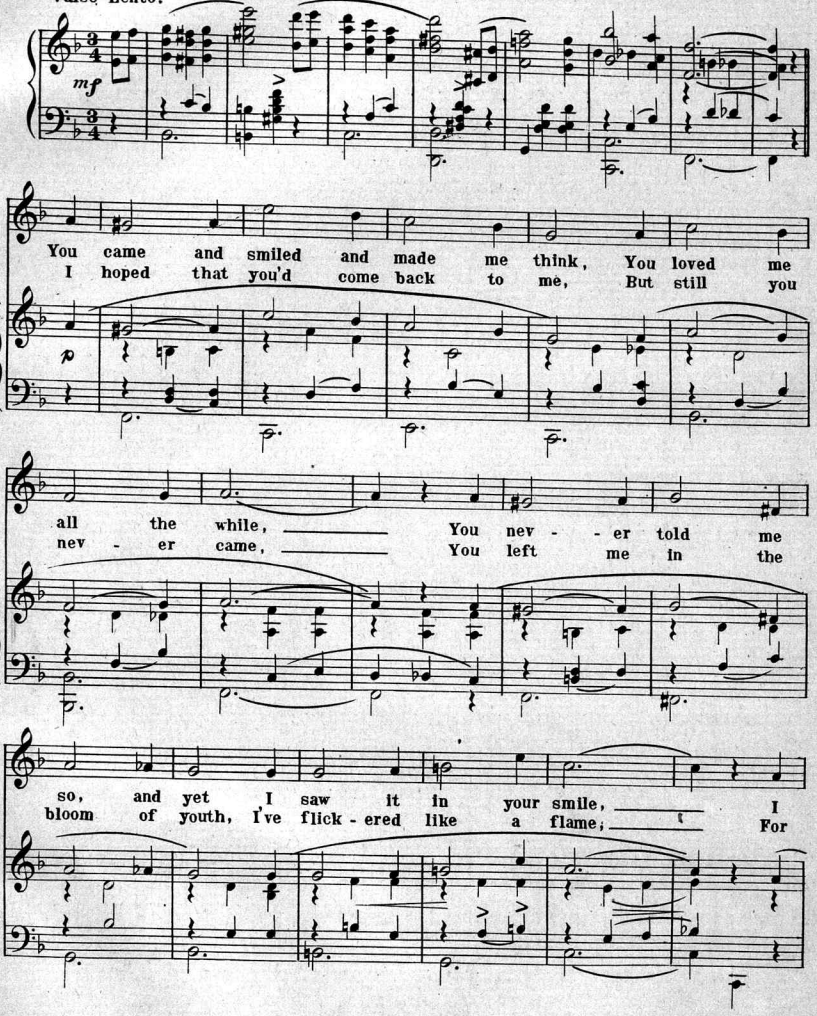

Copyright MCMXIII by Emmett J. Welch, Philada. Pa.

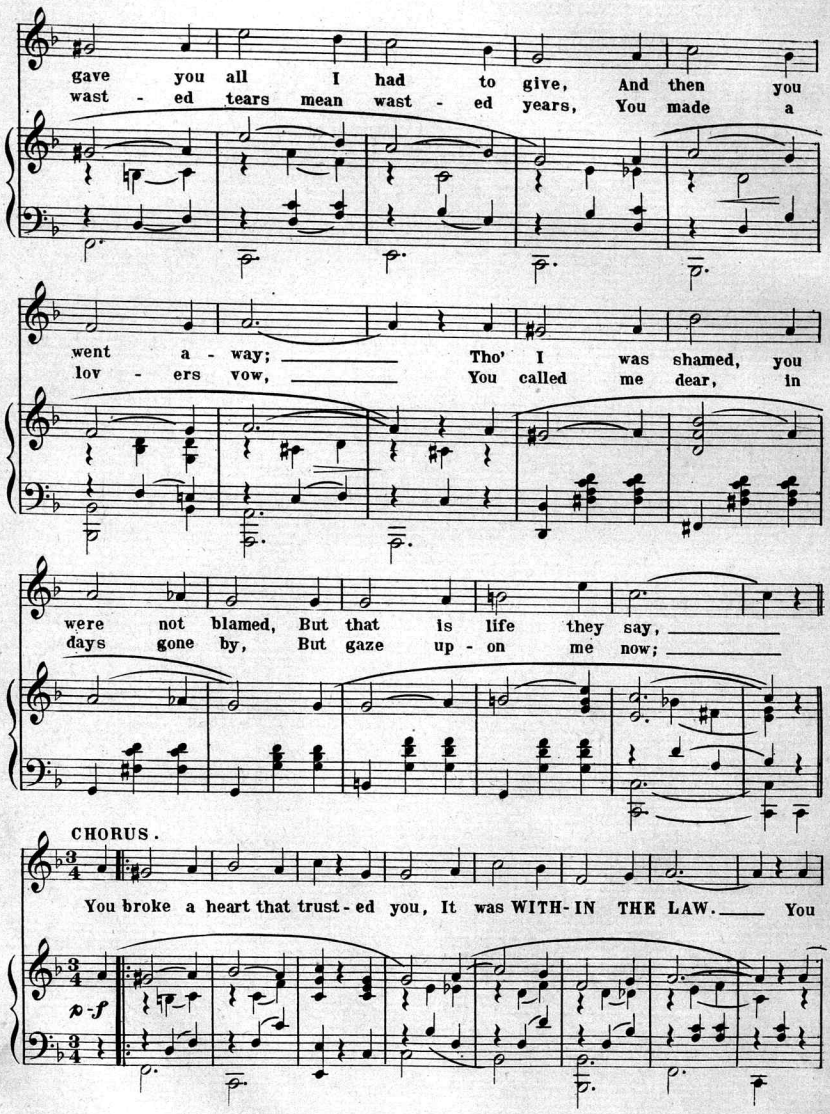
gave you all I had to give, And then you
wast - ed tears mean wast - ed years, You made a
went a - way; Tho' I was shamed, you
lov - ers vow, You called me dear, in
were not blamed, But that is life they say,
days gone by, But gaze up - on me now;
CHORUS.
You broke a heart that trust - ed you, It was WITH-IN THE LAW. You
p-f

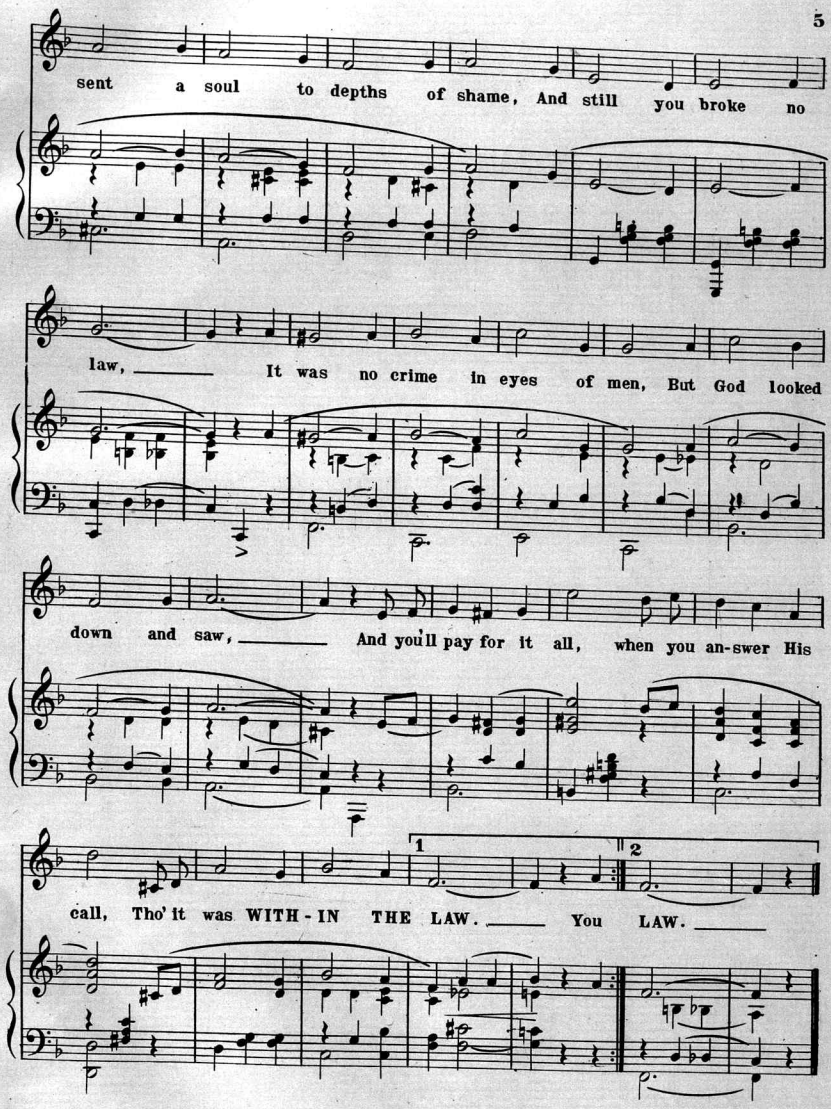
sent a soul to depths of shame, And still you broke no
law, It was no crime in eyes of men, But God looked
down and saw, And you'll pay for it all, when you an-swer His
1
2
call, Tho' it was WITH - IN THE LAW. You LAW.

THOUGH YOUR HAIR IS TURNING SILVER

YOU'VE A HEART OF GOLD.

Words by CHAS. E. BAER.

Music by JOHANN C. SCHMID.

CHORUS.

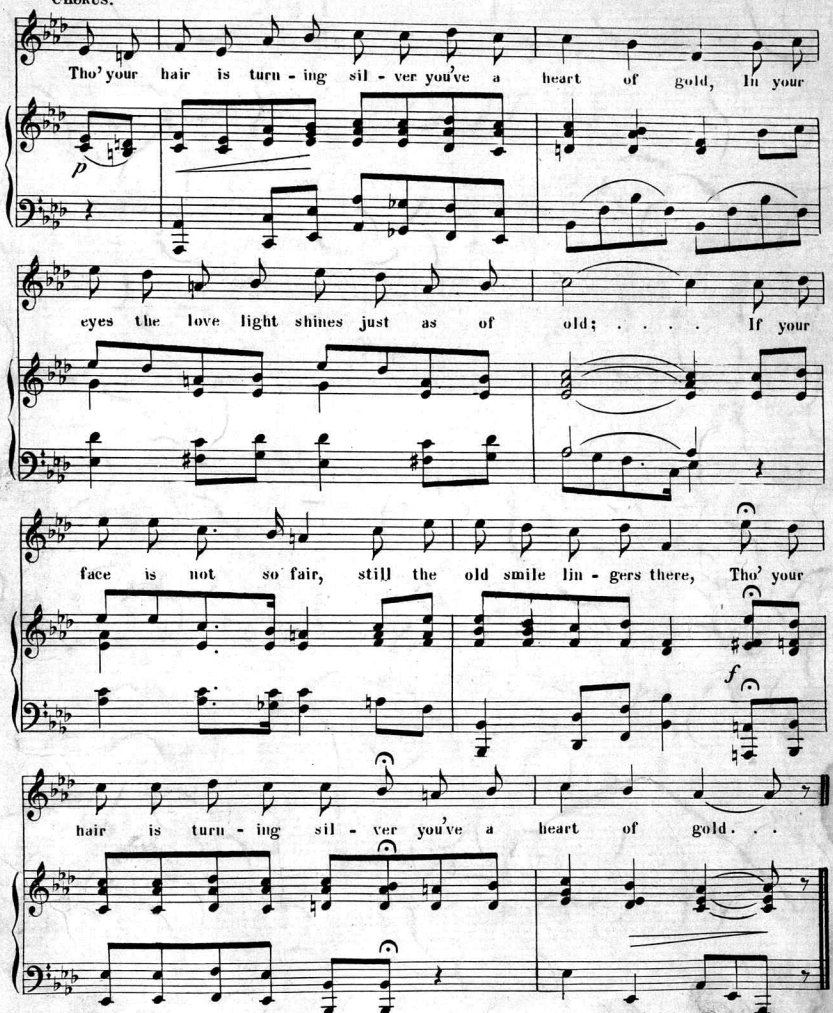

Copyright MCMVI by Welch & Wilsky, Phila. Pa.

Scanning Target

Edison Sheet Music

Item no.: 100005188

Title: Within the law

Box no. and finding aid no.: 15/1067

Cover to be scanned in color: no

Contact: Karen Lund, x70156
Lauren Woodis, x73939
Pat Padua, x75904

Scan both fully