NO

No

3-OCT 31
Copy 1973

SUCCESSFUL SONGS

As Sung in

HINES AND REMINGTON'S

NEW COMEDY DRAMA.

HEARTS OF NEW YORK.

HER DARLING JERRY.	40¢
SHAMROCK AND GOLDEN ROD.	40
POWER OF LOVE. *Written & Sung by* EARLE REMINGTON.	40
I DON'T KNOW HOW LONG IT WILL LAST.	40

NEW YORK.
Published by GEO. M. KLENK & CO. 23 East 14th St.

Her Darling Jerry.

Words by
EARLE REMINGTON.

SONG and CHORUS.

Music by
CHARLES CONNOLLY.

INTRODUCTION.

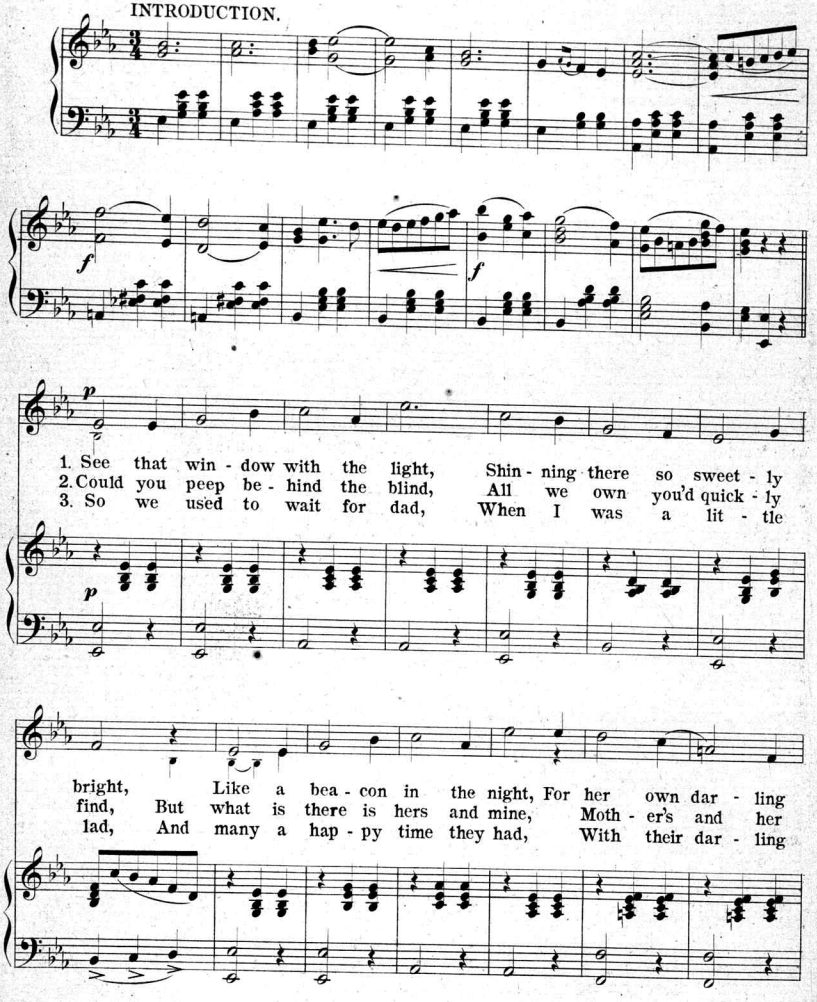

Copyright MDCCCXCI by Geo. M. Klenk & Co

Jer - ry Ev - 'ry ev - 'ning just at eight, You'll
Jer - rys A lit - tle ta - ble waits for me, A
Jer - ry But when he left us here a - lone, And

find it there as sure as fate, And moth - er pa - tient -
loaf of bread a cup of tea, But best of all is the
I to man - hood soon had grown, That same old can - dle

ly will wait for her own dar - ling Jer - ry.
love you see for her own dar - ling Jer - ry.
bright - ly shone for her own dar - ling Jer - ry.

CHORUS.

p

She's my moth - er, And I'm her boy.

p *pp*

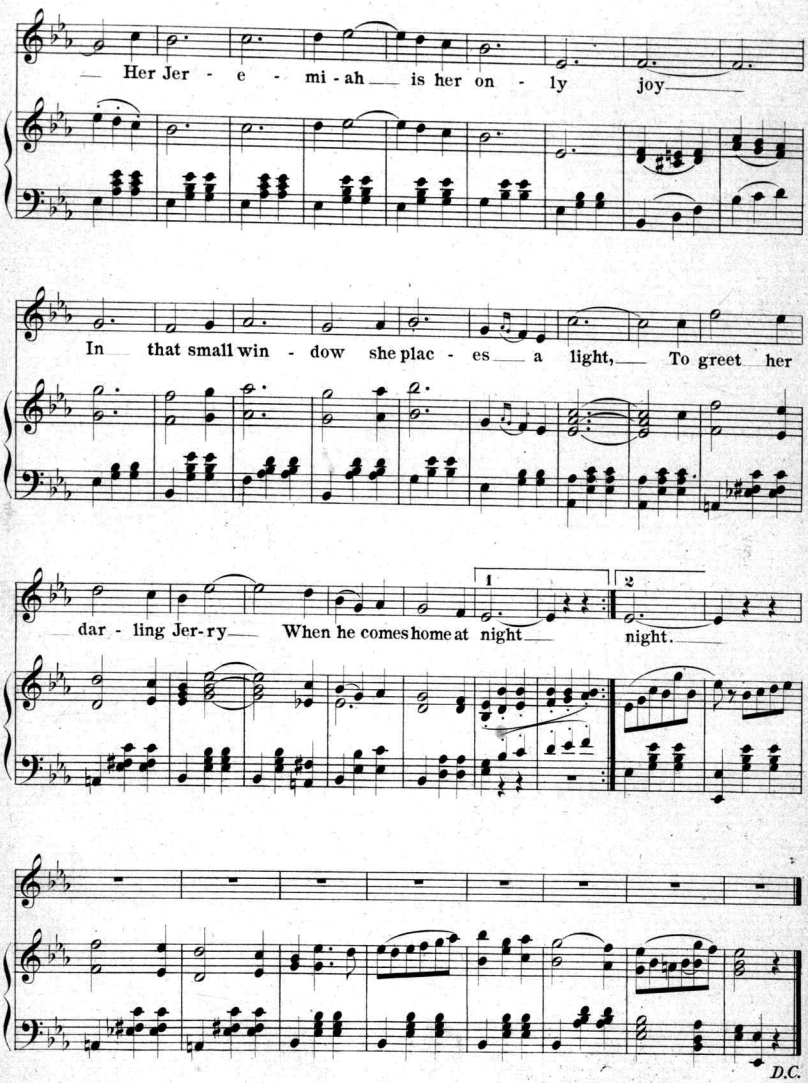
Her Jer - e - mi - ah is her on - ly joy
In that small win - dow she plac - es a light, To greet her
dar - ling Jer - ry When he comes home at night night.
1
2
D.C.

Scanning Target

Edison Sheet Music

Item no.: **100005206**

Title: **Her darling Jerry**

Box no. and finding aid no.: 15/1086

Cover to be scanned in color: no

Contact: Karen Lund, x70156
Lauren Woodis, x73939
Pat Padua, x75904