NO

3 - OCT 30
Copy 1973

POPULAR HUMOROUS SONGS.

No 1. VILIKINS & HIS DINAH ..... Parry. 3
" 3. WIDOW MACHREE ..... Lover. 3½
" 5. RAT CATCHERS DAUGHTER 3½
" 7. DOWN IN A COAL MINE ..... Geoghegan. 3×
" 9. SHANGHAI ..... Hardig. 3
" 11. HAMLET SMILING IN THE VALE ..... Farnie. 3½
" 13. LITTLE TIN SOLDIER ..... Molloy. 3½
" 15. LONE FISH-BALL. ..... Willis. 3½
" 17. CAPTAIN JINKS. ..... Lingard. 3½×
" 19. WHOA! EMMA. ..... Lonsdale. 3½
21. CHAMPAGNE CHARLIE. ..... Lee. 3½
23. PAL O' MINE. ..... Tarnie. 3½
25. DOWN IN A DIVING BELL. ..... Lee. 3
27. TOMMY DODD. Clarke. 3½
29. PAT MALLOY. ..... Bryant. 3
31. GOOD BYE LINDA LOVE. ..... E. White. 3.
33. THE BLONDE THAT NEVER DYES. Donniker. 3½

No 2. STARRY NIGHT FOR A RAMBLE ..... Bagnall. 3×
" 4. MOLLY BAWN ..... Lover. 3½×
" 6. SPARKING SUNDAY NIGHT ..... Degenhard. 3½
" 8. FINIGANS WAKE ..... Glover. 3
" 10. GOOD BYE CHARLEY ..... Hunt. 3×
" 12. ~~I'D LIKE TO BE A SWELL~~ ..... Connolly. 3½
" 14. TEN LITTLE NIGGERS. 3½
" 16. GAUDEAMUS. ..... German. 3½
" 18. FLYING TRAPEZE. ..... Lee. 3×
" 20. MAN IN THE MOON. ..... Eaton 3
" 22. WHOA! EMMA! ..... Read 3
" 24. TAFFY WAS A WELSHMAN. Connelly. 3½
" 26. WHERE WAS MOSES. ..... J. Stamford. 3
" 28. EVERYBODY'S FRIEND. Lingard. 3½
" 30. TOMMY MAKE ROOM FOR YOUR UNCLE. 3½
" 32. WALKING DOWN BROADWAY. 3½

NEW YORK.
WM. A. POND & CO. 547 BROADWAY.
Pittsburgh. H. KLEBER & BRO. San Francisco. M. GRAY. Cincinnati F. HELMICK. Milwaukee. H. N. HEMPSTED.

I'D LIKE TO BE A SWELL.

By MICHAEL CONNELLY.

Allegro Moderato.

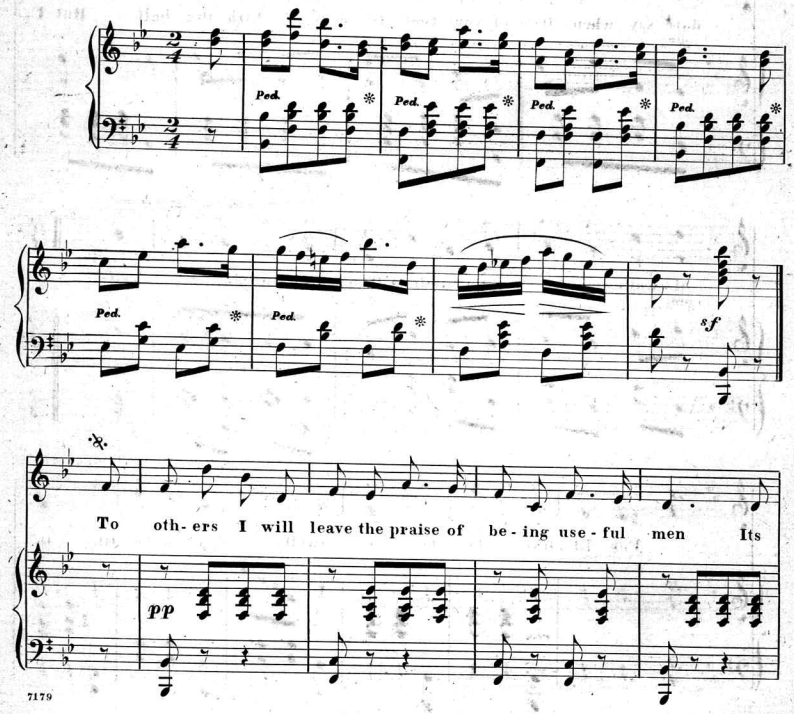

7179

Ent'd according to Act of Congress AD 1869 by Wm A. Pond & Co in the Clerk's Office of the Dis't Court of the South'n Dis't of N.Y.

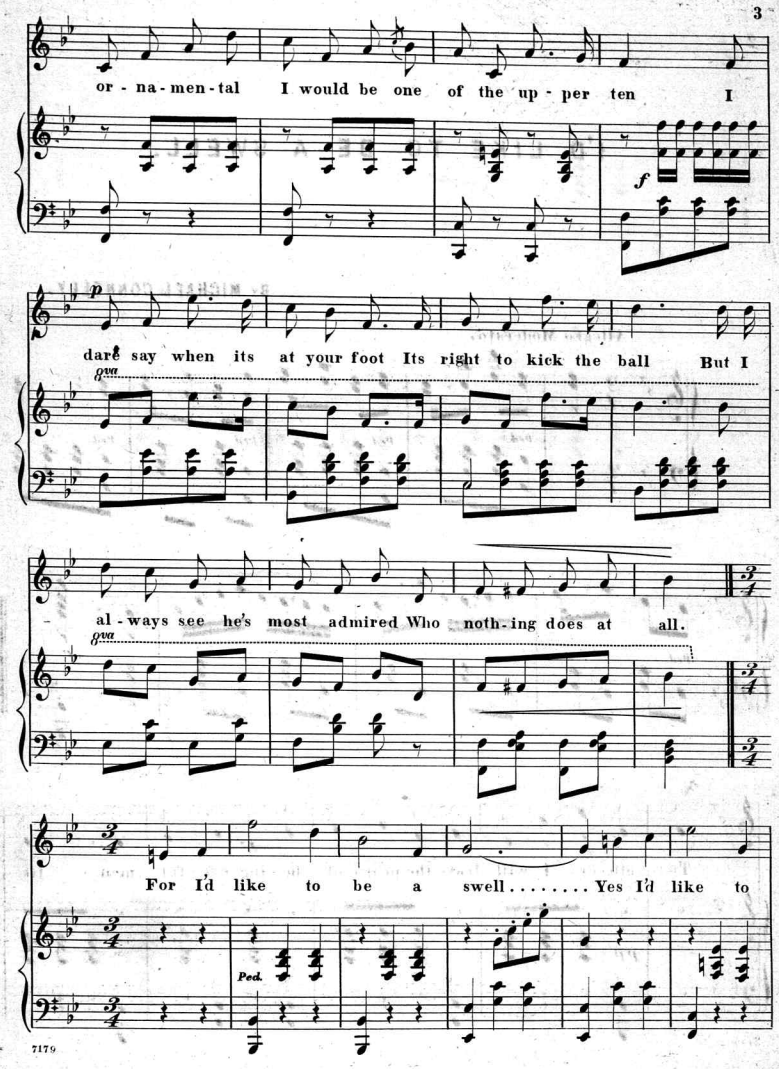
or - na - men - tal I would be one of the up - per ten I
f
p
dare say when its at your foot Its right to kick the ball But I
8va
- al - ways see he's most admired Who noth - ing does at all.
8va
For I'd like to be a swell..... Yes I'd like to
Ped.

be a swell . . . . . With his draw - ling talk af -

- fected . . . . walk I'd like to be a swell . . . . . .

Ped.

CHORUS.

For I'd like to be a swell . . . . . Yes I'd like to

pva

be a swell . . . . . With his draw-ling talk af - fected . . .

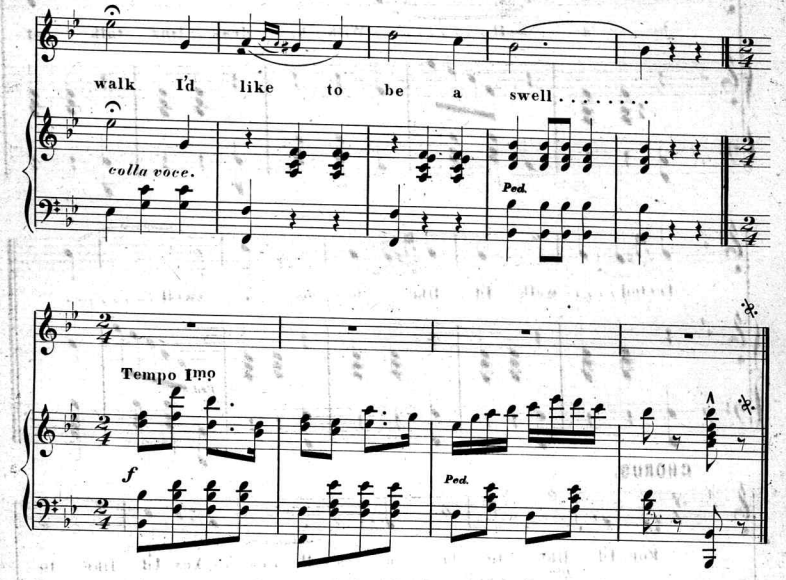

2.

I'd rather be a butterfly
Than a little ugly grub
It always is the humble grub
That people like to snub
But get a suit of handsome clothes
A lot of stamps also
And then no matter who you are
You're certain sure to go.
So I'd like to be a swell
Yes I'd like to be a swell
With his drawling talk affected walk
I'd like to be a swell.

Scanning Target

Edison Sheet Music

Item no.: **100005207**

Title: **I'd like to be a swell**

Box no. and finding aid no.: 15/1082

Cover to be scanned in color: no

Contact: Karen Lund, x70156
Lauren Woodis, x73939
Pat Padua, x75904