Mable Diettrich

N°. 1 IN F

N°. 2 IN G

N°. 3 IN A

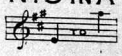

SUNG BY
MISS EVANGELINE FLORENCE.

THE SWALLOWS

SONG

THE WORDS BY

CLIFTON BINGHAM

The Music

BY

FREDERIC H. COWEN.

Price 60 cents

Boosey & Co

BOOSEY & Co
9 EAST SEVENTEENTH STREET, NEW YORK.
AND
295 REGENT STREET, LONDON, ENG.

COPYRIGHT 1895, BY BOOSEY & Co

H. T. RAWSON & CO.
MUSICAL GOODS
127 North Wyma[illegible]
ROCKFORD, - ILLINOIS

THE SWALLOWS.

Words by Clifton Bingham.

Music by Frederic H. Cowen.

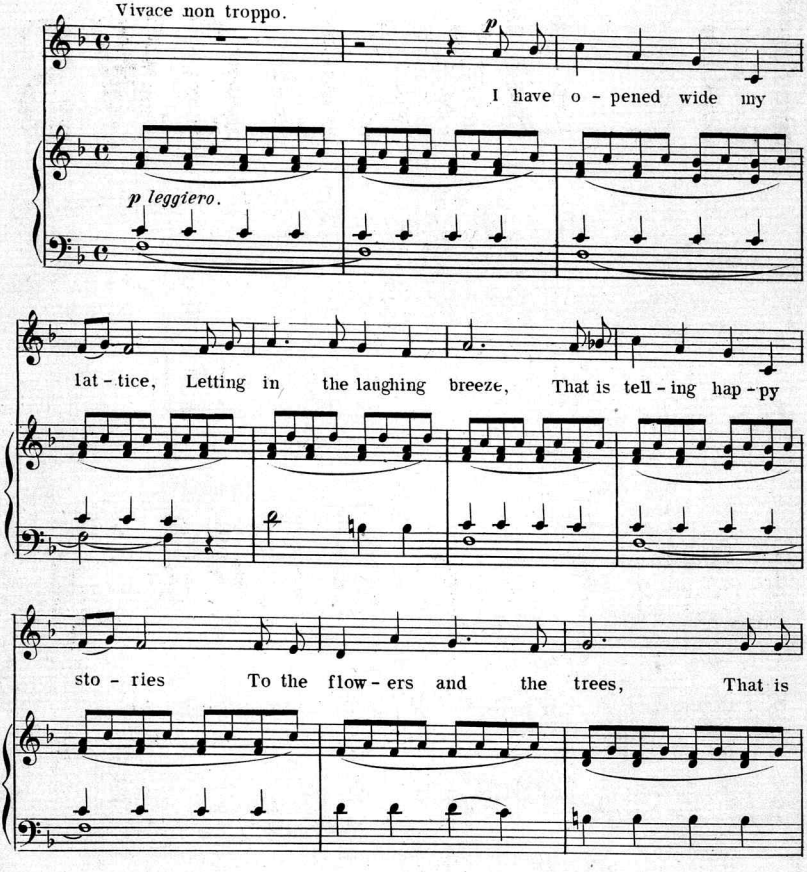

Copyright 1895 by BOOSEY & Co

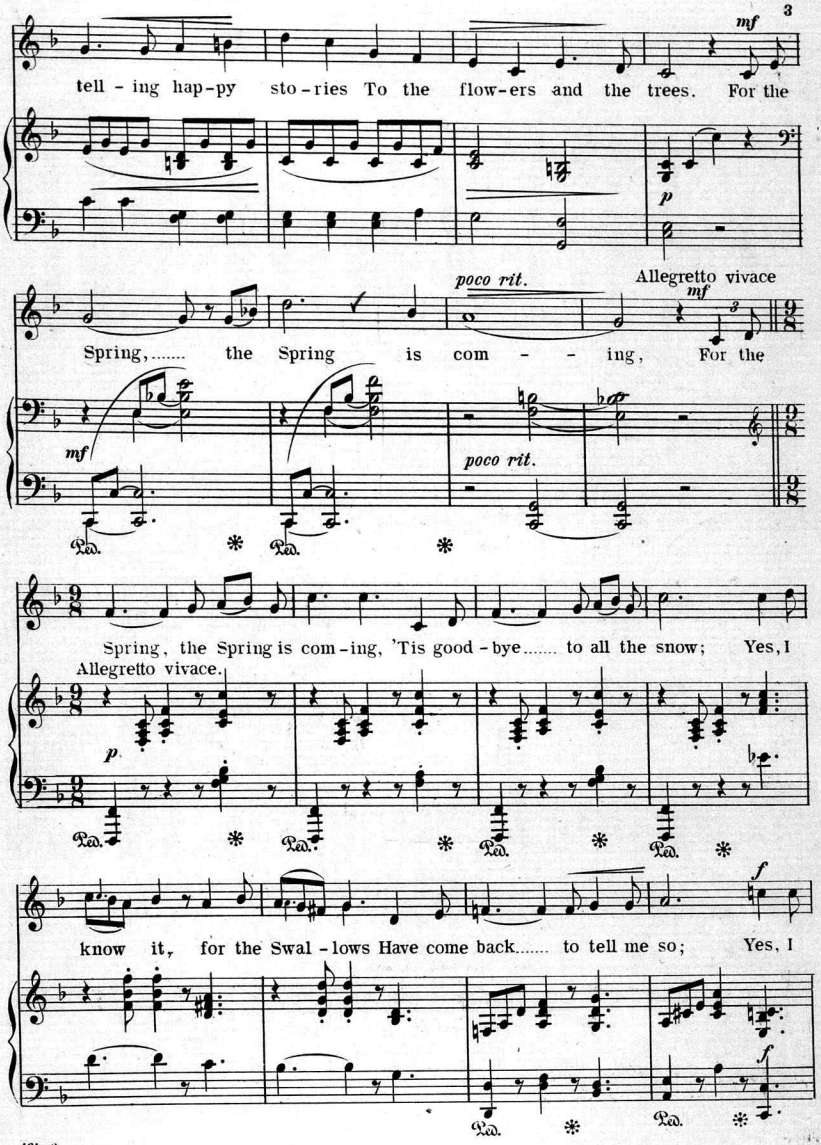
mf
tell - ing hap-py sto - ries To the flow-ers and the trees. For the
p
poco rit.
Allegretto vivace
mf
Spring,..... the Spring is com - - ing, For the
mf
poco rit.
Ped. * Ped. *
Spring, the Spring is com-ing, 'Tis good - bye..... to all the snow; Yes, I
Allegretto vivace.
p
Ped. * Ped. * Ped. * Ped. *
f
know it, for the Swal - lows Have come back..... to tell me so; Yes, I
f
Ped. * Ped. *

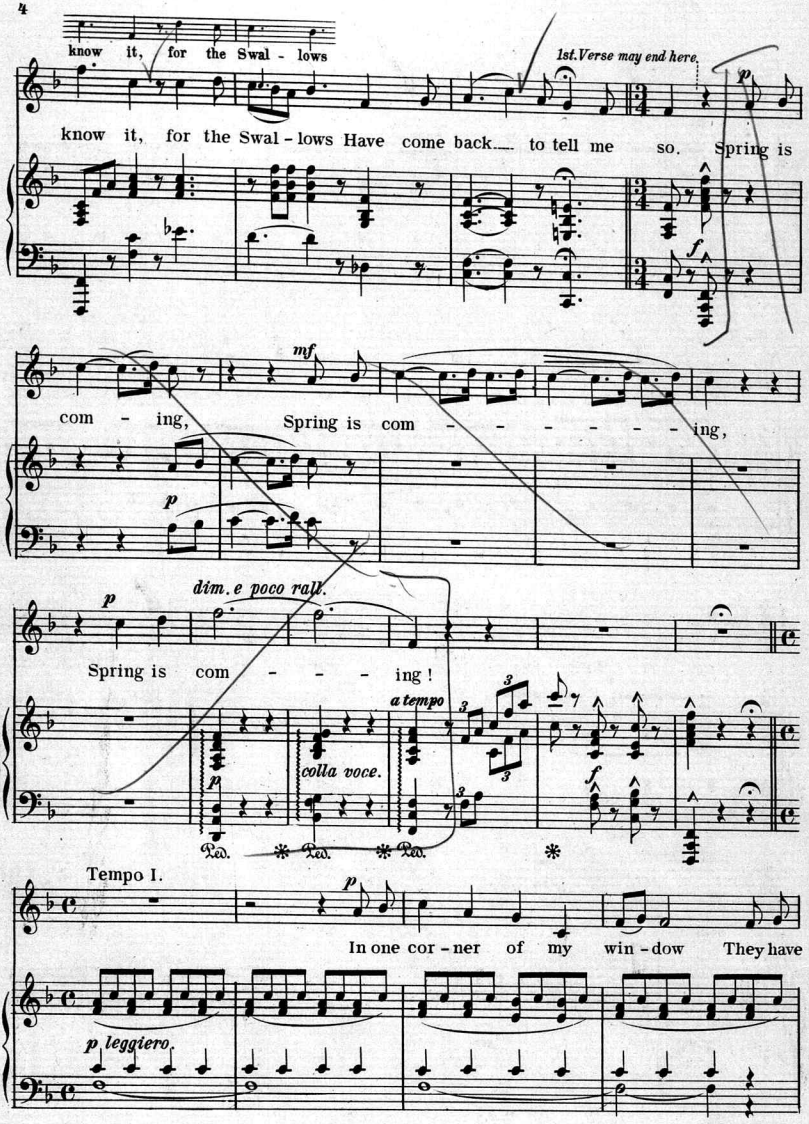

Gift of Harry Dichter
Dec. 22, 1943

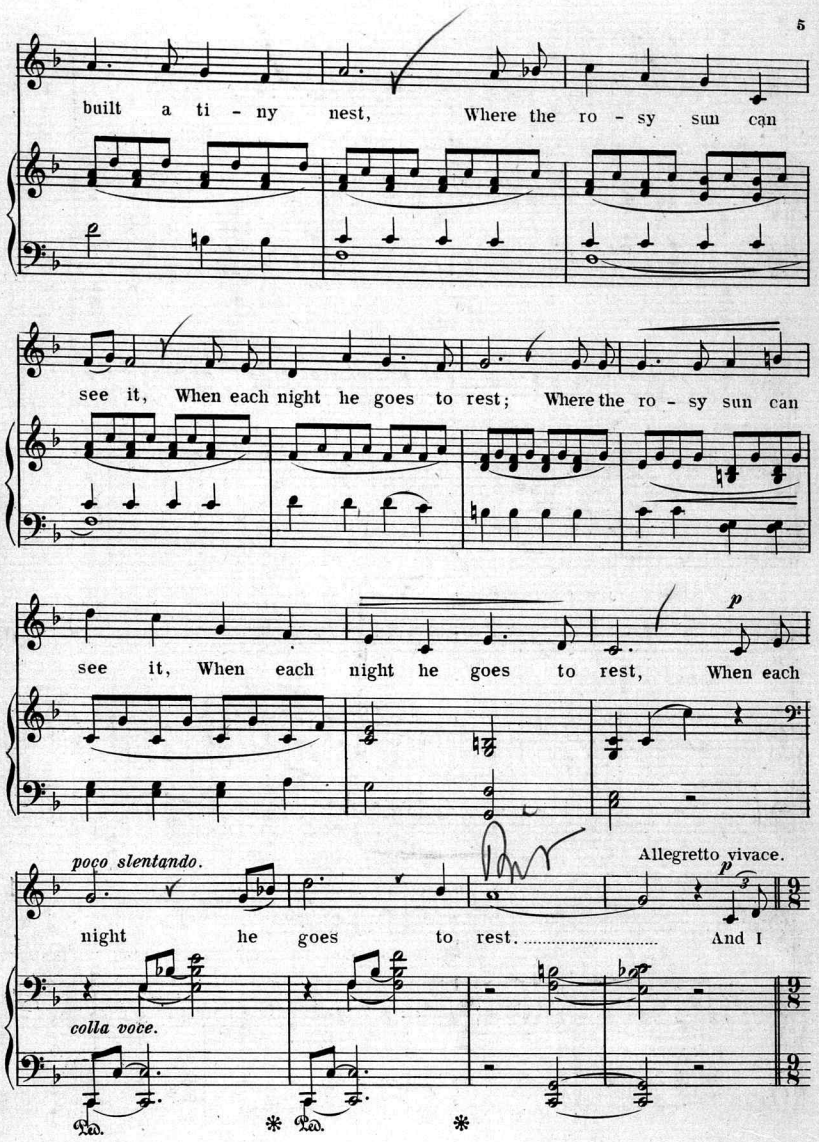
built a ti - ny nest, Where the ro - sy sun can
see it, When each night he goes to rest; Where the ro - sy sun can
see it, When each night he goes to rest, When each
p
poco slentando.
Allegretto vivace.
p
night he goes to rest. And I
colla voce.
Ped.
Ped.

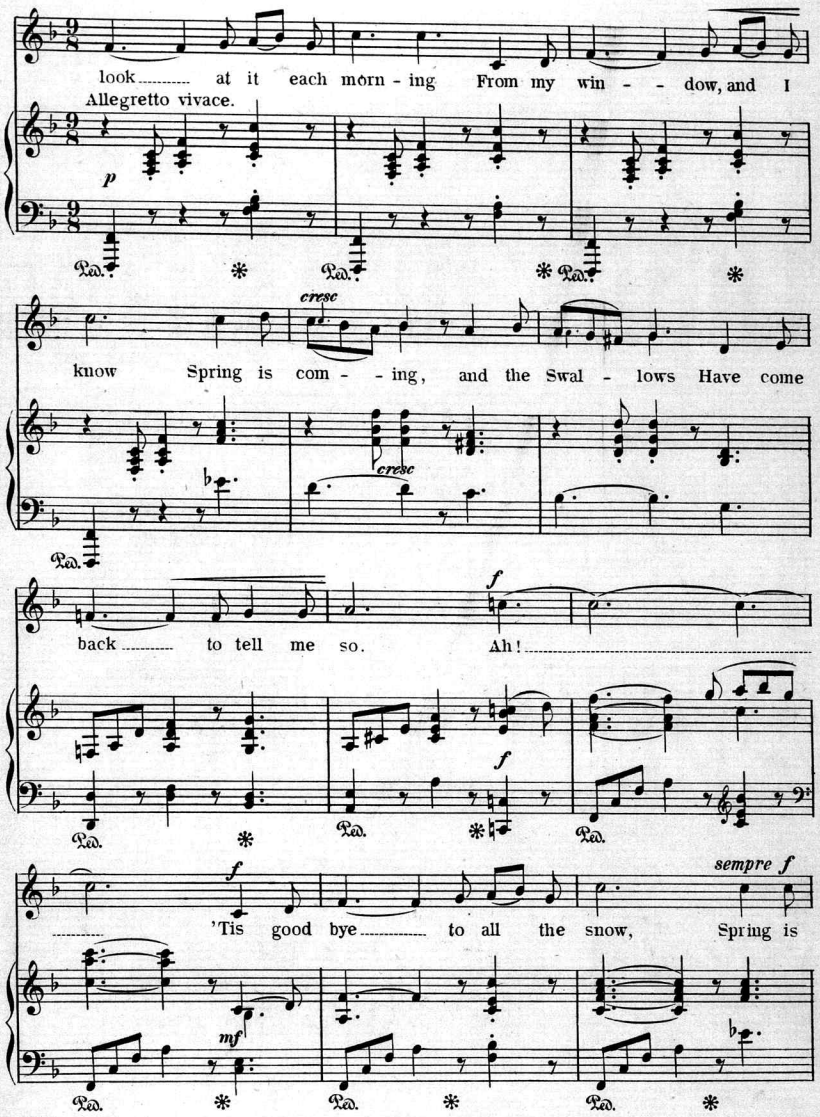
look at it each morn - ing From my win - - dow, and I
Allegretto vivace.
p
Ped.
cresc
know Spring is com - - ing, and the Swal - lows Have come
cresc
back to tell me so. Ah!
f
sempre f
'Tis good bye to all the snow, Spring is
mf

(This ending only to be used when final twelve bars are omitted as in 1st. Verse.)

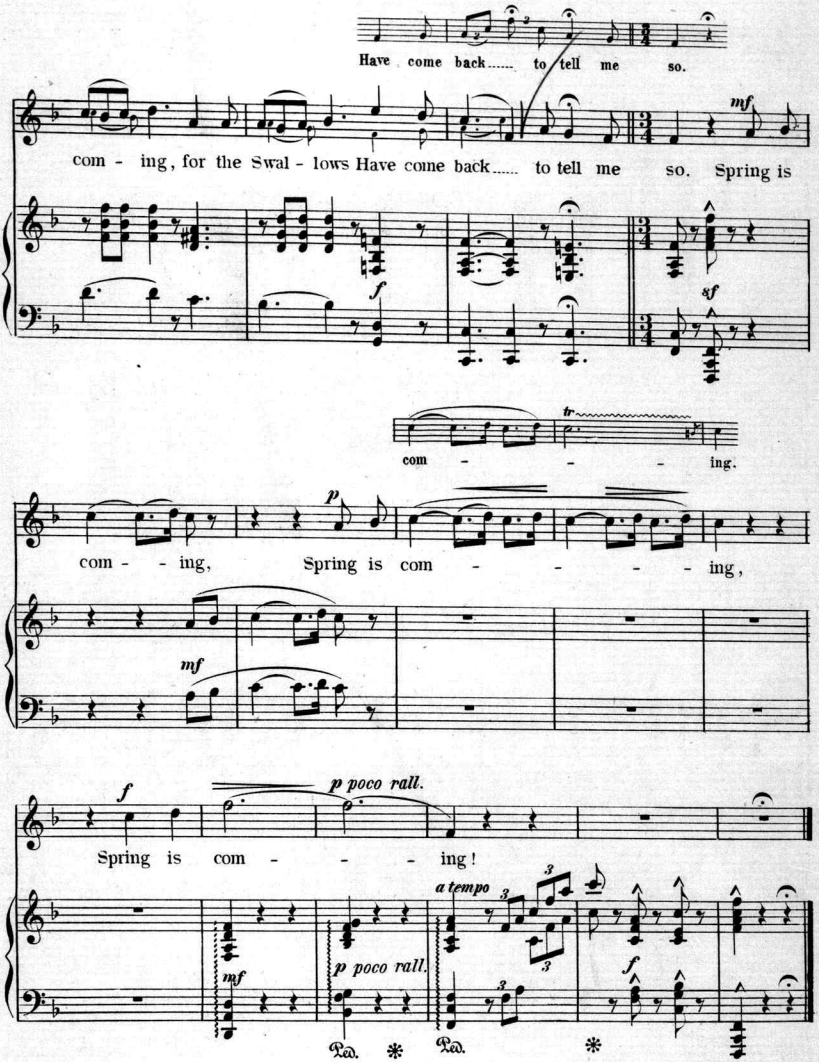

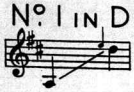

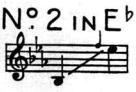

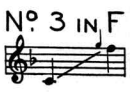

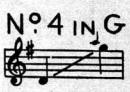

SUNG BY

MR. CLIFFORD WILEY

THORA

Song

THE WORDS BY

FRED. E. WEATHERLY

The Music by

STEPHEN ADAMS

Price 60 cents

BOOSEY & Co

9 EAST SEVENTEENTH STREET, NEW YORK.

AND

295 REGENT STREET, LONDON, ENG.

COPYRIGHT 1905 BY BOOSEY & Co

Scanning Target

Edison Sheet Music

Item no.: 100005270

Title: The swallows

Box no. and finding aid no.: 17/1166

Cover to be scanned in color: NO

Contact: Karen Lund, x70156
Lauren Woodis, x73939
Pat Padua, x75904