Crowe C
3- OCT 31
1973
NO

SEE SAW

WALTZ SONG

PERFORMED AT

DALY'S THEATRE

NEW YORK.

by the Madrigal Choir and the Orchestra

UNDER THE DIRECTION

OF

H. J. WIDMER.

COMPLETE WITH INTRODUCTION. 2/

WITHOUT INTRODUCTION. 2/

NEW-YORK. WM. A. POND & CO.
25 Union Square.
Chicago Music Co. 152 State Street (Chicago.)

WALTZ SONG.

SEE-SAW.

Children's Voices. *(ad lib.)*

A. G. CROWE.

VALSE. No. 1.

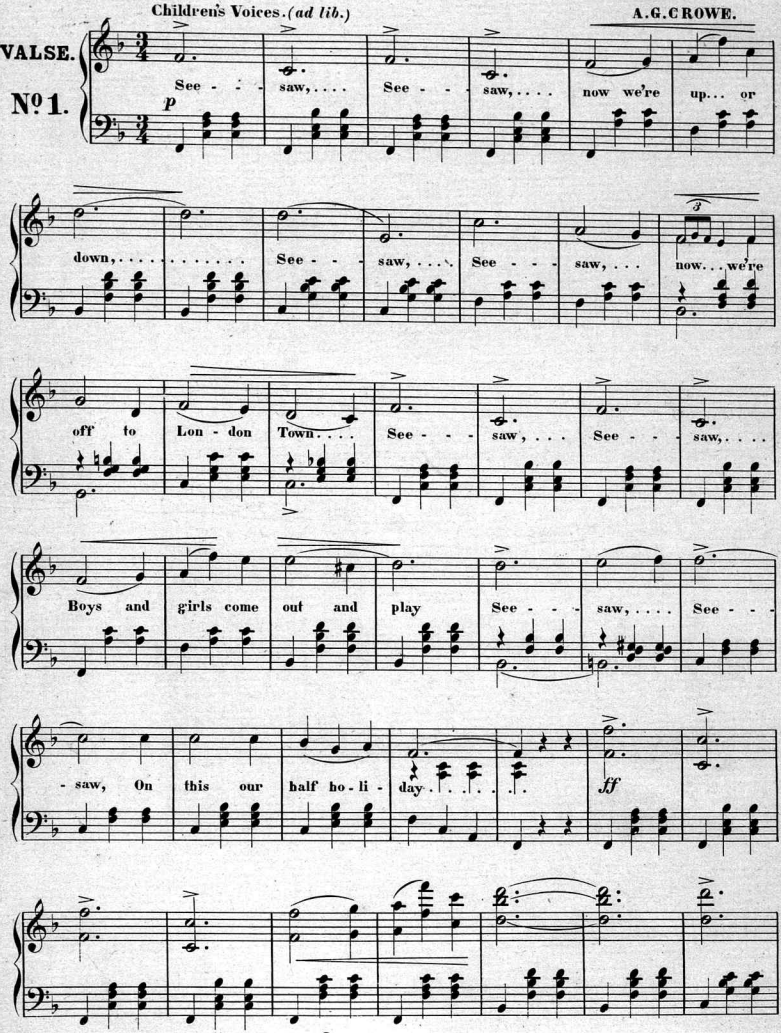

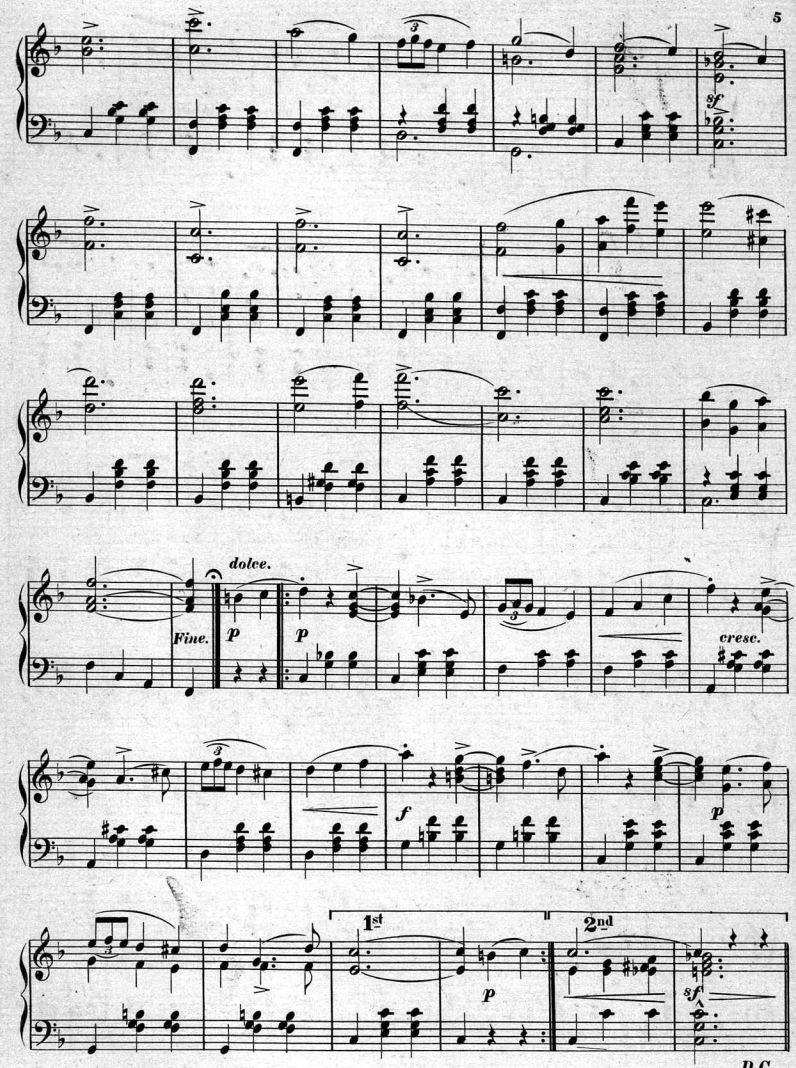
sf
dolce.
Fine.
p
p
cresc.
f
p
1st
2nd
p
sf
D.C.

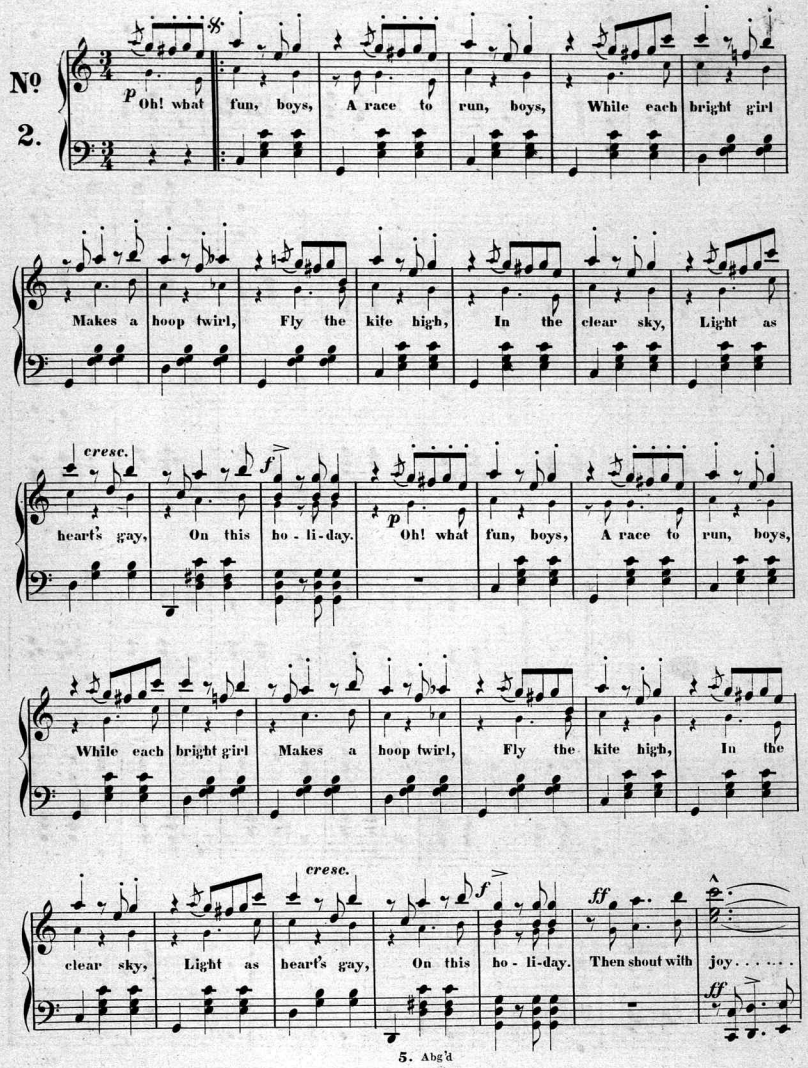
No 2.
p Oh! what fun, boys, A race to run, boys, While each bright girl
Makes a hoop twirl, Fly the kite high, In the clear sky, Light as
cresc. f
heart's gay, On this ho - li - day. p Oh! what fun, boys, A race to run, boys,
While each bright girl Makes a hoop twirl, Fly the kite high, In the
cresc. f ff
clear sky, Light as heart's gay, On this ho - li - day. Then shout with joy. . . . . .
ff

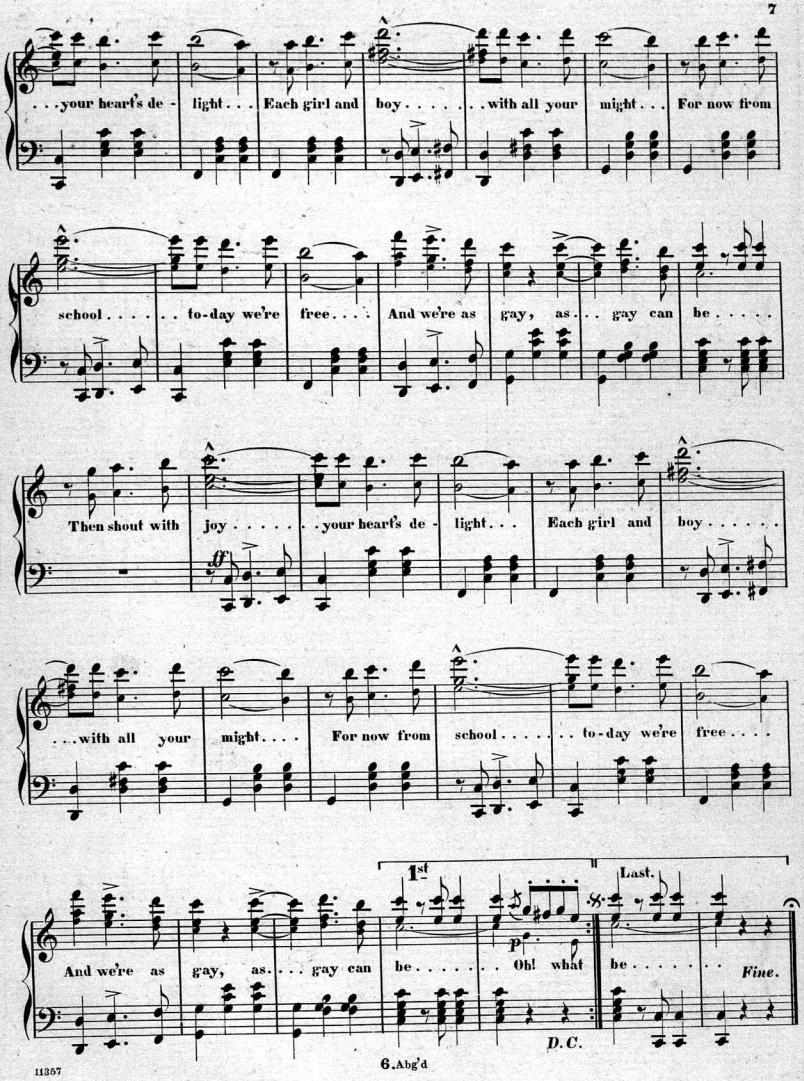
...your heart's de - light... Each girl and boy.....with all your might... For now from
school..... to-day we're free.... And we're as gay, as... gay can be.....
Then shout with joy..... your heart's de - light... Each girl and boy.....
...with all your might.... For now from school..... to-day we're free....
1st
Last.
And we're as gay, as.... gay can be..... Oh! what be..... Fine.
D.C.

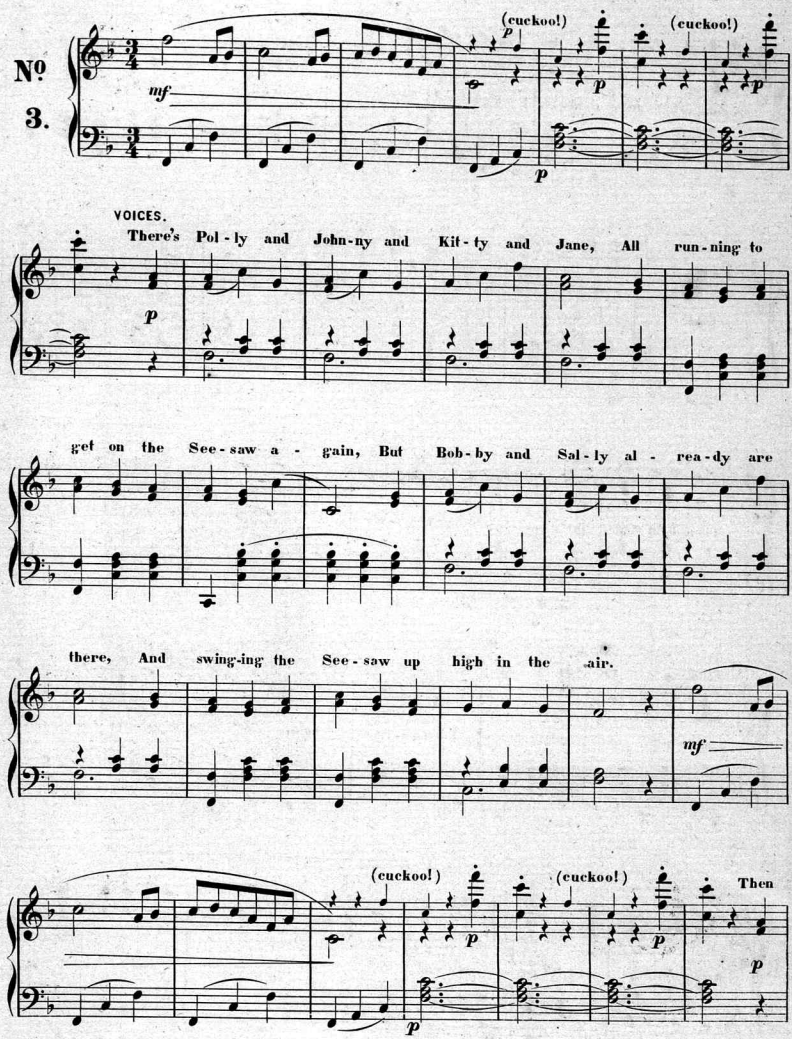
No 3.
mf
(cuckoo!)
p
(cuckoo!)
p
p
VOICES.
There's Pol - ly and John - ny and Kit - ty and Jane, All run - ning to
p
get on the See - saw a - gain, But Bob - by and Sal - ly al - rea - dy are
there, And swing-ing the See - saw up high in the air.
mf
(cuckoo!)
p
(cuckoo!)
p
Then
p
p

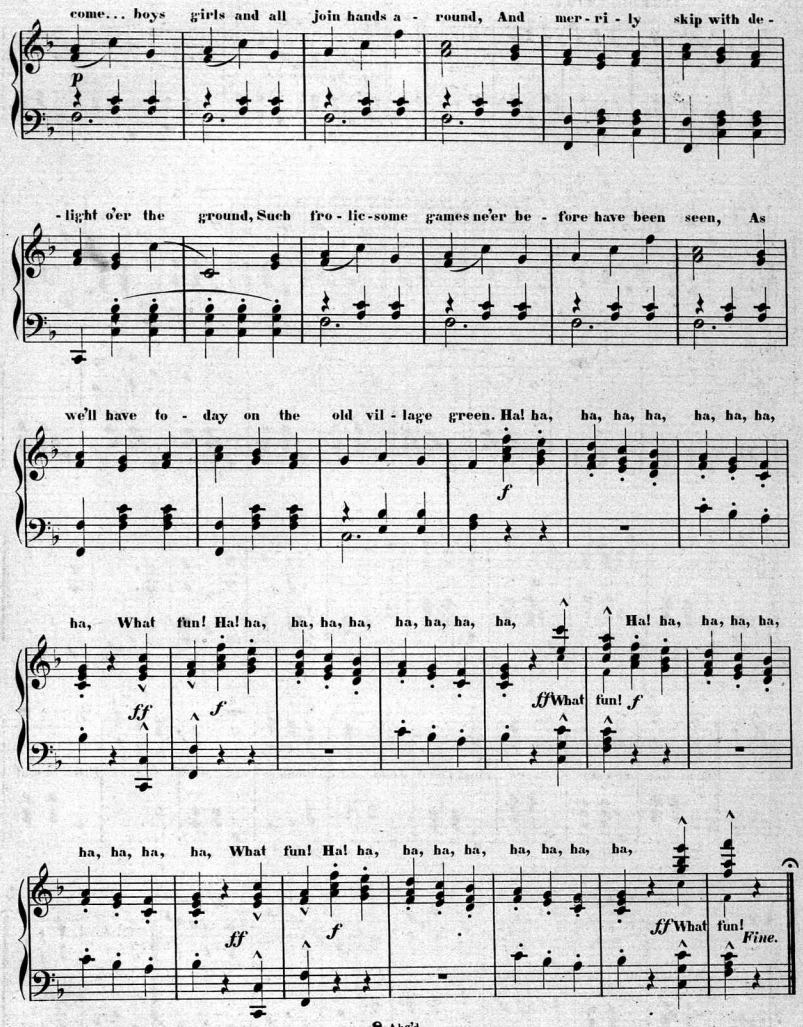
come... boys girls and all join hands a - round, And mer - ri - ly skip with de -
p
- light o'er the ground, Such fro - lic - some games ne'er be - fore have been seen, As
we'll have to - day on the old vil - lage green. Ha! ha, ha, ha, ha, ha, ha, ha,
f
ha, What fun! Ha! ha, ha, ha, ha, ha, ha, ha, ha, Ha! ha, ha, ha, ha,
ff
f
ff What fun! f
ha, ha, ha, ha, What fun! Ha! ha, ha, ha, ha, ha, ha, ha, ha,
ff
f
ff What fun!
Fine.

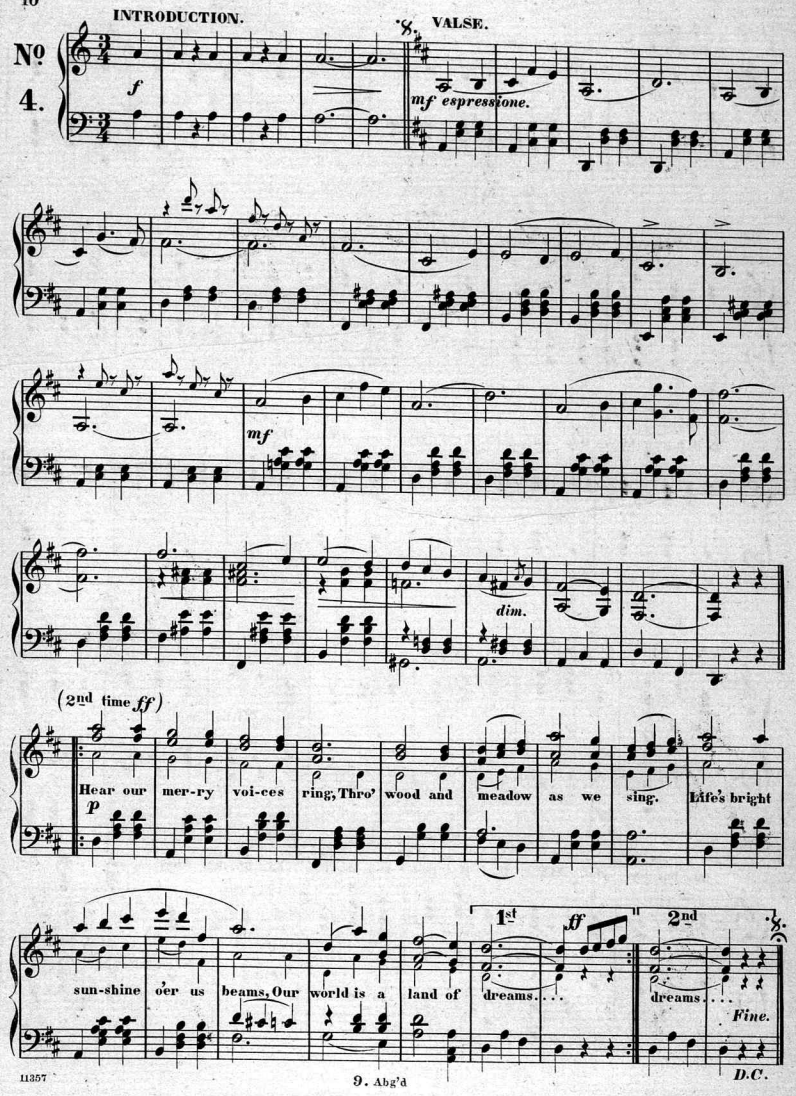
INTRODUCTION.
VALSE.
No 4.
f
mf espressione.
mf
dim.
(2nd time ff)
p
Hear our mer-ry voi-ces ring, Thro' wood and meadow as we sing. Life's bright
sun-shine o'er us beams, Our world is a land of dreams. . . .
1st
ff
2nd
dreams. . . .
Fine.
D.C.

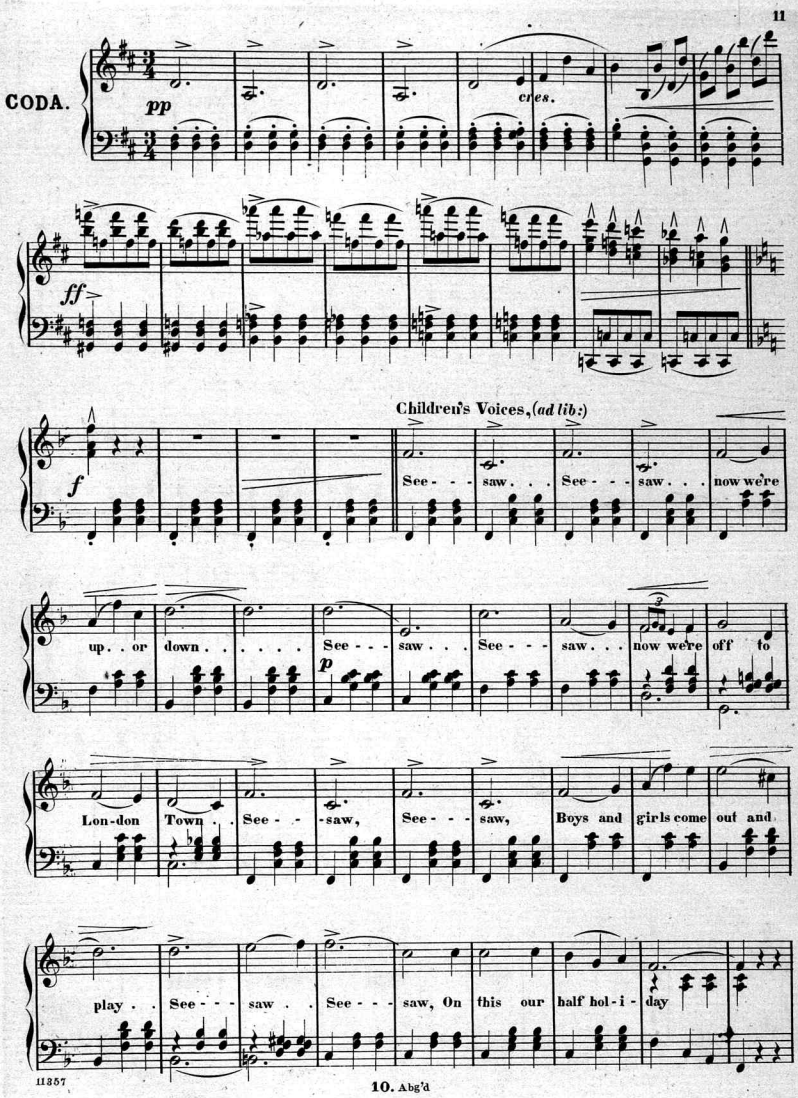
CODA.
pp
cres.
ff
Children's Voices, (ad lib:)
f
See - - - saw. . . See - - - saw. . . now we're
up. . or down . . . . . See - - - saw. . . See - - - saw. . . now we're off to
p
Lon-don Town . . See - - - saw, See - - - saw, Boys and girls come out and
play . . See - - - saw . . See - - - saw, On this our half hol-i - day

ANOTHER GOOD SONG

BY THE AUTHOR OF

"DREAM FACES."

PIERROT.

WORDS BY

F. E. WEATHERLY.

MUSIC BY

WILLIAM M. HUTCHISON.

Soprano or Tenor in B Flat.
Mezzo Soprano or Baritone in G.
Contralto or Bass in F.

PRICE 40 CENTS.

CHICAGO:
CHICAGO MUSIC CO.,
148 & 150 Wabash Ave.

NEW YORK;
WM. A. POND & CO.,
25 Union Square.

FOR SALE BY ALL MUSIC DEALERS

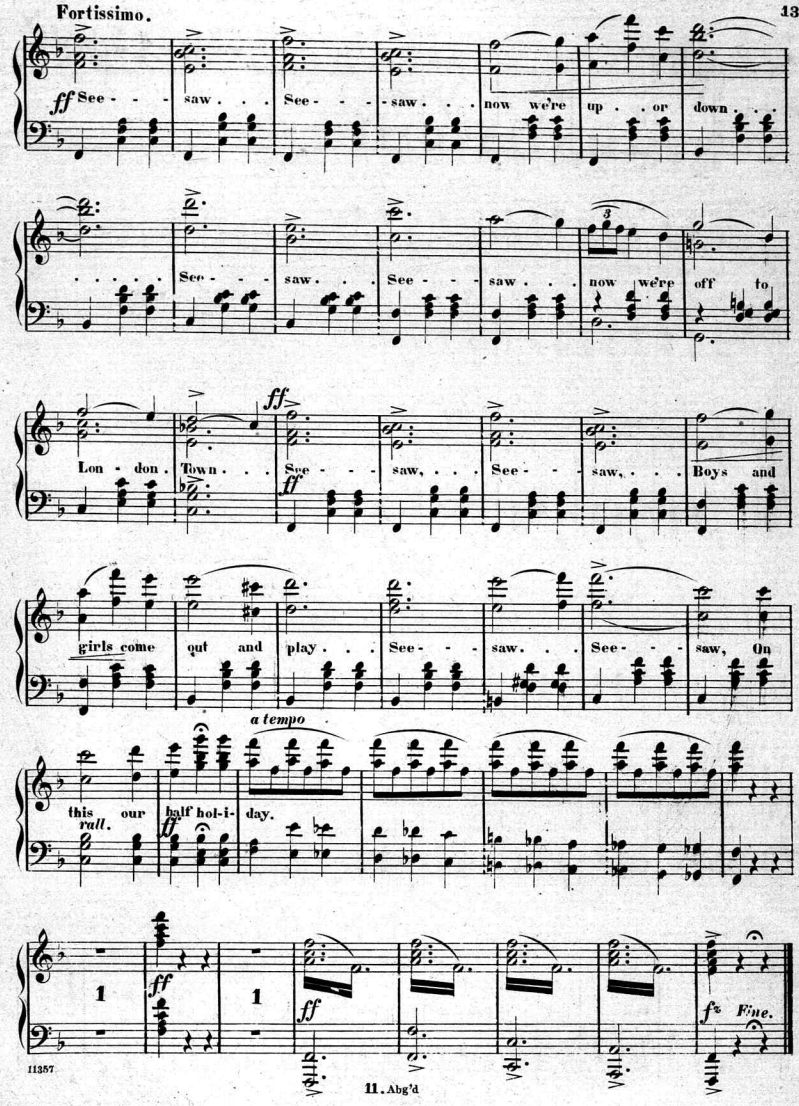
Fortissimo.
ff See - - - saw . . . See - - - saw . . . now we're up . . or down . . .
See - - - saw . . . See - - - saw . . . now we're off to
ff
Lon - don . Town . . . See - - - saw, . . . See - - - saw, . . . Boys and
girls come out and play . . . See - - - saw . . . See - - - saw, On
a tempo
this our half hol-i- day.
rall.
ff
1
ff
1
ff
f Fine.

OUR SELECTED, GRADED AND CLASSIFIED MUSIC.

VOCAL.

IN ALL CASES ORDER WM. A. POND & CO.'S ELEGANT AND ACCURATE EDITIONS, AND MENTION AUTHOR'S NAME.

First Grade.

Old Ireland, Boys, Hurrah!	Song and Cho.	C	(c to e)	1..MacEvoy	35
*On the Shores of that Beautiful River	Song and Cho.	A♭	(c to e)	1..Blake	40
Pull Down the Blind. (Serio Comic)	Baritone	C	(d to e)	1..McCarthy	30
*Patrick's Day Parade. (Character)	Song and Cho.	G	(d to e)	1..Braham	40
Put your Shoulder to the Wheel. (Motto)	Song and Cho.	A	(c♯ to e)	1..Hobson	40
*Pretty Violette	Song and Dance	B♭	(e to e♭)	1..Gruendler	40
*Poor Old Jesse's Blind	Song and Cho.	A♭	(e♭ to e♭)	1..Rutledge	40
Rothesay Bay. (Scotch Song)	Mez. Sop.	B♭	(d to e♭)	1..Lloyd	35
*Rockaby, Lullaby, Dear Little Rover	M. S. or Bar.	E♭	(e♭ to e♭)	1..King	40
*Rockaby, Lullaby, Dear Little Rover	Sop. or Ten.	F	(f to f)	1..King	40
*Regular Army, Oh!	Song and Cho.	A	(c♯ to f♯)	1..Braham	40
Rosebud Dainty and Fair	Sop. or M. S.	F	(f to g)	1..Pease	30
River of Time. (Chant)	Quartette	F	(c to d)	1..Unseld	50
Roll on, Oh, Billow of Fire	Song and Cho.	D	(d to e)	1..Bliss	30
*Roomatiz. (Comic Song)	Baritone	D	(d to d)	1..Cranch	35
Rest, my Darling, Slumber now	Mez. Sop.	A	(d to e)	1..Braham	35
Rose Bell, my Darling	Song and Cho.	B♭	(d to f)	1..Hinton	35
Speak to Me	Con. or Bar.	A	(c♯ to d)	1..Campana	30
*Sailing on the Lake	Song and Cho.	B♭	(d to f)	1..Braham	40
*Sweet Dora Dare	Song and Cho.	B♭	(d to f)	1..Blake	40
*Sunny Eyes of Old	Song and Cho.	C	(f to f)	1..Leslie	40
Spring, Gentle Spring	Sop. or M. S.	B♭	(c to f)	1..Riviere	30
Shout the Glad Tidings. (Christmas Hymn)	Duett and Cho.	A	(e♭ to f)	1..Hodges	35
Starry Night for a Ramble	Song and Cho.	B♭	(d to e♭)	1..Bagnall	30
Sister's Birthday. (Duett)	Sop. and Con.	E♭	(e♭ to e♭)	1..Glover	50
*Sleighing with my Girl. (Comic)	Song and Cho.	D	(d to f♯)	1..Keller	40
*Slavery Days	Song and Cho.	B♭	(d to e)	1..Braham	40
Sweet Little Spot on the Hill	Song and Cho.	A	(e to e)	1..Burke	30
*Softly now the Light of Day.	(Sac. Quar)	E♭	(e♭ to f)	1..Thomas	50
Sneezing Song. (Humorous)	M. S. or Bar.	G	(b to d)	1..Hinton	30
Sleepy Song. (Humorous)	M. S. or Bar.	F	(a to d)	1..Hinton	30
Shadows	M. S. or Bar.	E♭	(d to f)	1..Green	30
Shelter Isle. (Boat Song)	Song and Cho.	E♭	(e♭ to e♭)	1..Lee	30
*She's the Loveliest Girl I ever saw	Song and Cho.	B♭	(f to f)	1..Howard	40
Song of Home	Song and Cho.	B♭	(b♭ to f)	1..McNaughton	30
Star of the Vale	Song and Cho.	D	(d to f♯)	1..Cook	35
Sweet Birds	Song and Cho.	F	(c to e)	1..Persley	35
Sons of Temperance	Song and Cho.	F	(c to f)	1..Braham	35
Song of the Camp	M. S. and Bar.	F	(c to e)	1..King	35
*Sweet Sunny Smile of my Darling	Song and Cho.	E♭	(e♭ to f)	1..Danks	40
Tapping at the Garden Gate	M. S. or Con.	A	(e to e)	1..Farnie	35
Those Golden Hours	Song and Cho.	F	(c to g)	1..Keens	35
Tra-la-la-l- (Irish)	Song and Cho.	F	(c to e)	1..Rooney	30
*Time may Steal the Roses	Song and Cho.	B♭	(d to f)	1..Blake	40
*Te Deum. (Chant)	Quartette	G	(d to e)	1..Berg	40
Toil until you Prosper. (Motto)	Song and Cho.	F	(c to e)	1..Webb	30
These Men have got no Feeling. (Motto)	Mez. Sop.	F	(a to c)	1..Webb	30
*Too Thin. (Humorous)	Song and Cho.	G	(d to e)	1..O'Rangoutang	40
Tom Collins. (Comic)	Song and Cho.	Bm	(f♯ to f♯)	1..Braham	30
Take Back the Sigh	M. S. or Ten.	E♭	(d to f)	1..Graham	35
*Too Late to go to Church	Sop. or M. S.	F	(c to f)	1..Fairlamb	40
*Those Beautiful Dreaming Eyes	Song and Cho.	A	(d♯ to f♯)	1..Huntley	40
There's a Song in the Air. (Carol)	Solo and Quar.	A♭	(c to f)	1..Sieboth	25
Te Deum. (Chant)	Quartette	C	(e to e)	1..Berg	30
Thinking of Home	Sop. or Ten.	C	(f to f)	1..Wood	30
Though but a Dream too Soon to Fade	Song and Cho.	A♭	(d to e)	1..Main	35
Tear	Bar. or M. S.	F	(d to f)	1..Gumbert	30
To Rest let Him Gently be Laid	Song and Cho.	F	(c to f)	1..Braham	35
Trumpet Sounds the Challenge	Bar. or M. S.	D	(low a to d)	1..Sayles	40
Tommy, Make Room for Your Uncle	Song and Cho.	A	(e to f♯)	1..Lonsdale	35
*There are Kisses Waiting for me	Song and Cho.	G	(d to d)	1..De Peyster	40
'Tis Evening Brings my Heart to Thee	M. S. or Ten.	B♭	(d to f)	1..Tucker	35
*That's when you will Know who's your Friend	Song and Cho.	G	(d to d)	1..Dodge	40
*Upside Down. (Humorous)	Baritone	D	(d to d)	1..Paul	40
*Under de Mango Tree	Song and Cho.	G	(d to g)	1..Greby	40
Up in the Mormon Land	Song and Cho.	F	(d to e)	1..Connolly	35
Under the Green	Song and Cho.	G	(c♯ to e)	1..Braham	40
*Walking for Dat Cake	Song and Cho.	F	(c to g)	1..Braham	40
We're Coming, Uncle Samuel	Song and Cho.	D	(d to e)	1..Perkins	30
Were my Love a Sugar Bowl	Song and Dance	B♭	(c to f)	1..Waldour	35
*Where to Go!	Song and Cho.	C	(e to f)	1..Keller	40
*Way my Daddy went. (Character)	Song and Dance	A♭	(d to e♭)	1..Howard	35
Weep no more, Darling	M. S. or Con.	C	(c to b)	1..Claribel	30
Wife's Wish	Mez. Sop.	E♭	(d to e♭)	1..Massett	40
What Flower is This?	Song and Cho.	F	(c to f)	1..Keens	35
We shall Know Each Other better bye and bye	Song and Cho.	A♭	(c to e♭)	1..Bentley	35
*What were all the World without Thee?	Song and Cho.	B♭	(d to f)	1..Danks	40
*Who's dat Knockin' on de Outside Gate?	Duett	A	(e to e)	1..Brinkworth	40
*When the Roses Bloom.	Ten. or Bar.	C	(d to f)	1..Sayles	30
Where the Water Lilies Grow	Mez. Sop.	E♭	(d to f)	1..Percy	35
Wait till the Moonlight Falls	Song and Cho.	C	(c to e)	1..Bagnall	35
We're Growing Old Together, Maud	Song and Cho.	G	(d to f)	1..Smith	30
*While the Silver Tints the Gold	Song and Cho.	F	(c to f)	1..Blake	40
*What is Home without a Mother-in-Law?	Song and Cho.	B♭	(d to f)	1. A. P. Nutt	40
Wishes	Mez. Sop.	G	(d to e)	1..Hodges	30
Won't You Please Arrange	M. S. or Ten.	D	(d to f♯)	1..Bishop	35
We'd better Bide a Wee	Sop. or M. S.	C	(c to f)	1..Claribel	35
When ye Gang Awa', Jamie	Duett	E♭	(e♭ to e♭)	1..Demar	30
Would I were with Thee	M. S. or Con.	D	(c♯ to d)	1..Norton	20
Whittier's Centennial Hymn. (Unison)	Chorus	E♭	(b♭ to f)	1..Mueller	10
You Never Miss the Water. (Motto)	Song and Cho.	G	(d to e)	1..Angelo	35

Second Grade.

Adieu, my Angel. (Fr. & Eng.) Duett	Sop. and Bar.	E♭	(c to a♭)	2..Meszlenyi	50
Arise, Sweetheart. (Eng. and Ital.) Serenade	Sop. or Ten.	G	(f♯ to f♯)	2..Tosti	50
Amor Placato. (Recitative and Air)	Sop. or Ten.	D♭	(d to f)	2..Rowse	50
All Things are Beautiful. (Duett)	Con. and Sop.	E♭	(e♭ to f)	2..Glover	50
As Panting in the Sultry Beam	Sac. Quar.	A	(d♯ to g♯)	2..Berg	40
Advice to Nizzia. (Eng. and Ital.)	M. S. or Ten.	A♭	(e♭ to f)	2..Guglielmo	50
Auld Robin Gray	Soprano	D	(d to g)	2..Scotch	30
Angels Roll the Rock Away. (Sac. Quar.)	Sop. Solo	G	(d to a)	2..Thomas	50
Angel of my Dreams	M. S. or Bar.	C	(b to e)	2..Pinsuti	40
Alone	M. S. or Bar.	A	(d to e)	2..Millard	40
Alice. (Medley)	Mez. Sop.	E♭	(b♭ to g)	2..Howson	50
*Absent One	M. S. or Bar.	G	(e♭ to e)	2..Rizzo	40
An Evening Song. (Duett)	Sop. and Con.	A♭	(e♭ to a♭)	2..Gabriel	60
*At the Rising of the Moon	Sop. or Ten.	G	(c♯ to f♯)	2..Tully	40
Autumn Song	M. S. or Bar.	F	(c to f)	2..Ives	35
Anita. (The Chieftain's Wife)	M. S. or Bar.	F	(c to f)	2..Richards	40
Alice, where art Thou?	M. S. or Ten.	B♭	(d to f)	2..Ascher	30
After Toiling Cometh Rest	Con. or Bar.	B♭	(b♭ to f)	2..Blake	35
Andy Bawn. (Irish Song)	M. S. or Sop.	F	(c to f)	2..Allen	40
Anchor's Weighed	Bar. or Ten.	G	(d to e)	2..Maeder	35
At Night	Quartette	F	(e to e)	2..Ives	35
Battle Prayer	Bar. or Ten.	E♭	(c to e♭)	2..Himmel	35
*Benedictus. (Chant)	Sac. Quar.	G	(d to f)	2..Berg	40
Be Thou Forever Mine	Ten. or Bar.	A♭	(e to f)	2..Millard	35
Before the Looking-glass. (Eng. and It.)	Soprano	G	(d to g)	2..Palloni	50
Benedictus	Sac. Quar.	G	(d to g)	2..Warren	60
*Barbara Freitchie. (Descriptive Song)	Con. or Bar.	Am	(a to e)	2..Sloman	50
Beautiful Isle of the Sea	Baritone	D	(d to e)	2..Thomas	35
*Benedic Anima Mea. (Sac. Quar. with Solo)	Sop. or Ten.	D	(d to g)	2..Danks	60
Bird of the Forest. Eng. and Ital	M. S. or Bar.	G	(d to e)	2..Verdi	30
*Bonum Est. (Sac. Quar. with Solo)	Soprano	D	(d to g)	2..Danks	60
Benedictus	Sac. Quar.	E♭	(b♭ to g)	2..Warren	60
*By the Brook	Sop. or Ten.	E♭	(e♭ to g)	2..Thomas	40
*Blarney. (Irish Song.)	Tenor	E♭	(e♭ to g)	2..Howson	40
Beautiful Dreams. (Eng. and Ital.)	Mez. Sop.	E♭	(b♭ to e♭)	2..Levey	40
Bend from thy Window, Love	M. S. or Bar.	E	(b to e)	2..Barnard	30
Bird of Dawn. (Duett)	Sop. and Con.	G	(d to g)	2..Pratt	50
*Butterfly Song. (Arr. from Chilperic)	M. S. or Bar.	F	(c to e)	2..Connolly	40
Break, Break, Break	M. S. or Bar.	G	(d to e)	2..Blockley	40
Before the Lattice	M. S. and Bar.	B♭	(d to e♭)	2..Wyman	35
Blow Wild and Free	M. S. or Bar.	D	(c♯ to e)	2..Abt	35
Bridge	Con. or Bass	A	(g♯ to d)	2..Carew	40
Bloom is on the Rye	Ten. or Bar.	B♭	(f to f)	2..Bishop	30
Blighted Hope	Con. or Bar.	D♭	(a♭ to e)	2..Perring	50
Breeze is Faint. (Vespers Siciliennes)	Tenor	E♭	(e♭ to g)	2..Verdi	40
By the Sad Sea Waves	M. S. or Sop.	E♭	(b♭ to e♭)	2..Benedict	40
Come, Holy Spirit. (Eng. and Latin)	Sac. Quar.	E	(e to e)	2..Millard	50
Come in the Twilight	Sop. or Ten.	B♭	(d to g)	2..Porter	30
Come, said Jesus' Sacred Voice	Sac. Quar.	C	(e to g)	2..Holden	50
Come where my Love. (Duett)	Ten. and Bar.	E♭	(e♭ to e♭)	2..Dressler	50
Christmas Anthem	Sac. Quar.	C	(d to g)	2..Williams	60
Christmas Anthem	Sac. Quar.	E♭	(e♭ to g)	2..Danks	60
Cupid's Flowret (or the Last Leaf)	M. S. or Ten.	E♭	(c to e♭)	2..Matthison	35
*Christ Child. (Christmas Lullaby)	M. S. or Bar.	E	(e to e)	2..Warren	50
Constancy	Sop. or Ten.	D	(d to f♯)	2..Rizzo	35
Clouds of Summer Evening	Song and Cho.	G	(d to e)	2..Millard	40
Come Again, Sweet Love	Ten. or M. S.	C	(e to f)	2..Tucker	35
Does he Love me?	Soprano	D	(e to a)	2..Pease	40
Deus Miseratur	Sac. Quar.	D	(c♯ to a)	2..Elliott	60

Scanning Target

Edison Sheet Music

Item no.: **100005310**

Title: **See saw**

Box no. and finding aid no.: 17/1206

Cover to be scanned in color: NO

Contact: Karen Lund, x70156
Lauren Woodis, x73939
Pat Padua, x75904