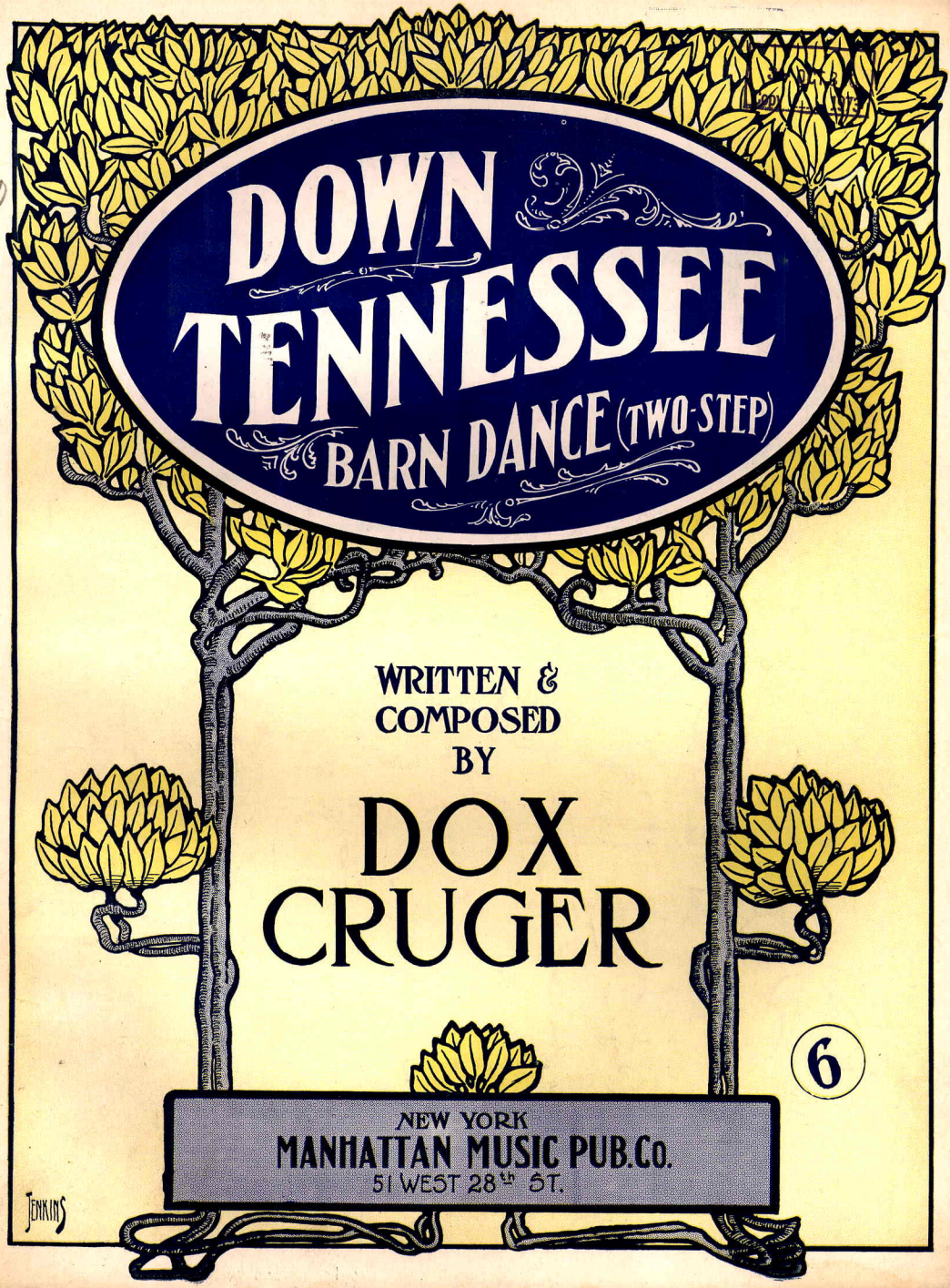
DOWN TENNESSEE
BARN DANCE (TWO-STEP)
WRITTEN & COMPOSED BY
DOX CRUGER
6
NEW YORK
MANHATTAN MUSIC PUB. Co.
51 WEST 28th ST.
JENKINS

"DOWN TENNESSEE"

{BARN DANCE}
(TWO-STEP)

DOX CRUGER.

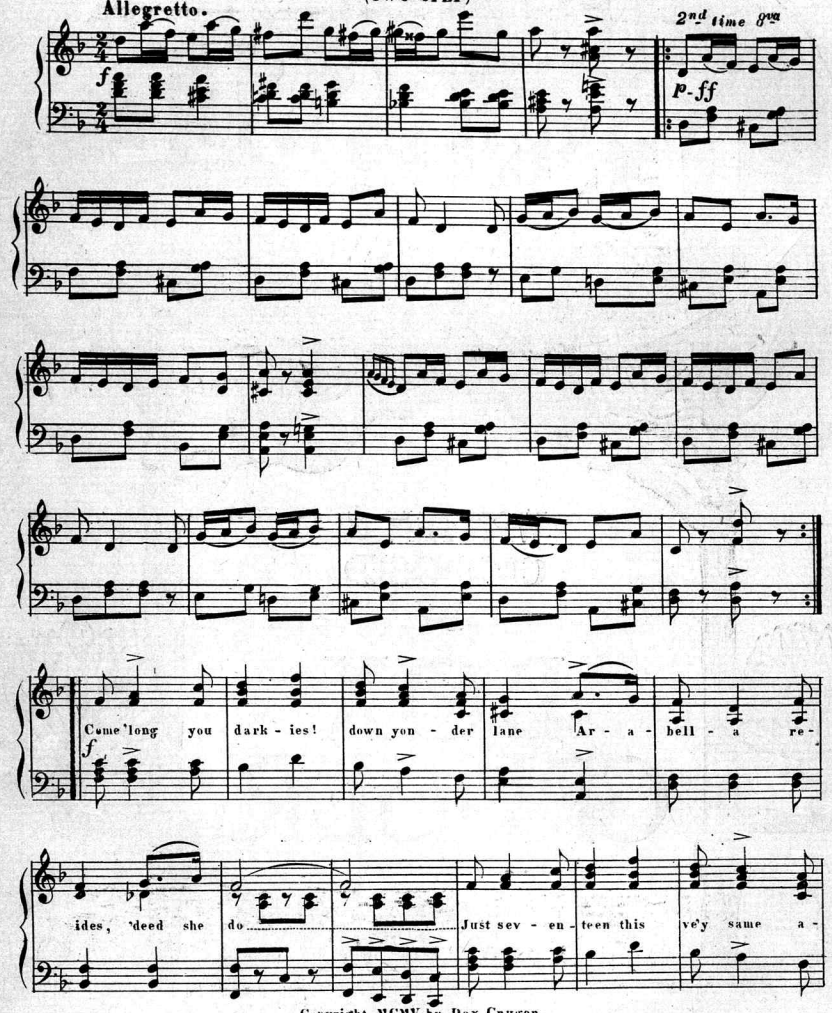

Copyright MCMV by Dox Cruger.
Pub. by Manhattan Music Pub. Co. 51 W. 28th St. N.Y.
International Copyright Secured.

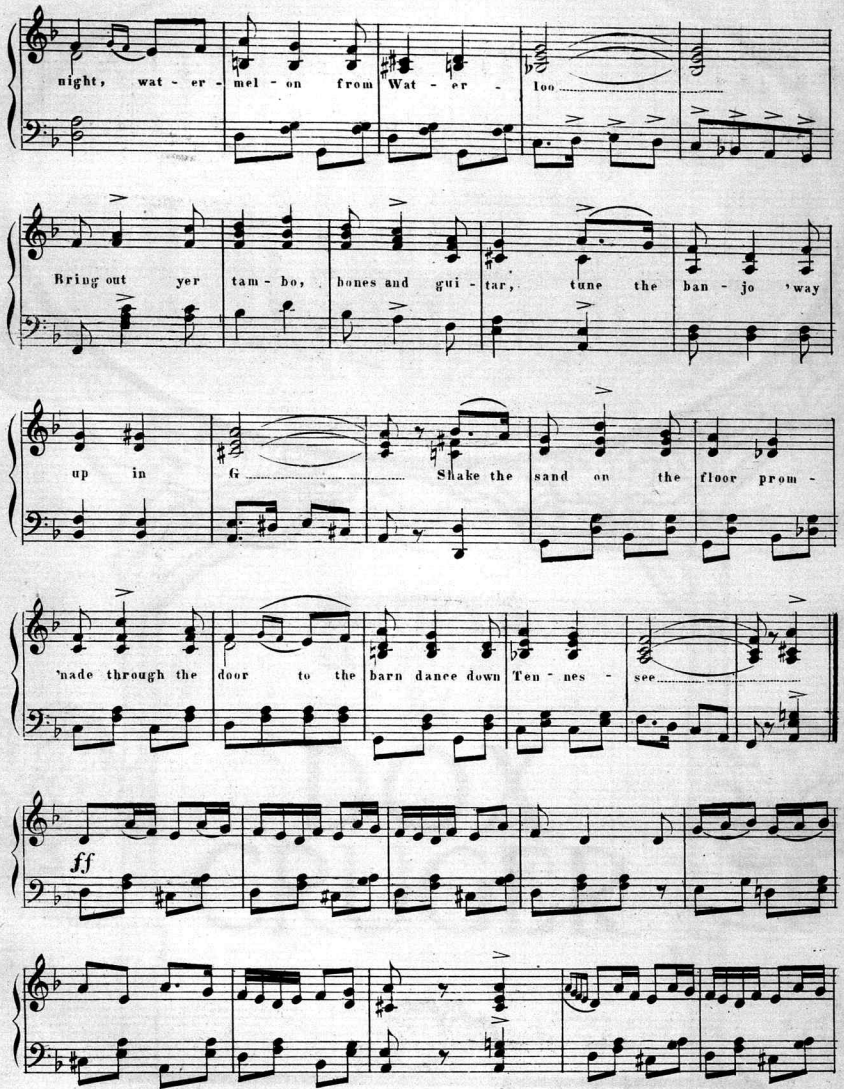
night, wat - er - mel - on from Wat - er - loo
Bring out yer tam - bo, bones and gui - tar, tune the ban - jo 'way
up in G Shake the sand on the floor prom -
'nade through the door to the barn dance down Ten - nes - see
ff

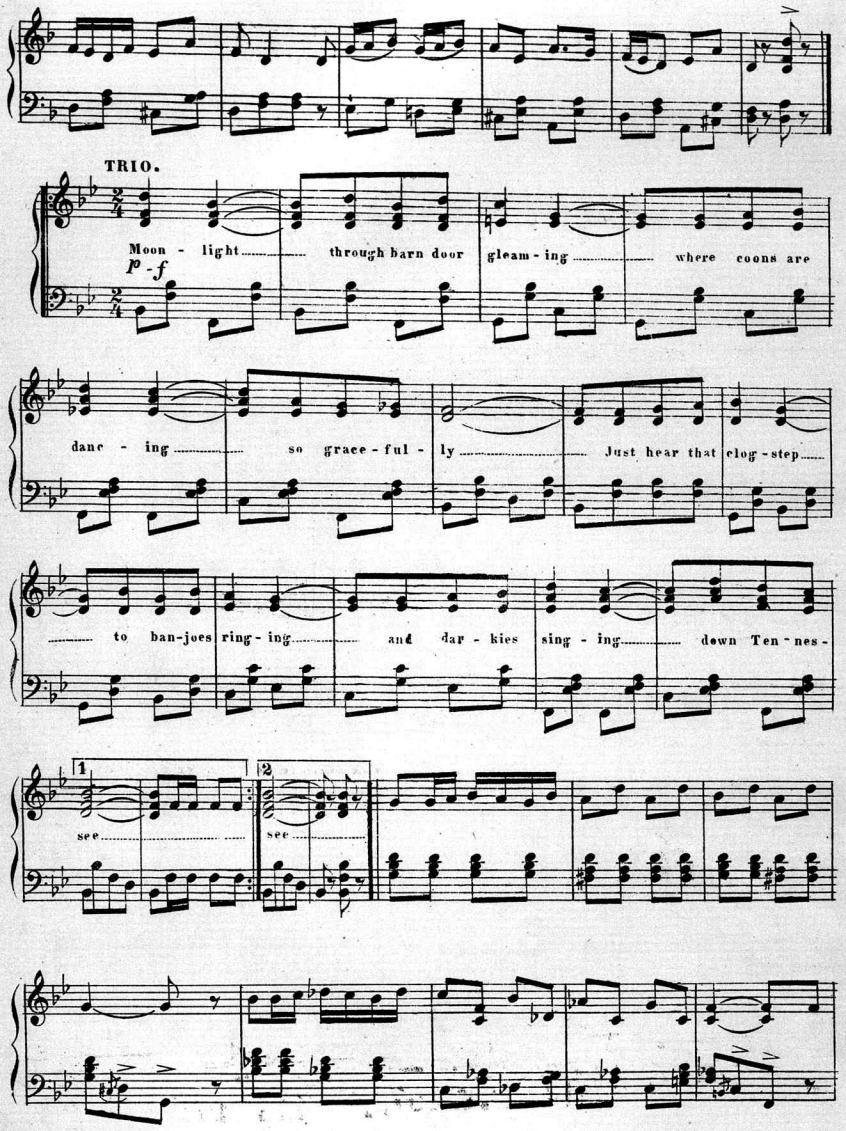
TRIO.
Moon - light through barn door gleam - ing where coons are
p - f
danc - ing so grace - ful - ly Just hear that clog - step
to ban-joes ring - ing and dar - kies sing - ing down Ten - nes -
1
see
2
see

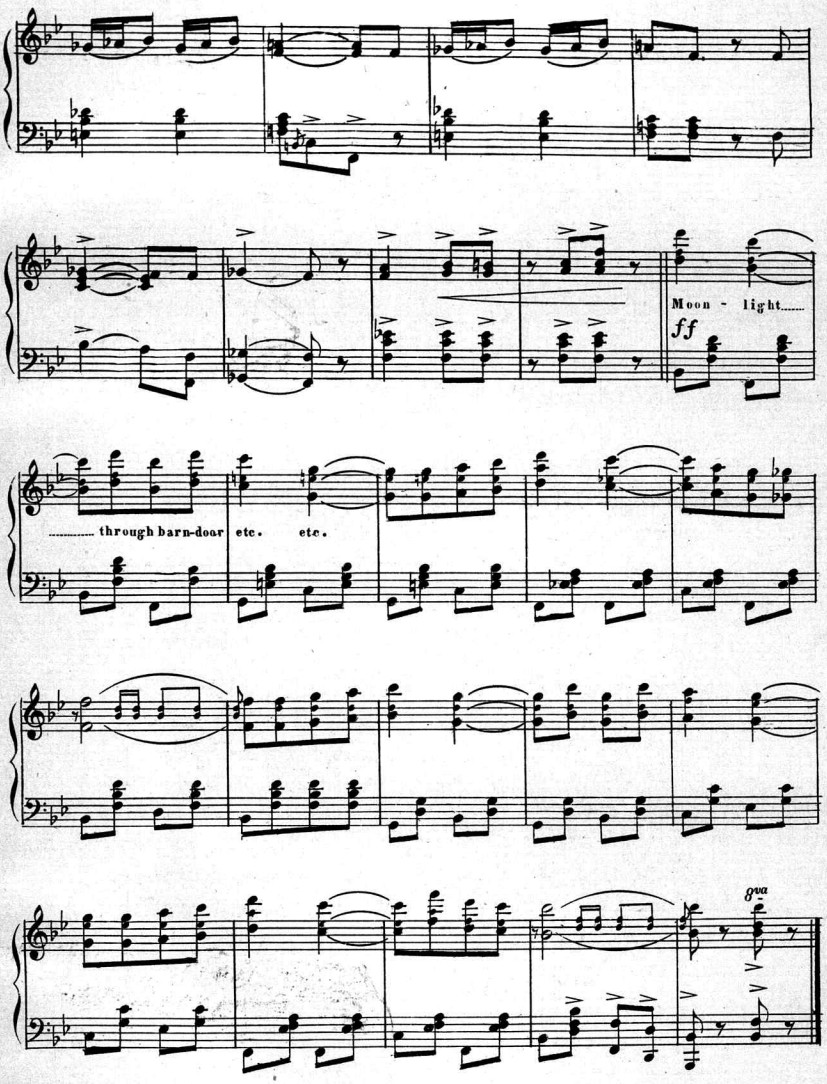
Moon - light.....
ff
..... through barn-door etc. etc.
8va

20th. CENTURY.

TWO STEP.

DOX CRUGER.

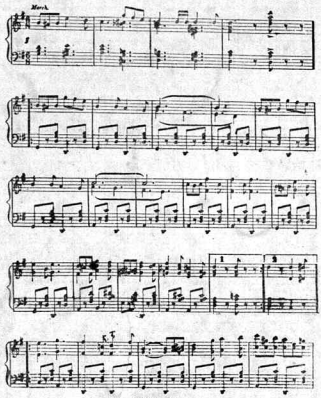

Copyright 1905, by Chicago Press.
Entered at Stationers' Hall, London, England.

SPEEDWAY MARCH.

TWO-STEP.

Composed by DOX CRUGER.

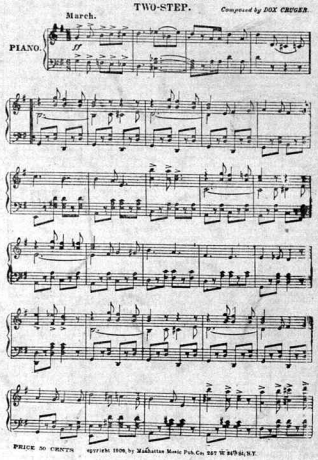

PRICE 50 CENTS

copyright 1906, by Manhattan Music Pub. Co. 257 W. 24th St., N.Y.

IN OLD ALABAMA.

BARN DANCE.
(TWO STEP.)

Allegretto.

DOX CRUGER.

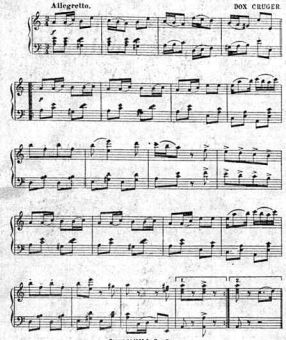

Copyright 1905 by Dox Cruger.
Published by Manhattan Music Pub. Co.
International Copyright Secured.

"BEAUMARIE."

Caprice-Gavotte.

Composed by B. S. CARNES.
for DOX CRUGER.

Moderato.

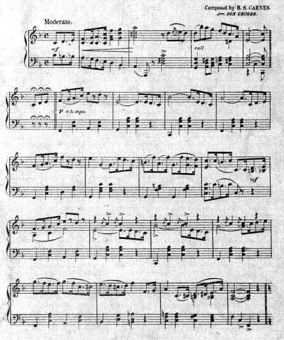

Copyright 1906 by Dox Cruger.
Published by Manhattan Music Publishing Co. 47 Lexington Ave, N.Y.
International Copyright Secured.

Scanning Target

Edison Sheet Music

Item no.: 100005311

Title: Down Tennessee

Box no. and finding aid no.: 17/1207

Cover to be scanned in color: Yes.

Contact: Karen Lund, x70156
Lauren Woodis, x73939
Pat Padua, x75904