NO

3 - OCT 30 1973
Copy

The Breaking Waves Dashed High

Beautiful Bass Solo

Words by

MRS. HEMANS

Music by

THOS. B. CUNNINGHAM.

5

THE S. BRAINARD'S SONS CO.
NEW YORK. | CHICAGO.

Copyright 1879 by G. W. Furniss

THE BREAKING WAVES DASHED HIGH.

(BASS or BARITONE SOLO.)

Words by

MRS. HEMANS.

Music by

THOS. B. CUNNINGHAM.

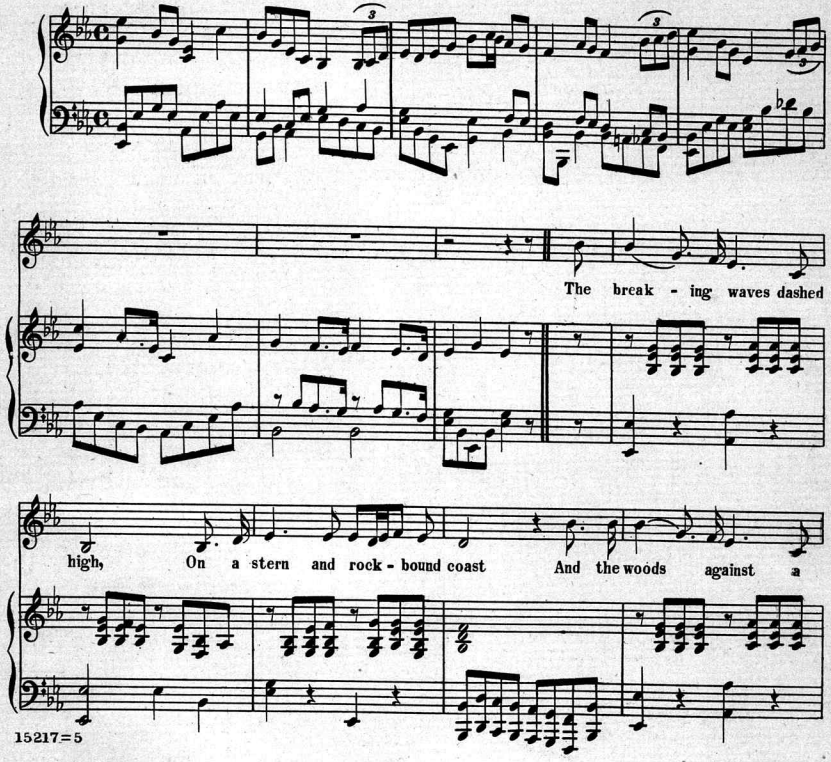

15217=5

Copyright 1879 by G.W.Furniss.

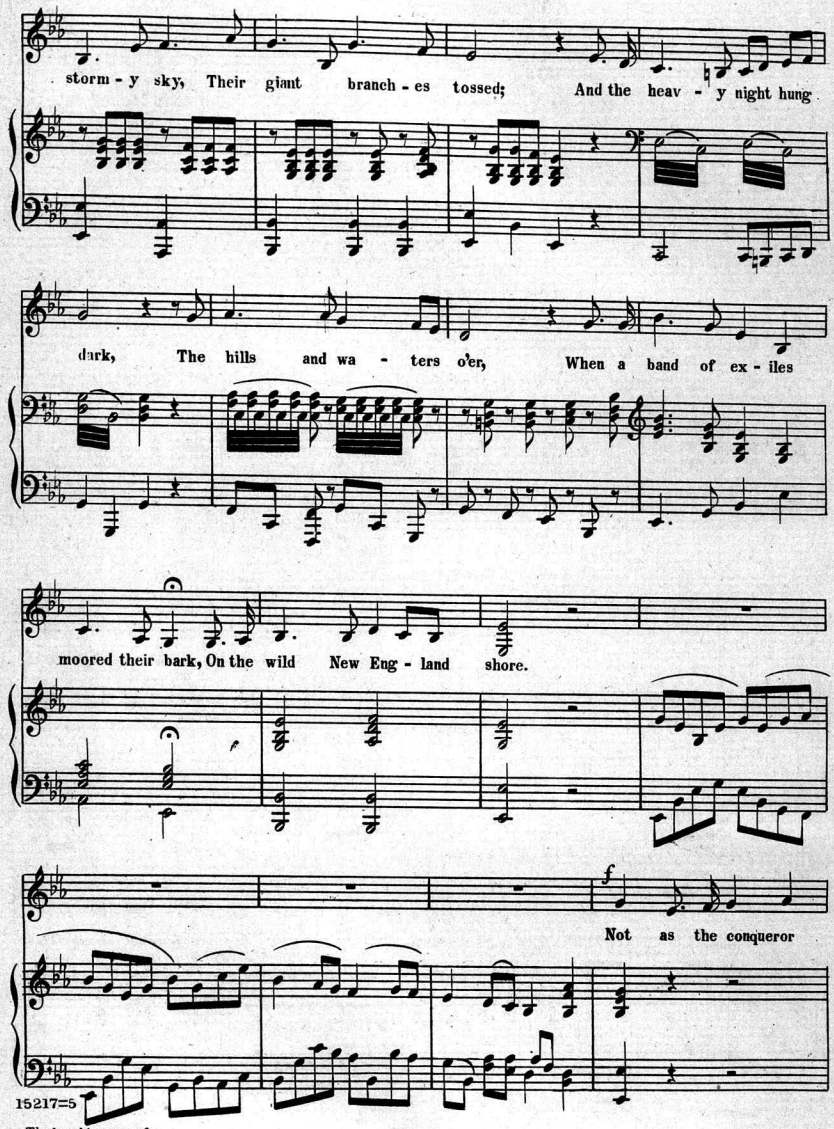

The breaking waves&c.

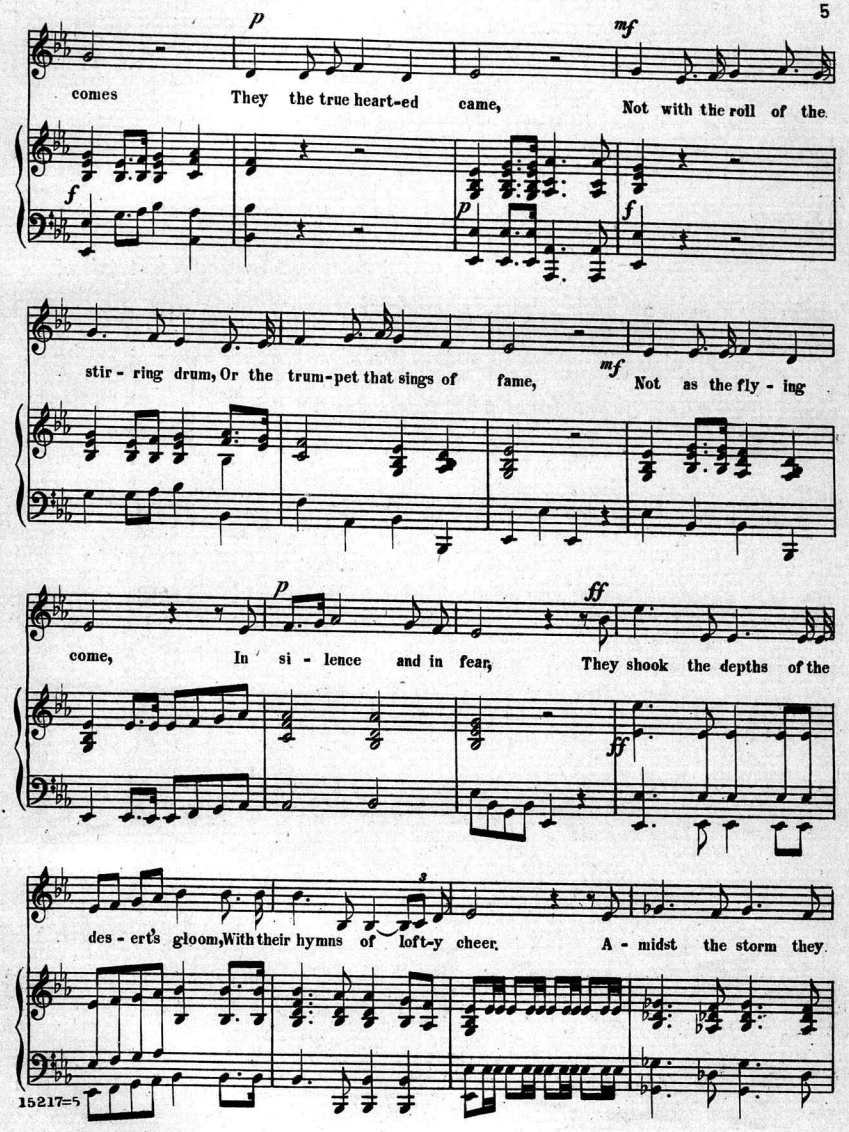
p
mf
comes They the true heart-ed came, Not with the roll of the
f
p
f
stir - ring drum, Or the trum-pet that sings of fame,
mf
Not as the fly - ing
p
ff
come, In si - lence and in fear, They shook the depths of the
ff
des - ert's gloom, With their hymns of loft-y cheer. A - midst the storm they

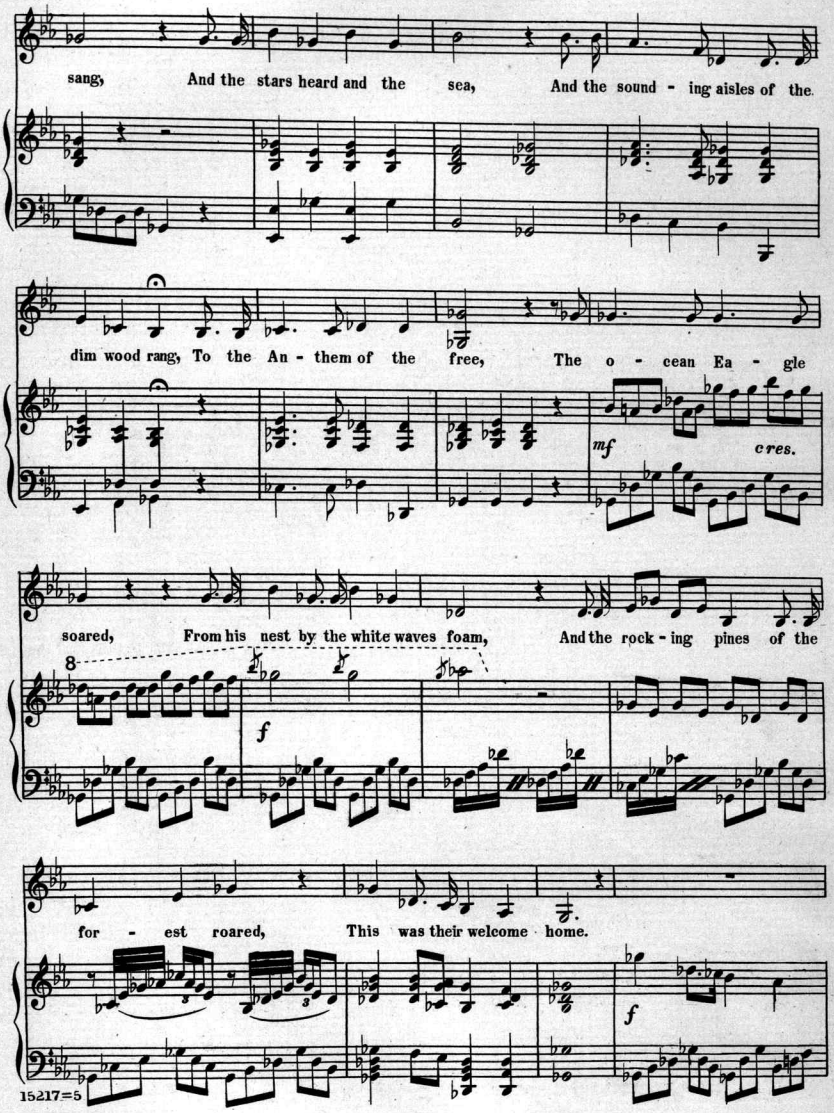
sang, And the stars heard and the sea, And the sound - ing aisles of the
dim wood rang, To the An - them of the free, The o - cean Ea - gle
mf
cres.
soared, From his nest by the white waves foam, And the rock - ing pines of the
8
f
for - est roared, This was their welcome home.
f

What sought they thus a - far? Bright

p

jewels? Bright jew-els of the mine? The wealth of seas the spoils of

war? They sought a faith's pure shrine, Aye call it ho - ly ground, The spot where first they

mf

trod, They have left un-stained, what there they found, Free-dom to wor-ship God

The breaking waves &c.

Scanning Target

Edison Sheet Music

Item no.: **100005316**

Title: **The breaking waves dashed high**

Box no. and finding aid no.: 17/1212

Cover to be scanned in color: No

Contact: Karen Lund, x70156
Lauren Woodis, x73939
Pat Padua, x75904