NO

3- OCT 30
Copy 1973

To Mr. George Traverner.

THE BRIGAND'S LIFE.

Descriptive Song.

Words by

J. P. MAC SWEENY.

Music by

THOMAS DAGNALL.

THE JOHN CHURCH COMPANY.
CINCINNATI, + NEW YORK, + CHICAGO.

The Brigand's Life.

Words by J. P. Mac. SWEENY. Music by THOS. DAGNALL.

Allegro con brio.

ff

mf

If

mf

earth holds a pleas-ure that mor-tals would find, It lies in the life that we lead,— The

life of a bri-gand, of free-dom com-bined With cour-age to rob what we need,—Though in

Copyright 1895 by The John Church Company.
International Copyright.

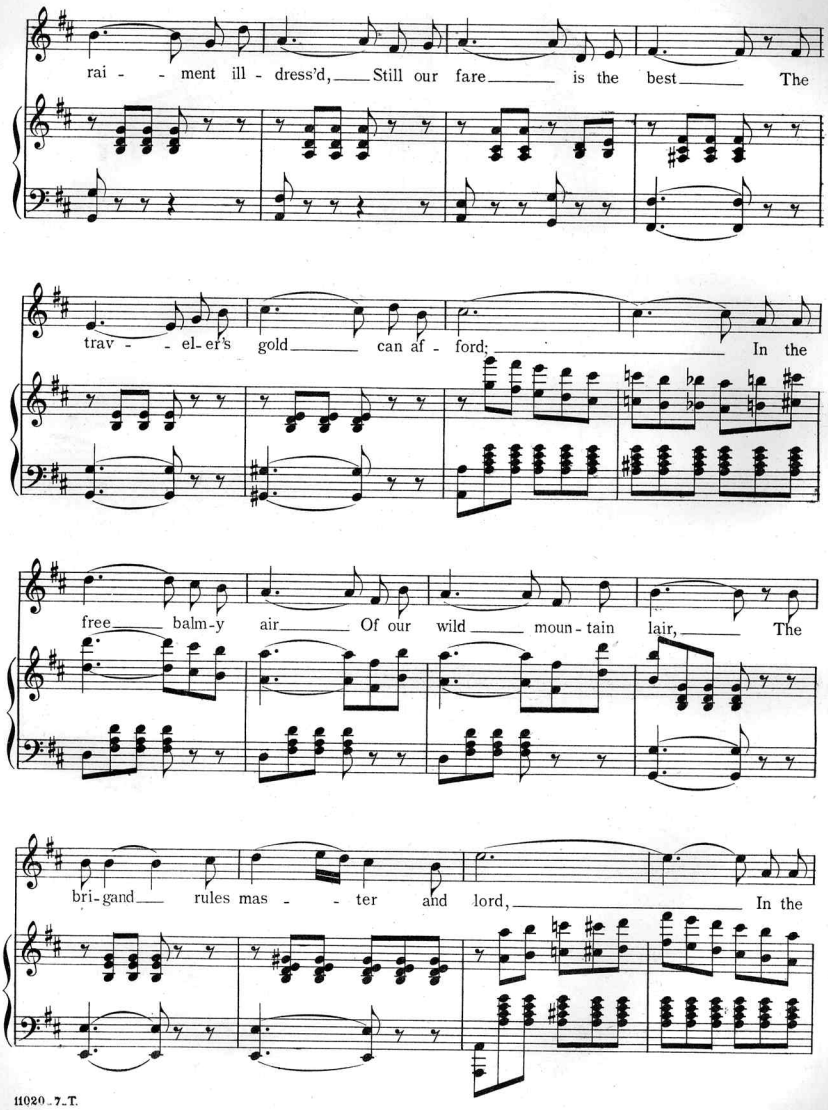
rai - - ment ill - dress'd, Still our fare is the best The
trav - - el-er's gold can af - ford; In the
free balm-y air Of our wild moun-tain lair, The
bri-gand rules mas - - ter and lord, In the

free balm-y air Of our wild moun-tain lair The

bri-gand rules mas-ter and lord.

ff *mf*

mf

Should our quarry grow scarce and our cof-fers re-fuse To yield us the gold we a-

dore; Deep cun-ning and strat-e-gy bold-er we use To in-

crease our di-min-ish-ing store. But if strat-e-gy fail, Then our

luck we be-wail, When mis-for-tune stalks in-to our lair, And there's

rit.

noth-ing more left When of all else be-reft But to breathe to the Vir-gin a

rit.

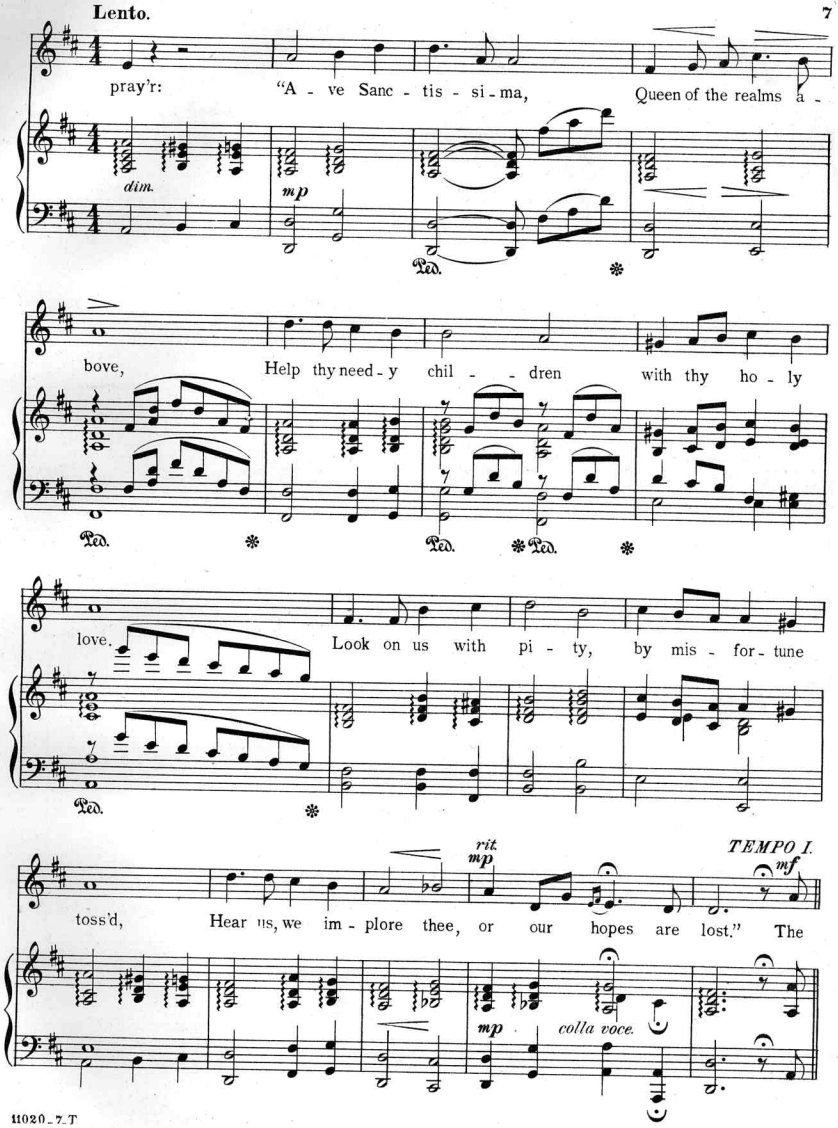
Lento.
pray'r: "A - ve Sanc - tis - si - ma, Queen of the realms a -
dim.
mp
Ped.
bove, Help thy need - y chil - - dren with thy ho - ly
Ped.
Ped.
Ped.
love. Look on us with pi - ty, by mis - for - tune
Ped.
rit.
mp
TEMPO I.
mf
toss'd, Hear us, we im - plore thee, or our hopes are lost." The
mp
colla voce.

joy of our life is to am-bush and fight, With mus-ket and red flash-ing

sword; In com-bat for plun-der with cour-age 'gainst might, We've

ma-ny a vic-to-ry scor'd. In the free balm-y

air Of our wild moun-tain lair The

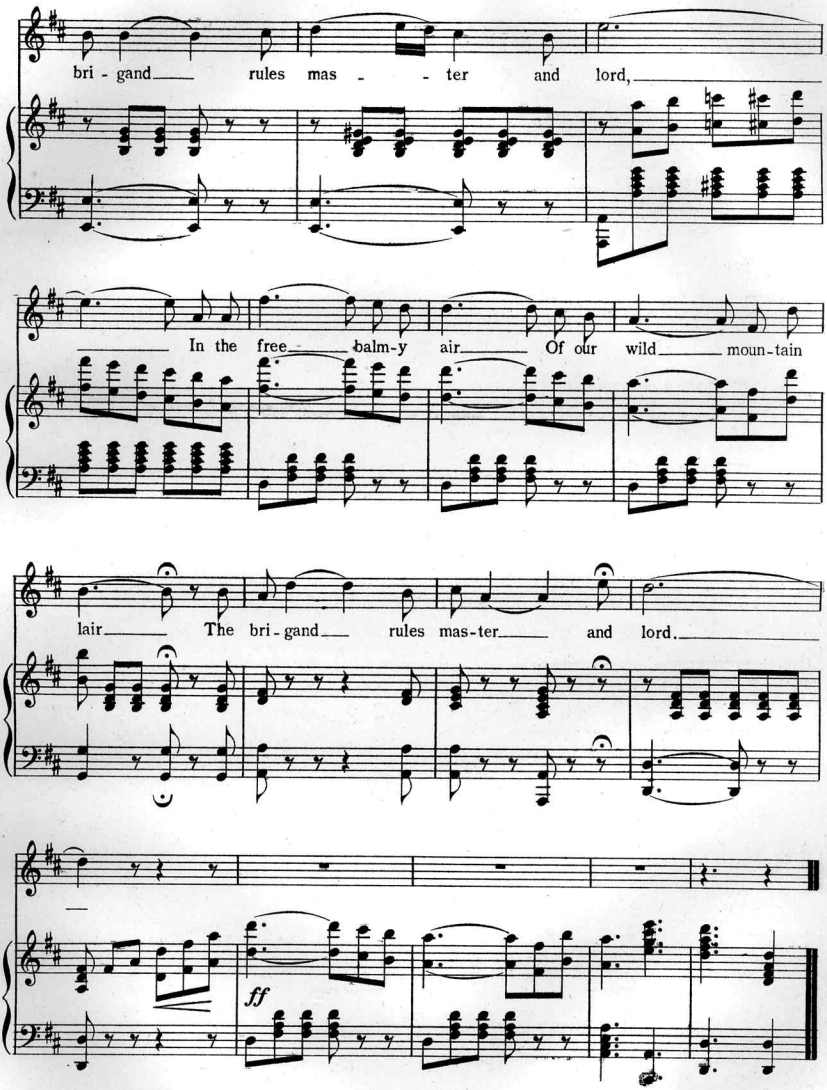
bri - gand rules mas - - ter and lord,
In the free balm-y air Of our wild moun-tain
lair The bri-gand rules mas-ter and lord.
ff

Scanning Target

Edison Sheet Music

Item no.: **100005332**

Title: **The brigand's life**

Box no. and finding aid no.: 18/1228

Cover to be scanned in color: NO

Contact: Karen Lund, x70156
Lauren Woodis, x73939
Pat Padua, x75904