NO

3- OCT 30
Copy 1973

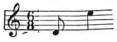

Sweetheart Days

SONG

By the Writers of Dreaming.

WORDS BY

L. W. HEISER

MUSIC BY

J. ANTON DAILEY

Price 50 cents.

JEROME H. REMICK & Co.
NEW YORK — DETROIT.

SWEETHEART DAYS.

BALLAD.

By the writers of "Dreaming"

Words by L.W. HEISER. Music by J. ANTON DAILEY.

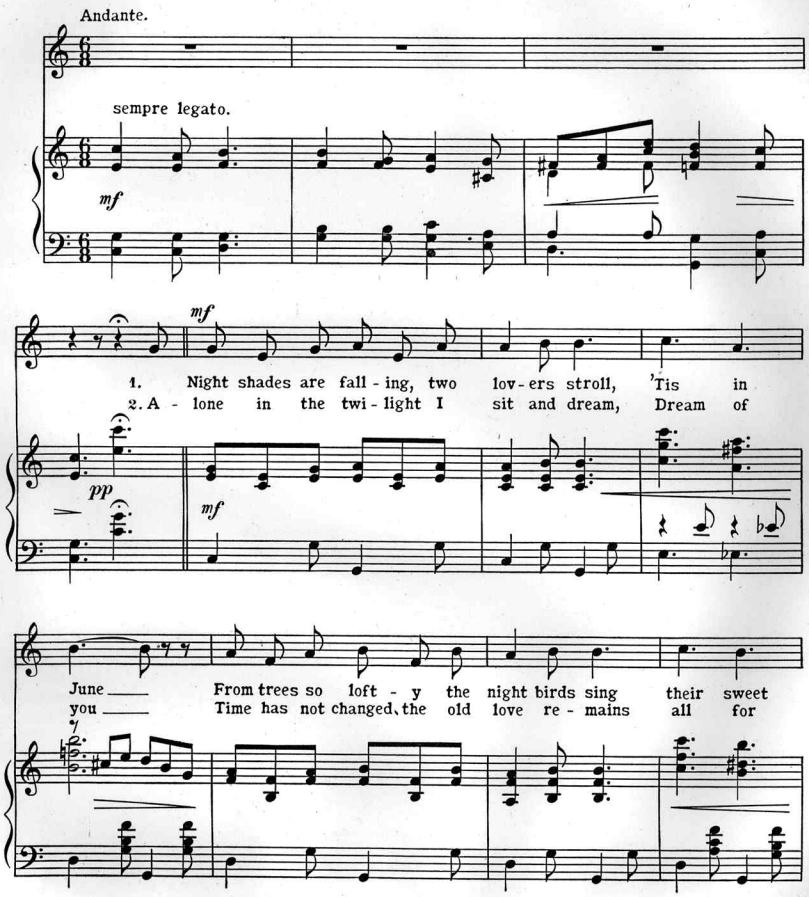

Copyright MCMVII by JEROME H. REMICK & Co.
Proprietors of
Detroit - The Whitney Warner Pub. Co. - New York.
Entered according to act of the Parliament of Canada in the year MCMVII
by Jerome H. Remick & Co., in the Department of Agriculture.
Propiedad para la Republica Mexicana de Jerome H. Remick & Co., Detroit y New Yo

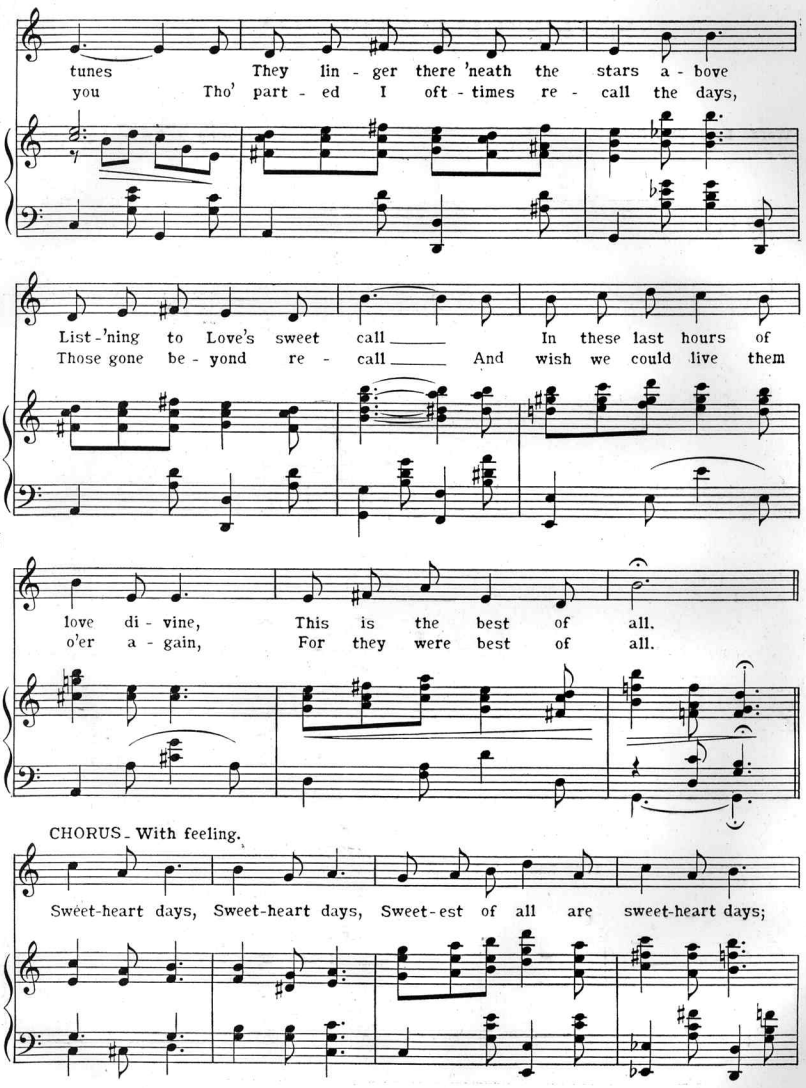
tunes They lin - ger there 'neath the stars a - bove
you Tho' part - ed I oft - times re - call the days,
List - 'ning to Love's sweet call In these last hours of
Those gone be - yond re - call And wish we could live them
love di - vine, This is the best of all.
o'er a - gain, For they were best of all.
CHORUS - With feeling.
Sweet-heart days, Sweet-heart days, Sweet-est of all are sweet-heart days;

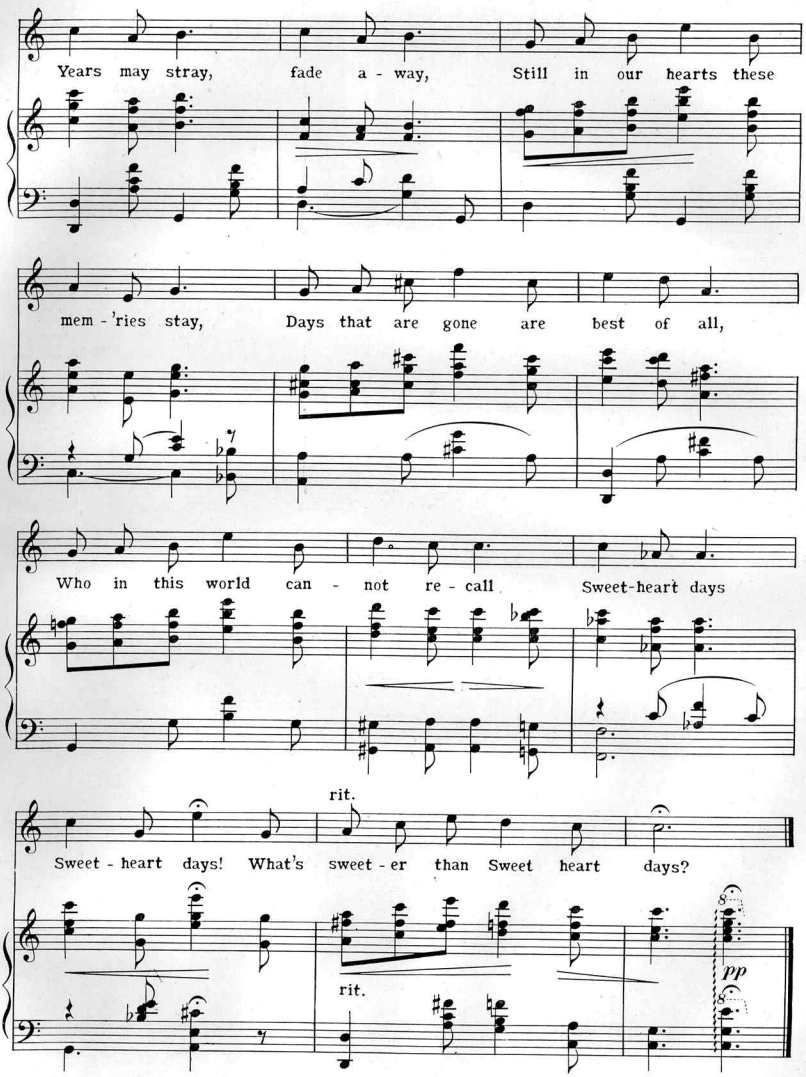
Years may stray, fade a - way, Still in our hearts these
mem - 'ries stay, Days that are gone are best of all,
Who in this world can - not re - call Sweet-heart days
rit.
Sweet - heart days! What's sweet - er than Sweet heart days?
rit.
pp

"DREAMING"

BY

HEISER & DAILEY

MOST PHENOMINAL BALLAD SUCCESS WRITTEN IN YEARS. A BEAUTIFUL LOVE STORY. A CHARMING AND IRRESISTABLE MELODY.

All in All the Grandest Song of the Season

TRY THE THEMATIC ON THIS PAGE AND BE CONVINCED.

DREAMING

SERENADE

Poem by L. W. HEISER

Music by J. ANTON DAILEY

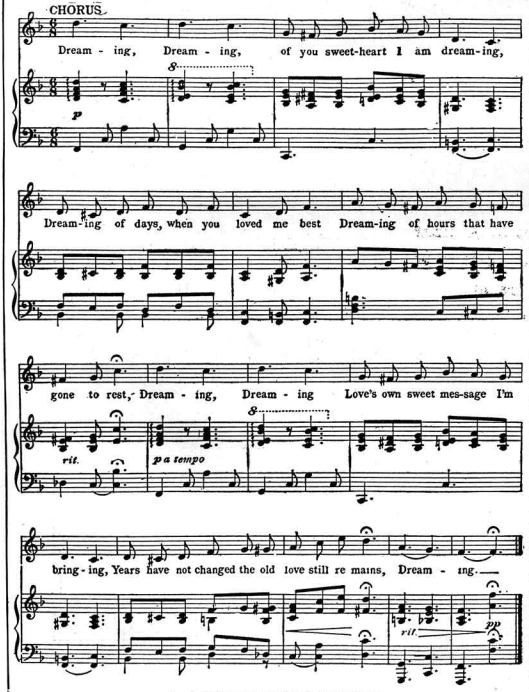

Copyright MCMVI by JEROME H REMICK & Co.
Successors to The Whitney Warner Pub. Co., Detroit-New York.
Entered according to Act of the Parliament of Canada in the year MCMVI by Jerome H Remick & Co in the Department of Agriculture.
Propiedad para la Republica Mexicana de Jerome H Remick & Co., Detroit, y New York, Depositada conforme a ley.

Dreaming

SONG

WORDS BY L. W. HEISER

MUSIC BY J. ANTON DAILEY

Price 50 cents.

JEROME H. REMICK & CO.
NEW YORK — DETROIT.

NEW SONG HITS!

'Neath the Old Cherry Tree, Sweet Marie.

I Couldn't Make a Hit With Molly.

KEEP ON SMILING.

In the Land of the Buffalo.

MAY FUZZY.

Everybody Likes the Girl I Like.

Aint You Glad You Found Me.

The Best I Get Is Much Obliged To You.

STINGY MOON.

Why Don't You Answer, Dearie.

So Near and Yet So Far.

LEMON TREE.

The Girl Who Threw Me Down.

Won't You Come Over to My House.

SAN ANTONIO.

Somebody's Waiting For You.

CHEER UP MARY.

Will You Be My Teddy Bear.

J. H. Remick & Co.

DETROIT NEW YORK

WRITE FOR ILLUSTRATED CATALOG — FREE

THE JEROME H. REMICK PRINTING CO., DETROIT
E. 737-11

Scanning Target

Edison Sheet Music

Item no.: 100005333

Title: Sweetheart days

Box no. and finding aid no.: 18/1229

Cover to be scanned in color: NO

Contact: Karen Lund, x70156
Lauren Woodis, x73939
Pat Padua, x75904