NO

3 - OCT 30
Copy 1973

BEAUTIFUL FORM OF MY DREAMS.

Words by

W. C. BAKER,

Music by

H. P. DANKS.

Stuckpole.

3½

NEW-YORK,
Published by CHARLES W. HARRIS, 13 East 14th St.
Troy, N.Y. 265 River St.

Phil'a LEE & WALKER. Albany, N.Y. J. B. WOOLEY. Rutland Vt. J. B. MEEKER.

Entered according to Act of Congress A. 1866 by C. M. Tremaine, in the Clerk's Office of the District Court of the Southern Dist. of New York.

BEAUTIFUL FORM OF MY DREAMS.

BALLAD.

Words by W. C. BAKER. *Music by H. P. DANKS.*

Dolce e Legato.

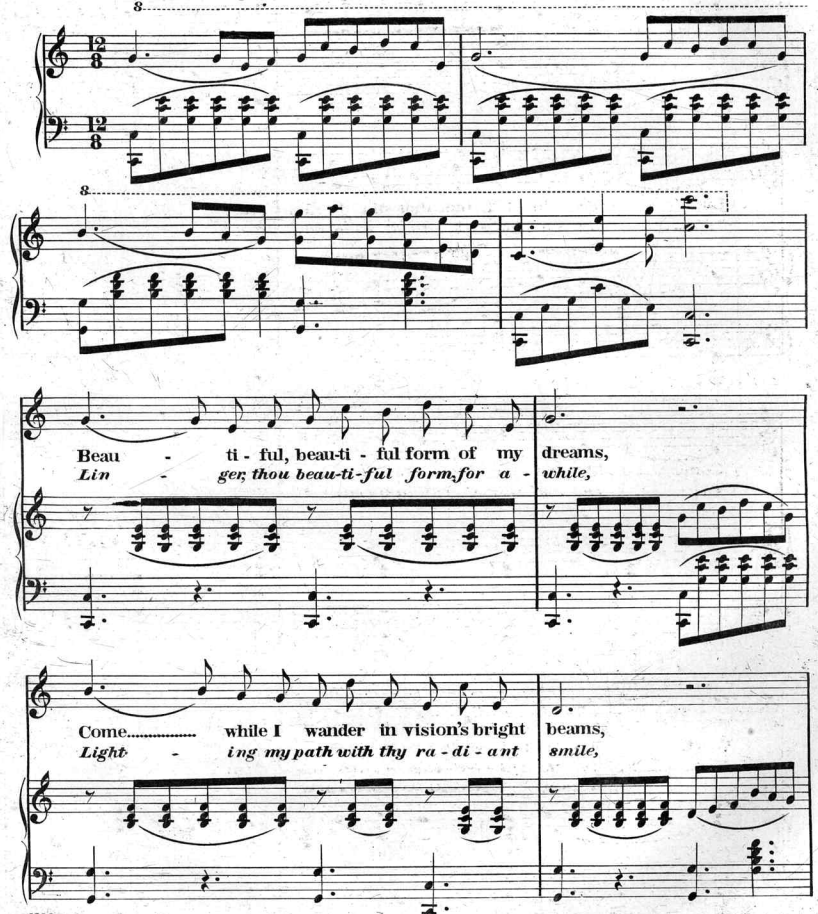

Entered according to Act of Congress, A.D. 1866 by C. F. TREMAINE in the Clerk's Office of the District Court for the Southern District of New York.

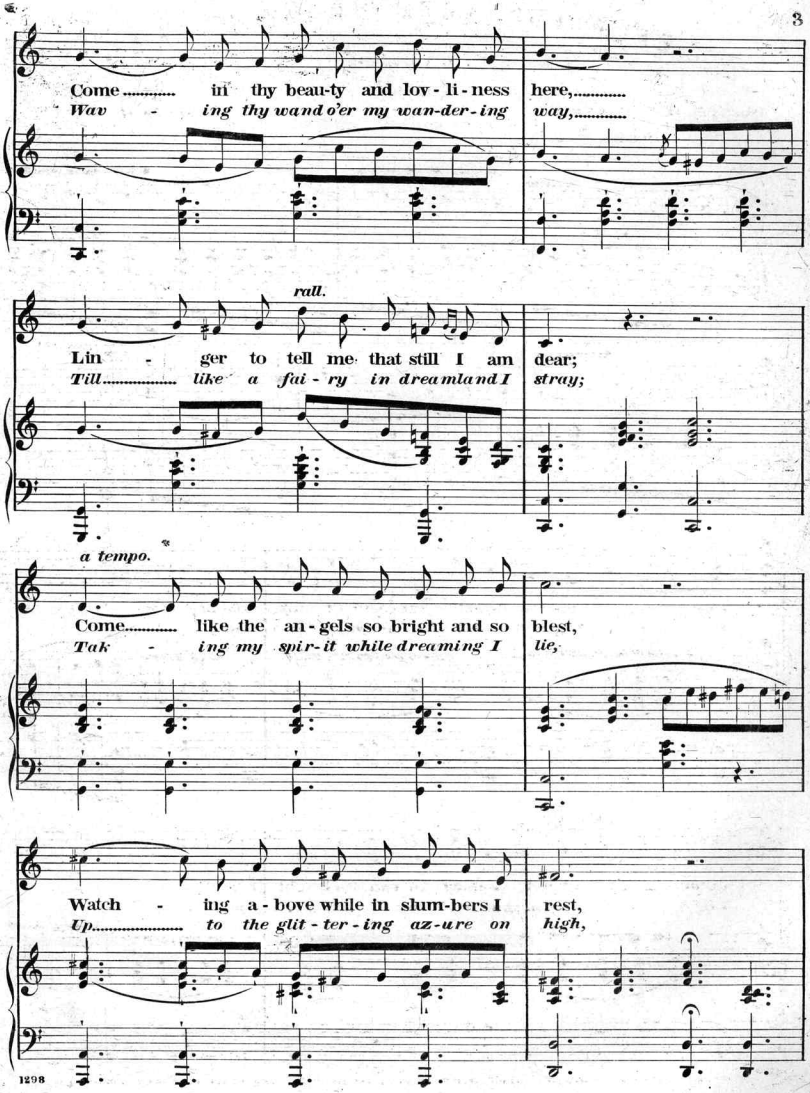
Come in thy beau-ty and lov-li-ness here,
Wav - ing thy wand o'er my wan-der-ing way,
rall.
Lin - ger to tell me that still I am dear;
Till like a fai-ry in dreamland I stray;
a tempo.
Come like the an-gels so bright and so blest,
Tak - ing my spir-it while dreaming I lie,
Watch - ing a-bove while in slum-bers I rest,
Up to the glit-ter-ing az-ure on high,

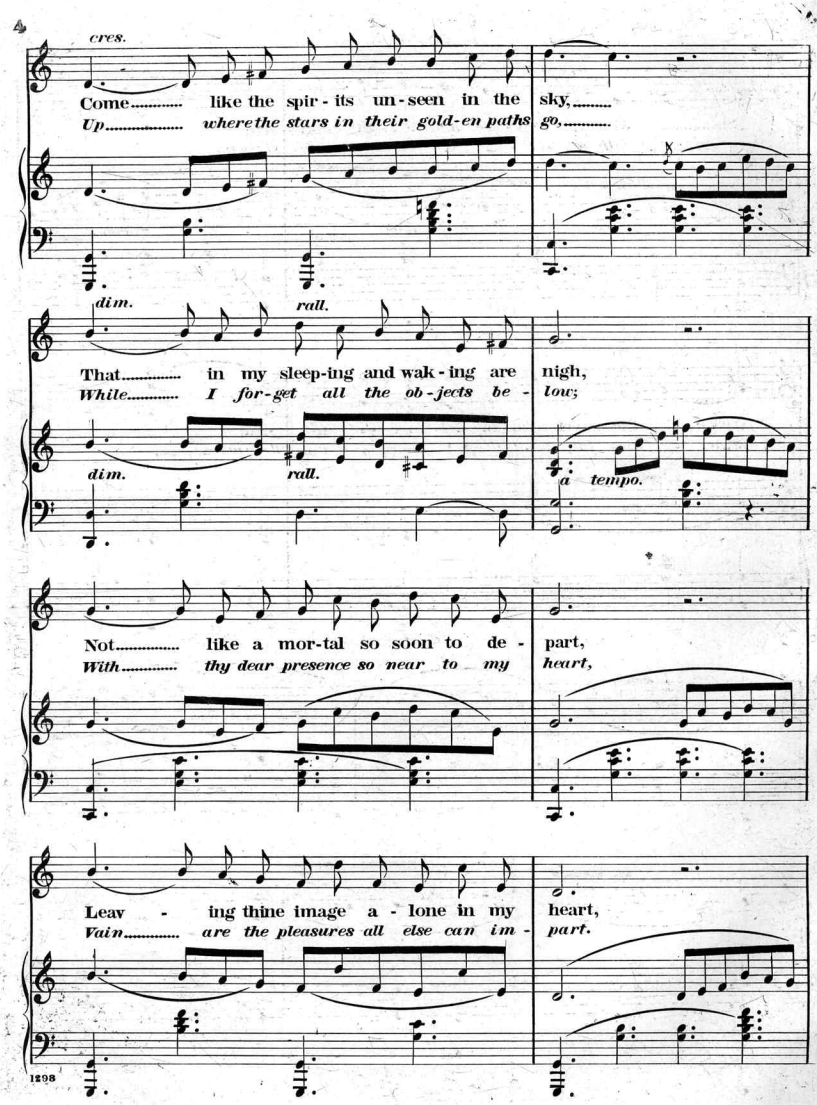
cres.
Come like the spir - its un - seen in the sky,
Up where the stars in their gold-en paths go,
dim. rall.
That in my sleep-ing and wak - ing are nigh,
While I for-get all the ob-jects be - low;
dim. rall.
a tempo.
Not like a mor-tal so soon to de - part,
With thy dear presence so near to my heart,
Leav - ing thine image a - lone in my heart,
Vain are the pleasures all else can im - part.
1298

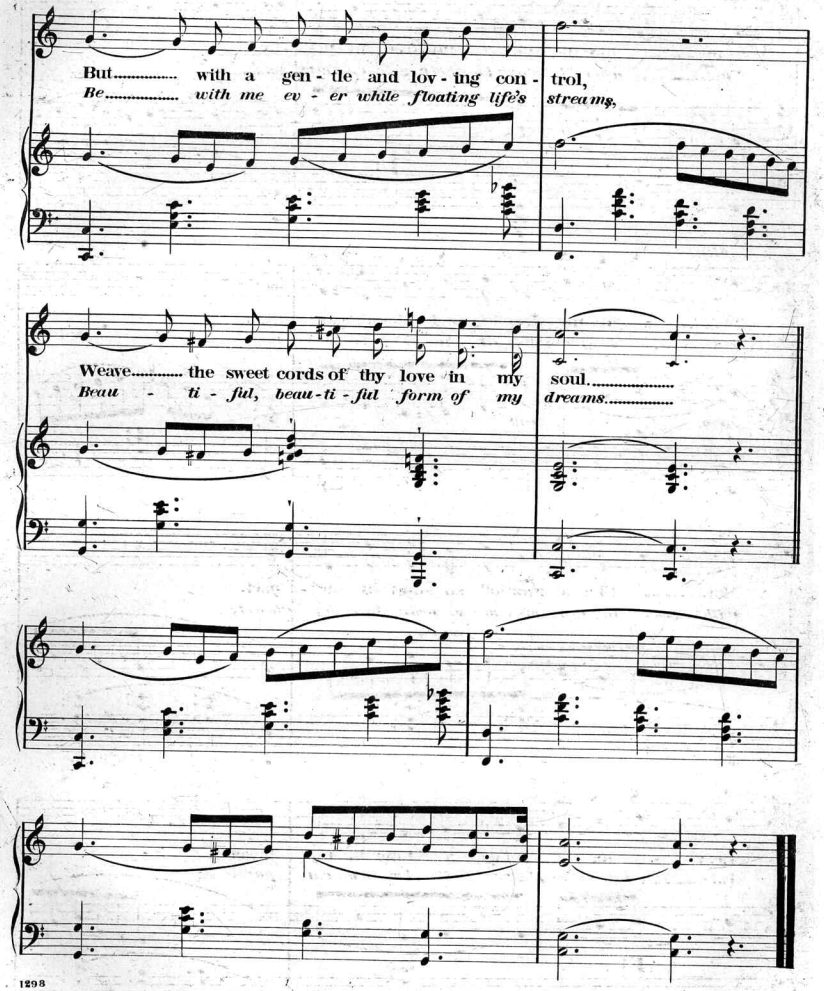

(Engd at Clayton's)

Scanning Target

Edison Sheet Music

Item no.: **100005345**

Title: **Beautiful form of my dreams**

Box no. and finding aid no.: 18/1241

Cover to be scanned in color: No

Contact: Karen Lund, x70156
Lauren Woodis, x73939
Pat Padua, x75904