NO

3 - OCT 3 0
Copy 1973

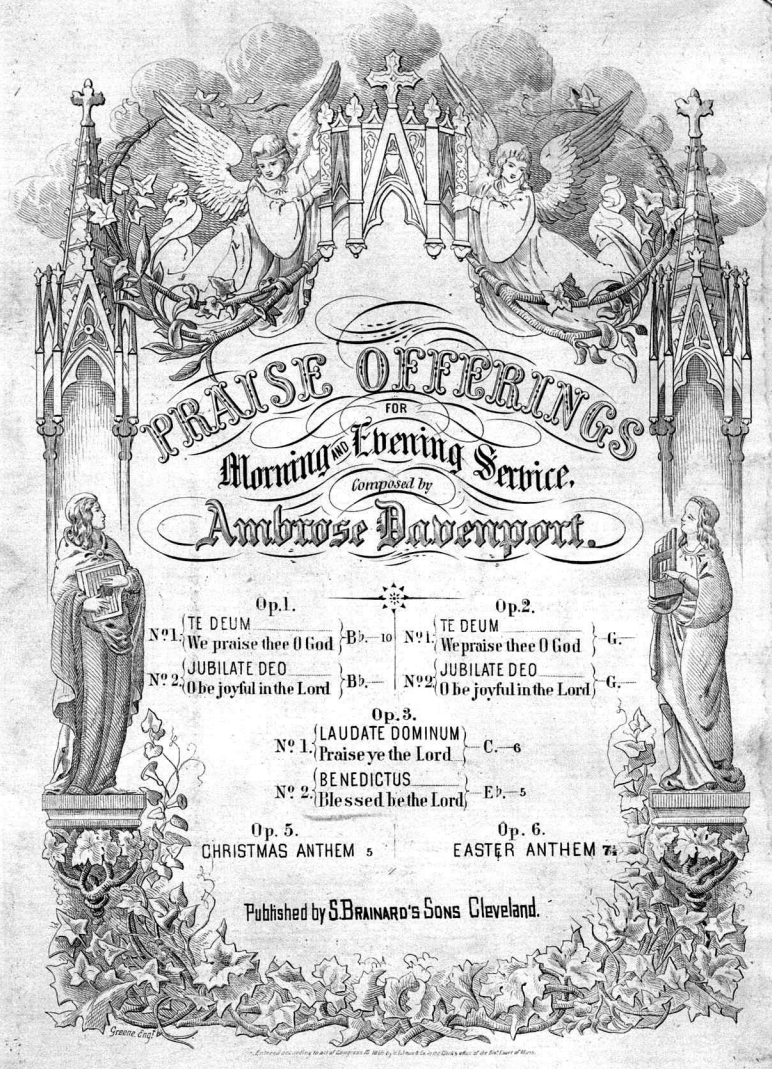

PRAISE OFFERINGS

FOR

Morning AND Evening Service,

Composed by

Ambrose Davenport.

Op. 1.

Nº 1.	TE DEUM / We praise thee O God	B♭.—10
Nº 2.	JUBILATE DEO / O be joyful in the Lord	B♭.—

Op. 2.

Nº 1.	TE DEUM / We praise thee O God	G.—
Nº 2.	JUBILATE DEO / O be joyful in the Lord	G.—

Op. 3.

Nº 1.	LAUDATE DOMINUM / Praise ye the Lord	C.—6
Nº 2.	BENEDICTUS / Blessed be the Lord	E♭.—5

Op. 5.
CHRISTMAS ANTHEM 5

Op. 6.
EASTER ANTHEM 7½

Published by S. BRAINARD'S SONS Cleveland.

Greene Engr.

Entered according to act of Congress A.D. 1860 by W. Schaum & Co. in the Clerk's office of the Dist. Court of Mass.

To A. Clinton Ryder.

Benedictus.

Ambrose Davenport, Op. 3. No. 2.

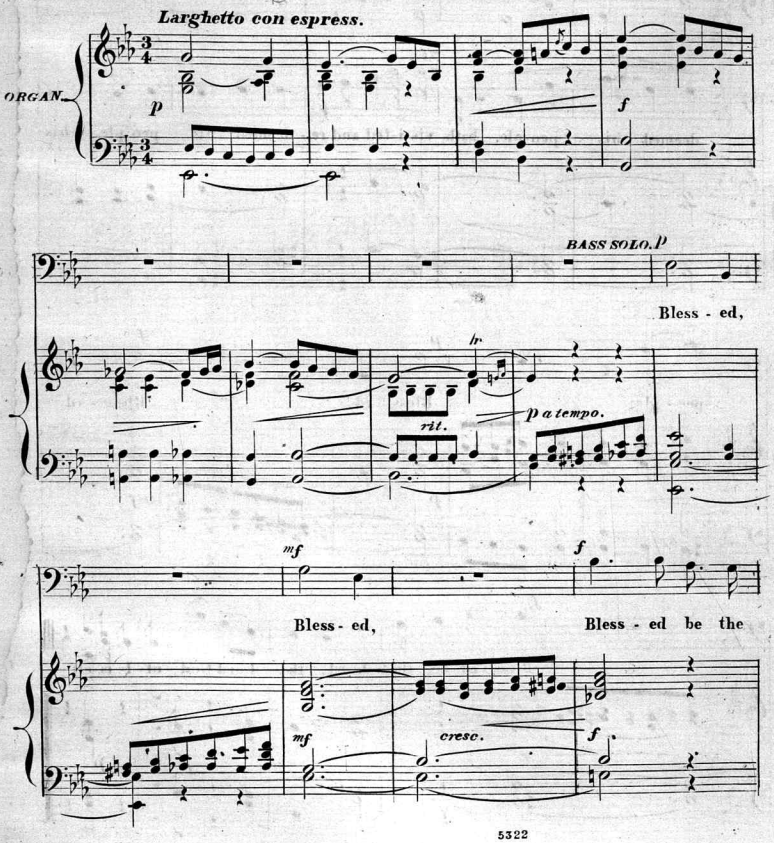

Lord, the Lord God of Is - ra - el; for he hath vis - i - ted and re -

Allegretto moderato.

SOP: Blessed, Blessed, Blessed be the Lord God of Is-ra-el; for he hath

ALTO.

TENOR. Blessed, Blessed, Blessed be the Lord God of Is-ra-el; for he hath

BASS.

Allegretto moderato.

visi-ted and re-deemed his people; And hath rais'd up a mighty sal-

visi-ted and re-deemed his people; And hath rais'd up a mighty sal-

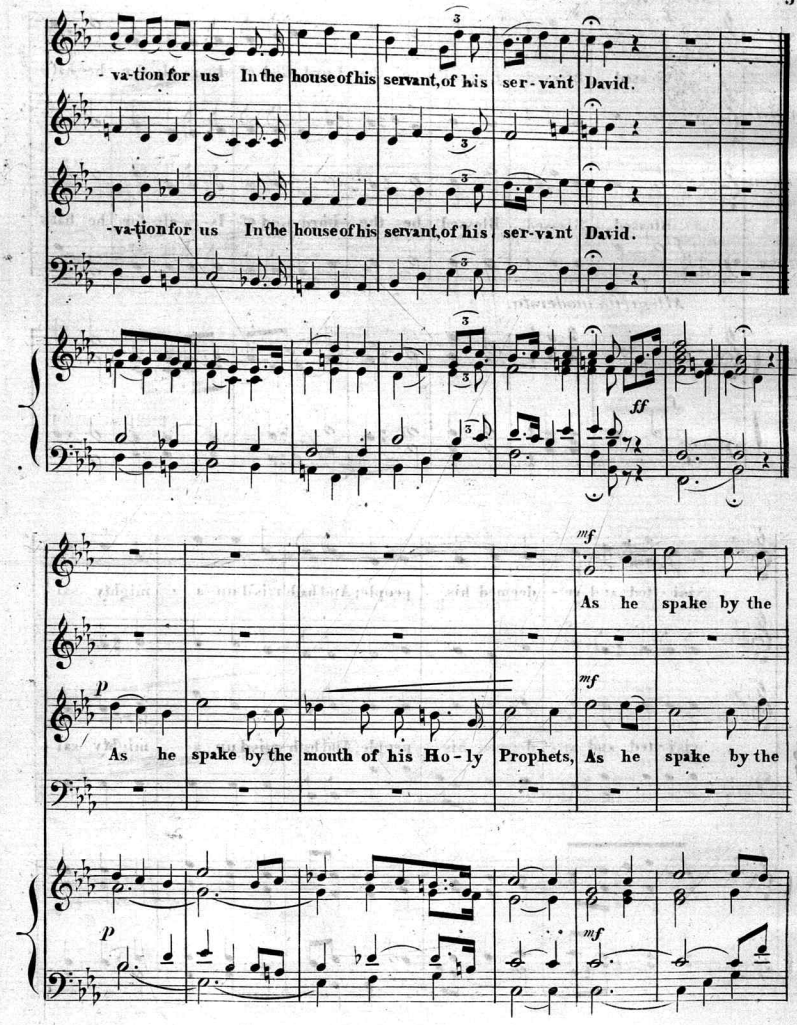
va-tion for us In the house of his servant, of his ser-vant David.
va-tion for us In the house of his servant, of his ser-vant David.
ff
mf
As he spake by the
p
mf
As he spake by the mouth of his Ho-ly Prophets, As he spake by the
p
mf

f

mouth of his holy Prophets, which have been since the world be-gan, since the world, the

f

mouth of his holy Prophets, which have been since the world be-gan, since the world, the

f

f

p Lento.

p

world be-gan; That we should be saved from our enemies, That we should be

p

p

p

world be-gan; That we should be

rit.

Lento.

p

p

Andante con moto.

sa-ved from our enemies, That we should be sa-ved from our enemies,

sa-ved, saved from our enemies, That we should be sa-ved from our enemies,

Andante con moto.

Pedal.

p *Alla Capella.* *pp*

p and from the hand of all that hate us, and from the hand of all that hate us.

p *pp*

p and from the hand of all that hate us, and from the hand of all that hate us.

pp

Alla Capella.

p *pp*

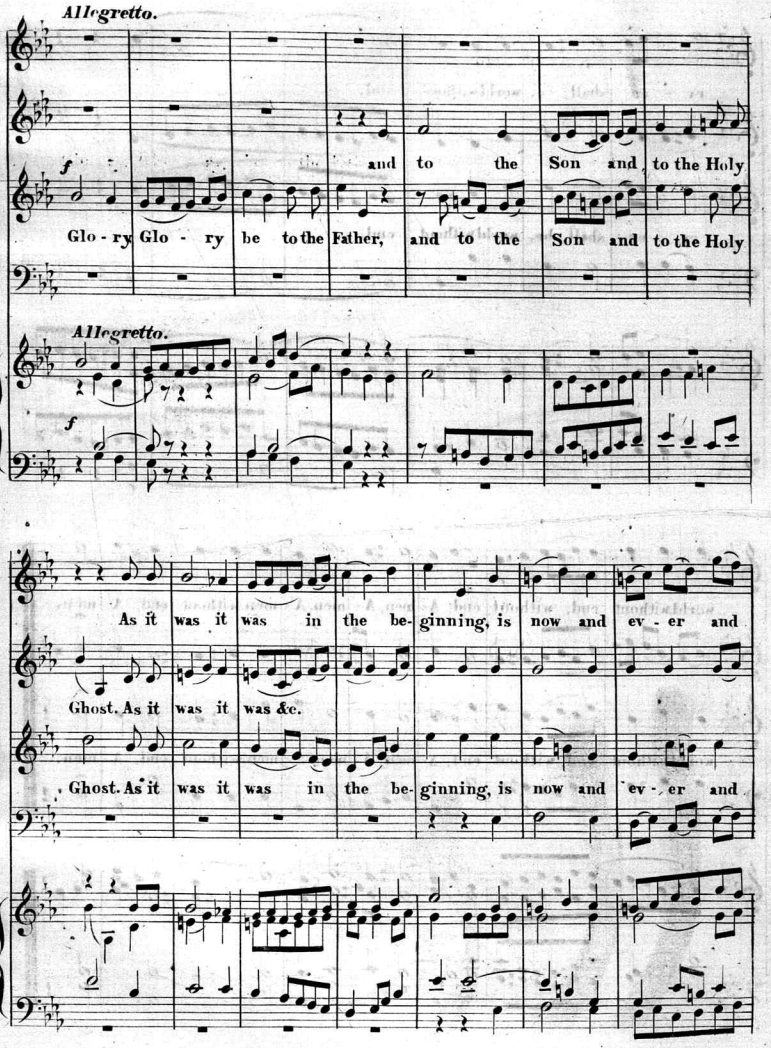
Allegretto.
f
and to the Son and to the Holy
Glo - ry Glo - ry be to the Father, and to the Son and to the Holy
Allegretto.
f
As it was it was in the be-ginning, is now and ev - er and
Ghost. As it was it was &c.
Ghost. As it was it was in the be-ginning, is now and ev - er and

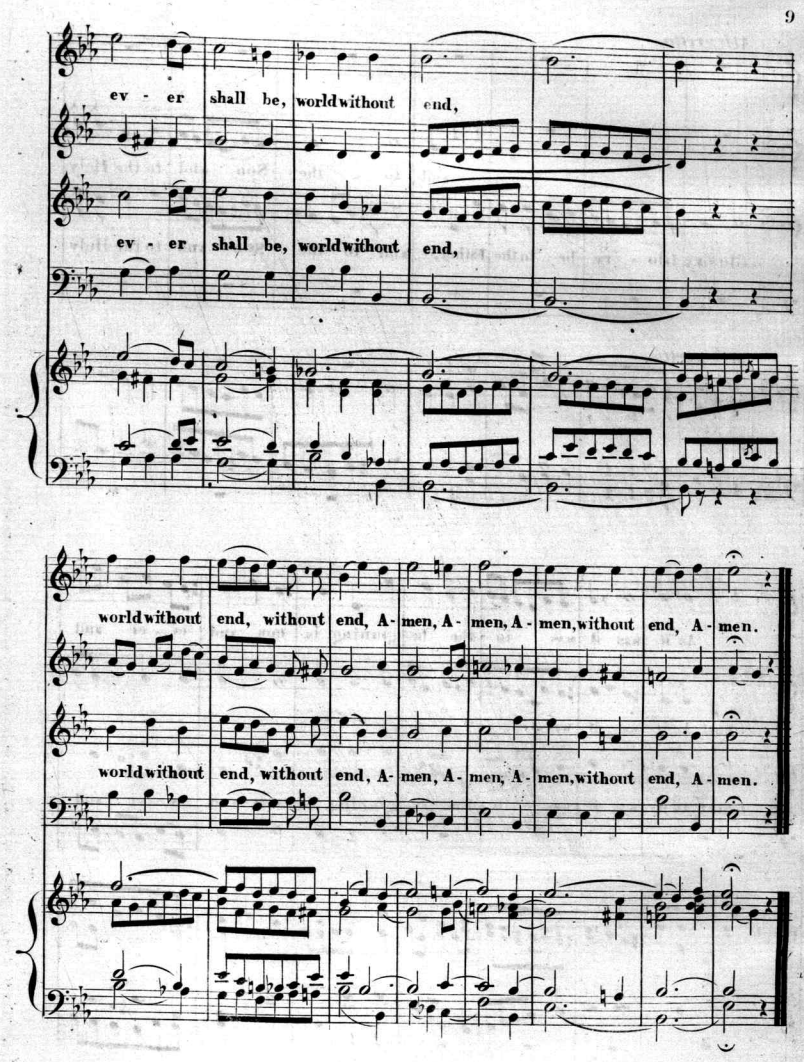
ev - er shall be, world without end,
ev - er shall be, world without end,
world without end, without end, A- men, A- men, A- men, without end, A- men.
world without end, without end, A- men, A- men, A- men, without end, A- men.

Scanning Target

Edison Sheet Music

Item no.: **100005397**

Title: **Benedictus, op. 3, no. 2**

Box no. and finding aid no.: 19/1293

Cover to be scanned in color: NO

Contact: Karen Lund, x70156
Lauren Woodis, x73939
Pat Padua, x75904