NO

3- OCT 30
1973

If I Only Could Blot Out the Past

WORDS AND MUSIC
BY
GUSSIE
L. DAVIS.

5

=Yours Truly=
=Lettie=Le-Vogue=

NEW YORK.
PUBLISHED BY HAMILTON S. GORDON. 139 FIFTH AVE.

Copyright MDCCCXCVI by Hamilton S. Gordon.
English Copyright Secured.

If I Only Could Blot Out the Past..

Words and Music by
GUSSIE L. DAVIS.

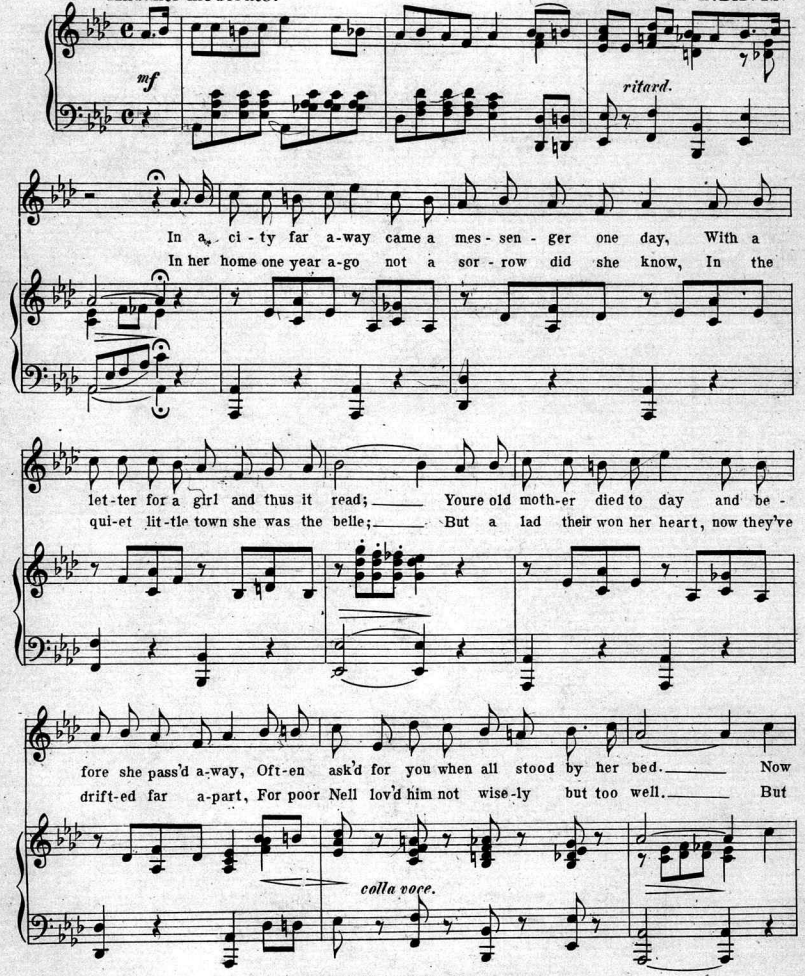

Copyright, MDCCCXCVI, by Hamilton S. Gordon.
English Copyright secured.

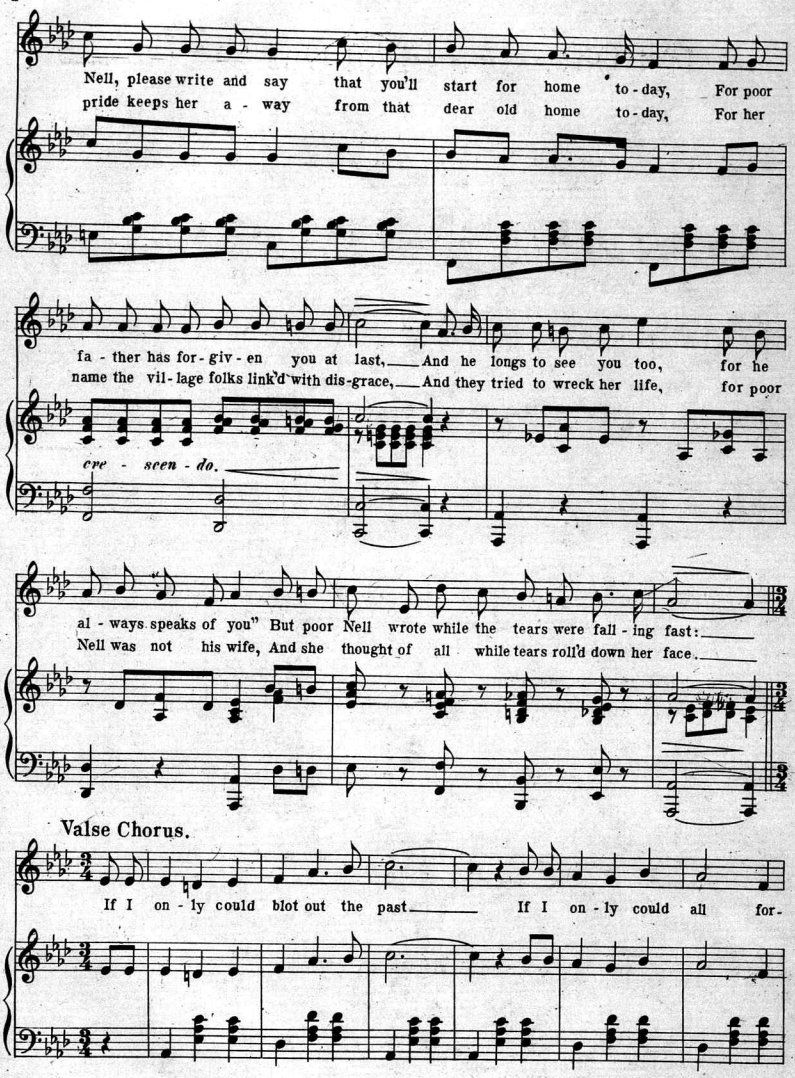
Nell, please write and say that you'll start for home to-day, For poor
pride keeps her a-way from that dear old home to-day, For her
fa-ther has for-giv-en you at last, And he longs to see you too, for he
name the vil-lage folks link'd with dis-grace, And they tried to wreck her life, for poor
cre-scen-do.
al-ways speaks of you" But poor Nell wrote while the tears were fall-ing fast:
Nell was not his wife, And she thought of all while tears roll'd down her face.
Valse Chorus.
If I on-ly could blot out the past If I on-ly could all for-

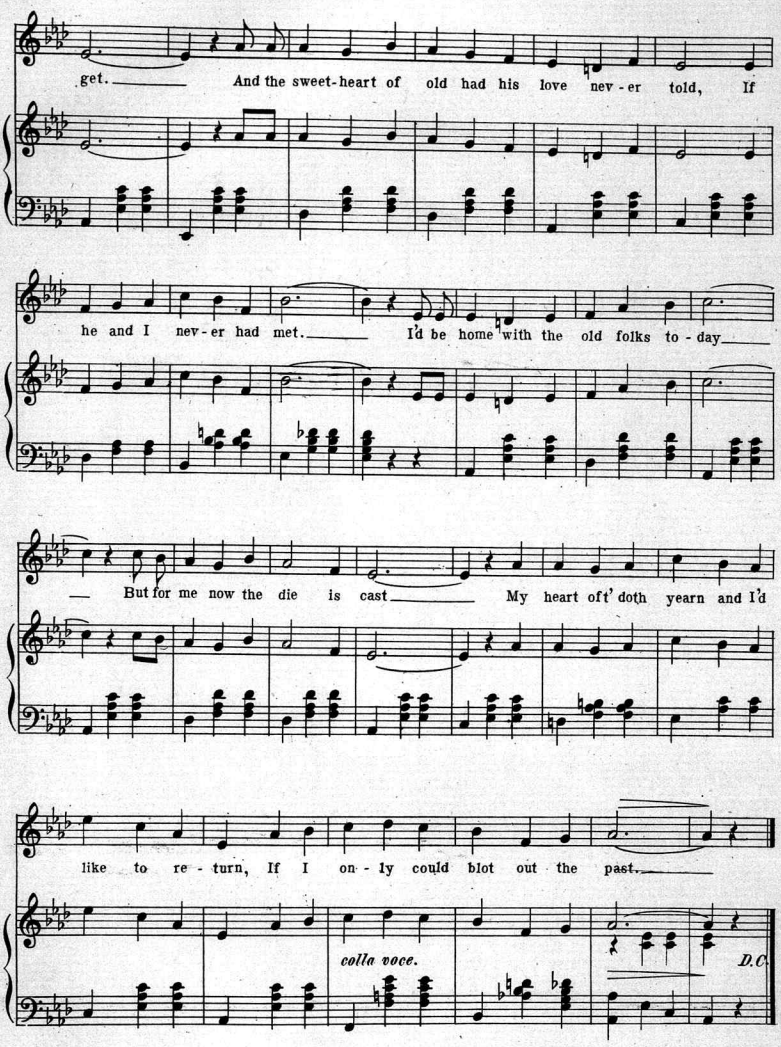
get. And the sweet-heart of old had his love nev-er told, If
he and I nev-er had met. I'd be home with the old folks to-day
— But for me now the die is cast My heart oft' doth yearn and I'd
like to re-turn, If I on-ly could blot out the past.
colla voce.
D.C.

Scanning Target

Edison Sheet Music

Item no.: **100005422**

Title: **If I only could blot out the past**

Box no. and finding aid no.: 19/1318

Cover to be scanned in color: NO

Contact: Karen Lund, x70156
Lauren Woodis, x73939
Pat Padua, x75904