NO

Musings at Eve.

A Selected List of Popular Songs

3 - OCT 30 1973
Copy

When The Leaves Return Again	Westendorf.	Price	60
Bad Boy And His Pa	"	"	40
That's My Girl	Fillmore	"	40
That Pretty Little Blonde	Schmalts	"	40
Moss Among The Little Cabin Door	Davis	"	40
Little Cot Down By The Sea	Howard	"	40
When Summer Birds Were Singing	"	"	40
Out In The Storm	Hughes	"	40
Ebbing And Coming Tide	Wilson	"	40
Smoking Swell	McCabe	"	40
Midnight On The Deep	"	"	40
I'll Watch And Wait	"	"	40
Muchee Tuffee	Burk	"	40
Help Each Other Through	Plant	"	30
We Never Speak As We Pass By	Seydel	"	30

—CINCINNATI, O.—
Published by J. C. GROENE & CO. 42 Arcade.

BOSTON. White Smith & Co. | NEW YORK. Wm. A. Pond & Co. | CLEVELAND. S. Brainard's Sons.

Copyright 1882 by J. C. Groene & Co.

MOSS AROUND THE LITTLE CABIN DOOR.

GUSSIE DAVIS.

INTRODUCTION.

Moderato allegro.

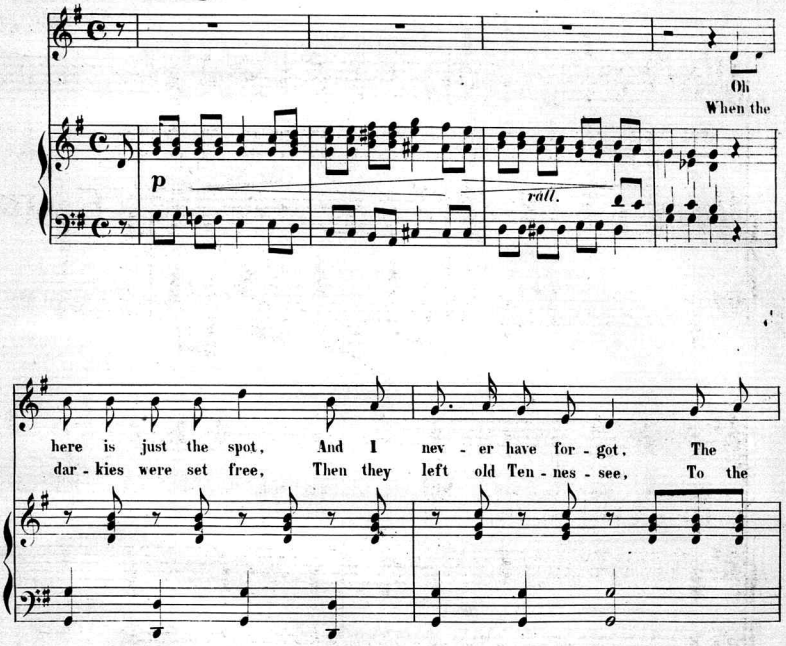

"WHEN THE LEAVES RETURN AGAIN" by Thos. P. Westendorf. A beautiful waltz song Price 60 ¢.

Copyright 1883 by J.C. Groene & Co.

man - y years have pass'd be - fore my gaze; I bow my head and sigh, When I
white folks they must bow where e'er they go; They thought they'd e - mi - grate, Way

think of days gone by, Of the dar - kies, and the cru - el slav'- ry days; It was
out to Kan - sas state, So the dar - kies left the lit - tle cab - in door; The

then I ran a - way, With in - - ten - tion for to stay, But I
foot - path 'round the hill, That led us to the mill, It has

"BAD BOY AND HIS PA" by Thos. P. Westendorf. Price 40 ¢.

find it's just the same where e'er I go; And the dar-kies are all gone. From the
o - ver grown with weeds so long a - go; And the dogs have ceas'd to bark, 'Round the

place where I was born, And the moss grows 'round the lit - tle cab - in door.
cab - in af - ter dark, And the moss grows 'round the lit - tle cab - in door.

CHORUS. Marcato.

SOP. The hens have ceas'd to cac - kle, And the birds have flown a - way, And the

ALTO.

TEN. The hens have ceas'd to cac - kle, And the birds have flown a - way, And the

BASS.

PIANO

sun peeps through the crack on to the floor; I hear on - ly the sound, Of the

sun peeps through the crack on to the floor; I hear on - ly the sound, Of the

owl a hoo - tin 'round, And the moss grows 'round the lit tle cab - in door.

owl a hoo - tin 'round, And the moss grows 'round the lit tle cab - in door.

Two popular songs **"WHEN SUMMER BIRDS WERE SINGING."** **"LITTLE COT DOWN BY THE SEA."** *By Frank Howard. Price 40 cts. each.*

THEMATIC CATALOGUE. No. 1.

WHEN THE LEAVES RETURN AGAIN. (Waltz Song.)

THOS. P. WESTENDORF.

When the leaves re - turn a - gain, Mak - ing glad the shad - ed glen, And the war - ble of the bird song Greets with joy each com - ing hour; Where the sil - ver brook - lets flow, Spark - les in the ra - diant glow Of the sun - beams fall - ing soft - ly, There we'll feel a - gain love's pow'r.

THAT PRETTY LITTLE BLONDE.

C. S. INSKEEP. J. SCHMALZ.

I went to a ball the oth - er night, Just for to have a dance, And catch on to some pret - ty girl, That is, if I got a chance; While danc - ing a - round the hall so gay, A girl I chanced to see, She was a pret - ty lit - tle blonde, And, oh, she winked at me.

ROSEDALE POLKA. GEO. PROPHETER, Jr.

Ped. * *Ped.* * *Ped.* * *Ped.* *

Ped. * *Ped.* * *Ped.* * *Ped.*

MIGNONETTE GALOP. ROBERT FRICKE.

Allegro moderato.

mf

THAT'S MY GIRL. FRED. A. FILLMORE.

If you should chance to meet A pret - ty maid - en sweet, With laugh-ing eyes and cur - ly gold - en hair, If she's happy all the while And always werrs a smile, Why thats my girl, yes that's the girl for me.

Copyright, 1883, by J. C. GROENE & CO.

LITTLE PANSY WALTZ. A. B. KRAEMER.

Copyright. 1883. by J. B. GROENE & CO.

SWEET VIOLET SCHOTTISCH. A. B. KRAEMER.

Copyright, 1883, by J. C. GROENE & CO.

HILL DALE WALTZ. FRED. A. FILLMORE.

Copyright, 1883, by J. C. GROENE & CO.

DON'T SPEND YOUR MONEY IN BUYING POOR MUSIC.

The above pieces are now being sung and played at entertainments throughout the Union. This is undoubtedly the best list of popular music now sold. If your music dealer has not the pieces you want, enclose to us the amount in postage stamps or other currency and we will send the music by return mail. ADDRESS,

J. C. GROENE & CO., Music Publishers,

42 Arcade, CINCINNATI, O.

Scanning Target

Edison Sheet Music

Item no.: **100005423**

Title: **Moss around the little cabin door**

Box no. and finding aid no.: 19/1319

Cover to be scanned in color: NO

Contact: Karen Lund, x70156
Lauren Woodis, x73939
Pat Padua, x75904