NO

TO

MISS ELISABETH HETLICH.

3-0013
Copy 1973

BYE-LO-LAND

LULLABY

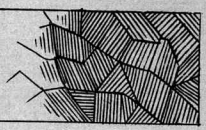

WORDS BY

Geo. Cooper.

MUSIC BY

W. H. Dayas.

CINCINNATI.
Published by THE JOHN CHURCH CO. 74 W. Fourth St.

CHICAGO.
ROOT & SONS MUSIC CO.
200 WABASH AVE.

3½

NEW YORK.
THE J. CHURCH CO.
19 EAST 16th ST.

BYE-LO-LAND.

LULLABY.

Words by George Cooper.

Music by W. H. Dayas.

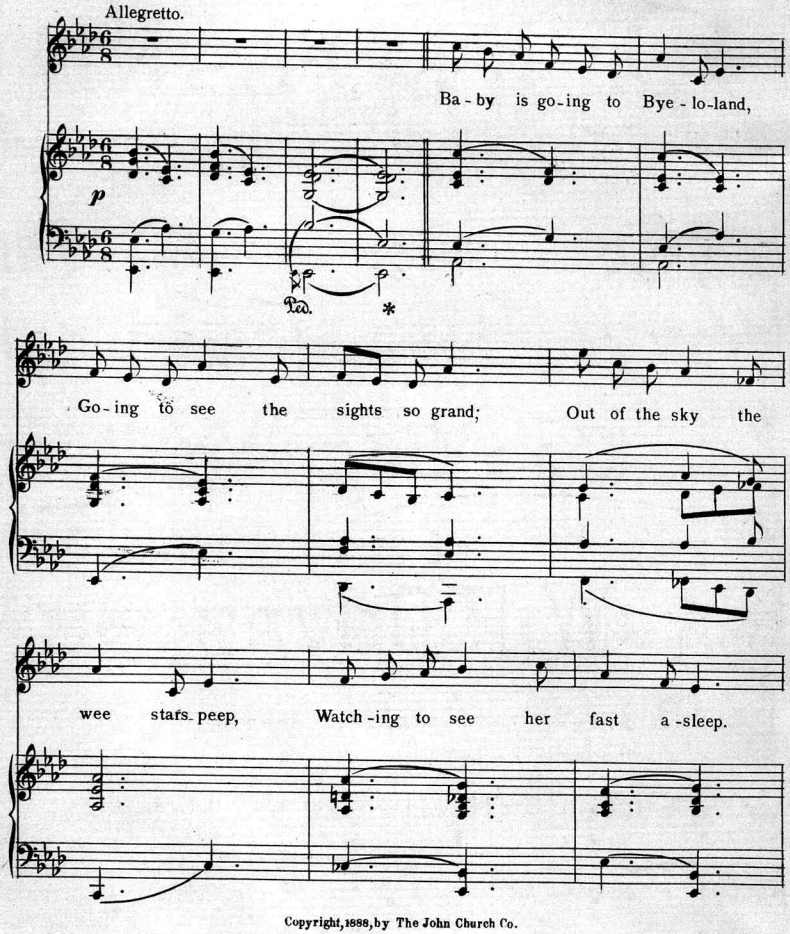

Copyright, 1888, by The John Church Co.

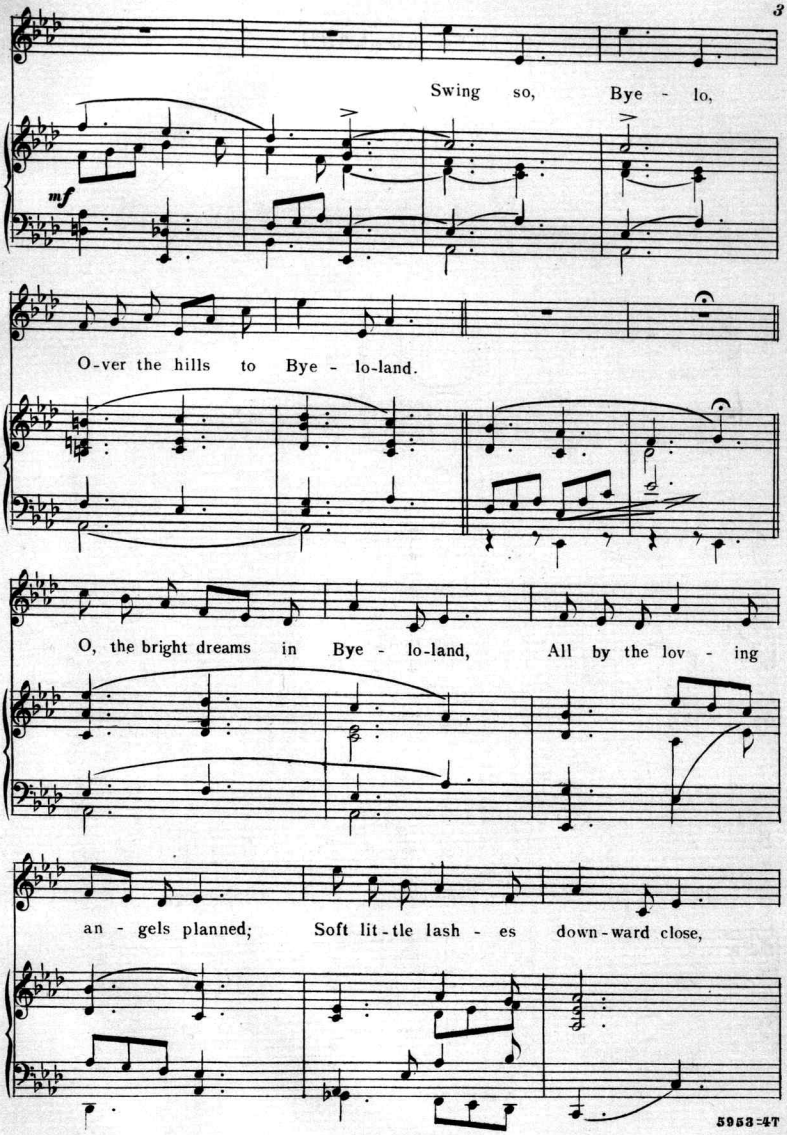
Swing so, Bye - lo,
mf
O-ver the hills to Bye - lo-land.
O, the bright dreams in Bye - lo-land, All by the lov - ing
an - gels planned; Soft lit-tle lash - es down-ward close,

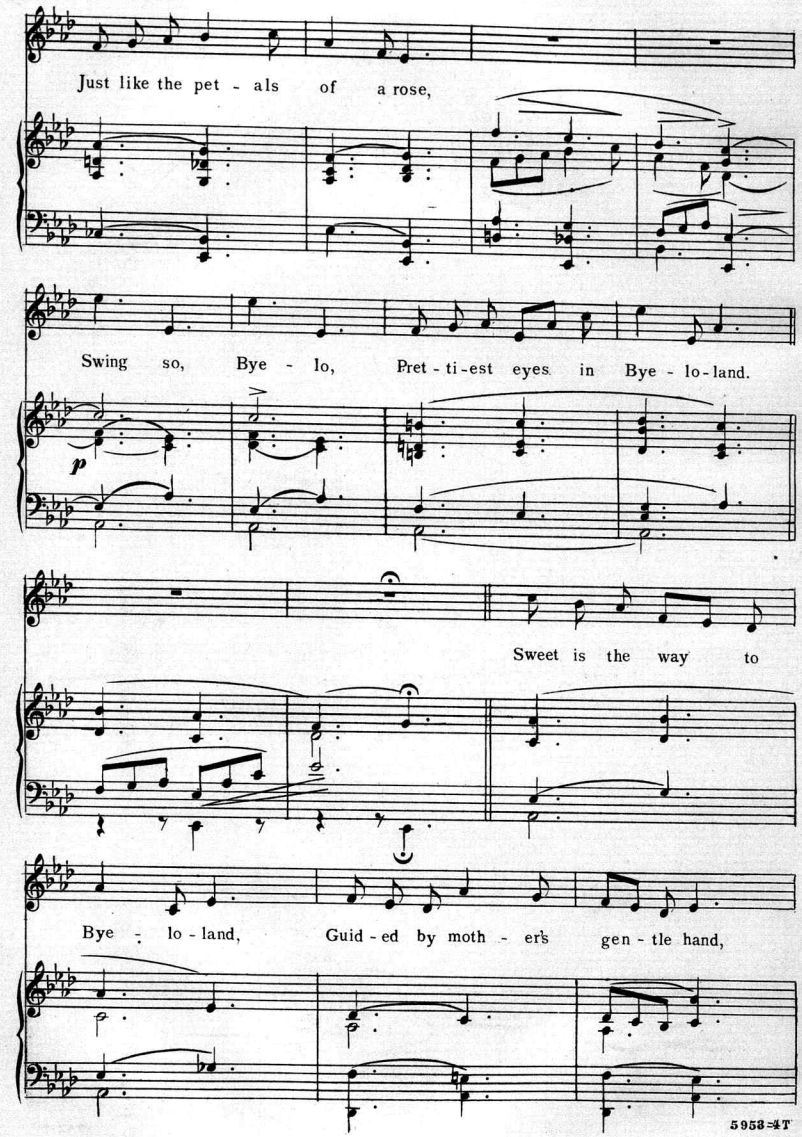
Just like the pet - als of a rose,
Swing so, Bye - lo, Pret - ti - est eyes in Bye - lo - land.
p
Sweet is the way to
Bye - lo - land, Guid - ed by moth - er's gen - tle hand,

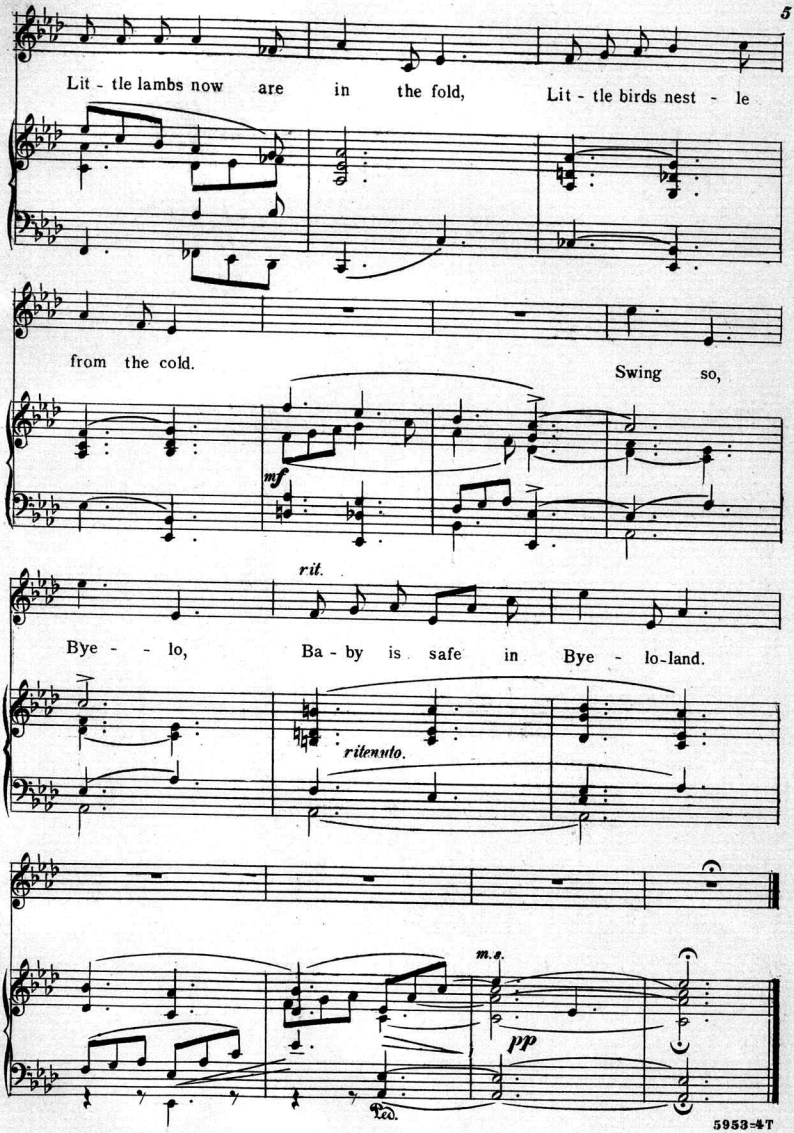
Lit - tle lambs now are in the fold, Lit - tle birds nest - le
from the cold.
Swing so,
mf
rit.
Bye - - lo, Ba - by is safe in Bye - lo-land.
ritenuto.
m.s.
pp
Ped.

Scanning Target

Edison Sheet Music

Item no.: **100005436**

Title: **Bye lo land**

Box no. and finding aid no.: 19/1332

Cover to be scanned in color: no

Contact: Karen Lund, x70156
Lauren Woodis, x73939
Pat Padua, x75904