I'M SIGHING FOR YOU

WORDS & MUSIC
by
J. E. DEMPSEY

WRITER OF
WAIT 'TILL THE ROSE LEAVES FALL

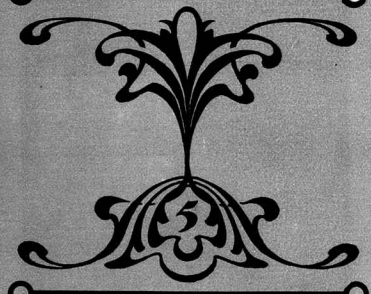

TWO WS
WELCH AND WILSKY
218 N. 10th ST. PHILA, PA
MUSIC PUBLISHERS

TRY THIS OVER ON YOUR PIANO.

ROLL ME AROUND ON THE ROLLERS.

Words and Music by J.E. DEMPSEY.
Writer of I'm sighing for you.

CHORUS.

Wont you roll me a-round on the roll - ers, Wont you take a skate with me, . .Come a-

long now, ONE, TWO, THREE, . . And we're off so mer - ri - ly, . .We'll go

rolling a-way, with a HIP, HIP, HURRAH, Oh how nice the feel - ing feels, . . Roll

me, roll me, Roll me a-round on the wheels. Wont you wheels. . .

1. 2.

Roll me around, &c.

Copyright MCMVII by Welch & Wilsky. Phila. Pa.

DON'T OVER LOOK THIS ONE "WAIT TILL THE ROSE LEAVES FALL."

I'M SIGHING FOR YOU.

Words and Music by J. E. DEMPSEY.
Writer of "Wait 'till the rose leaves fall."

Moderato.

1. A hap - py lad I used to be, whole - heart - ed too and fan - cy free, 'till trou - ble came a - bout, . . I met and loved a maid - en fair, I
2. It makes a fel - low glad to know that some-one's fond of him, al-though I said . . . I did - n't care, . . But just the same my heart was sore and

Copyright MCMVII by Welch & Wilsky Phila. Pa.
International Copyright secured.

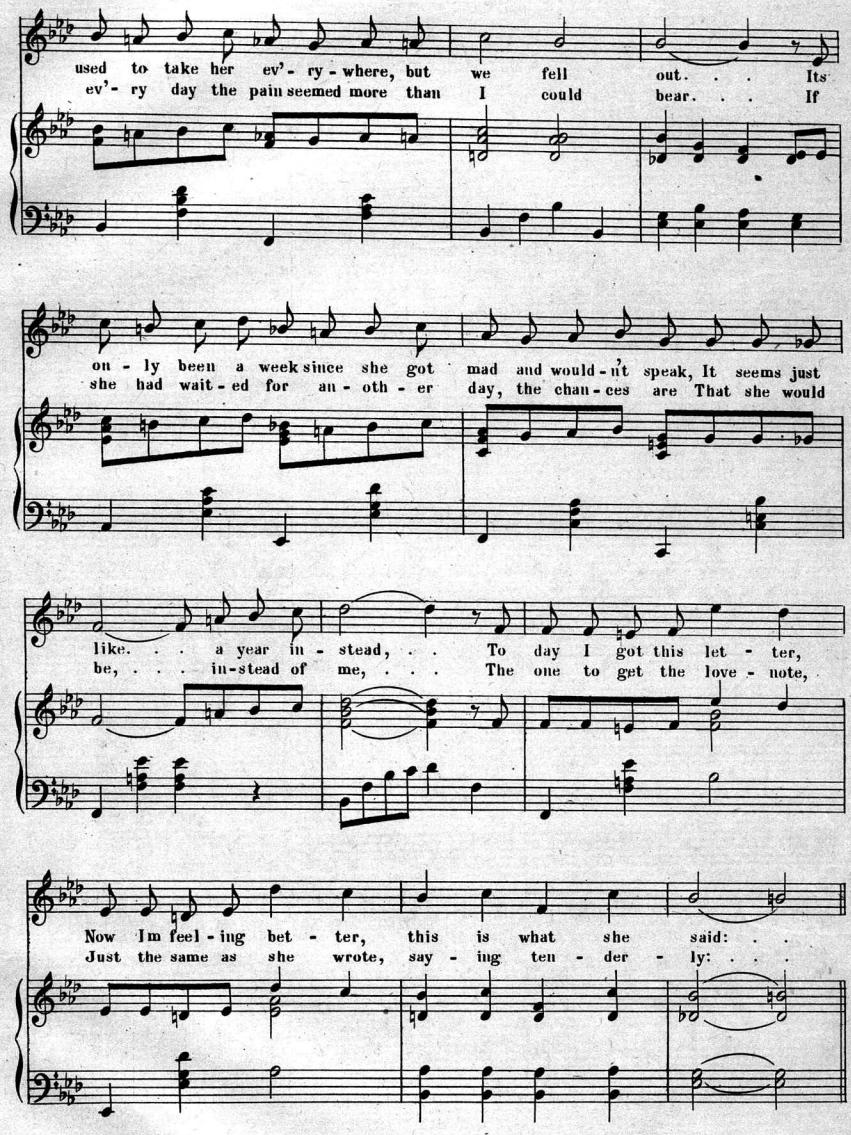

I'm sighing for you.

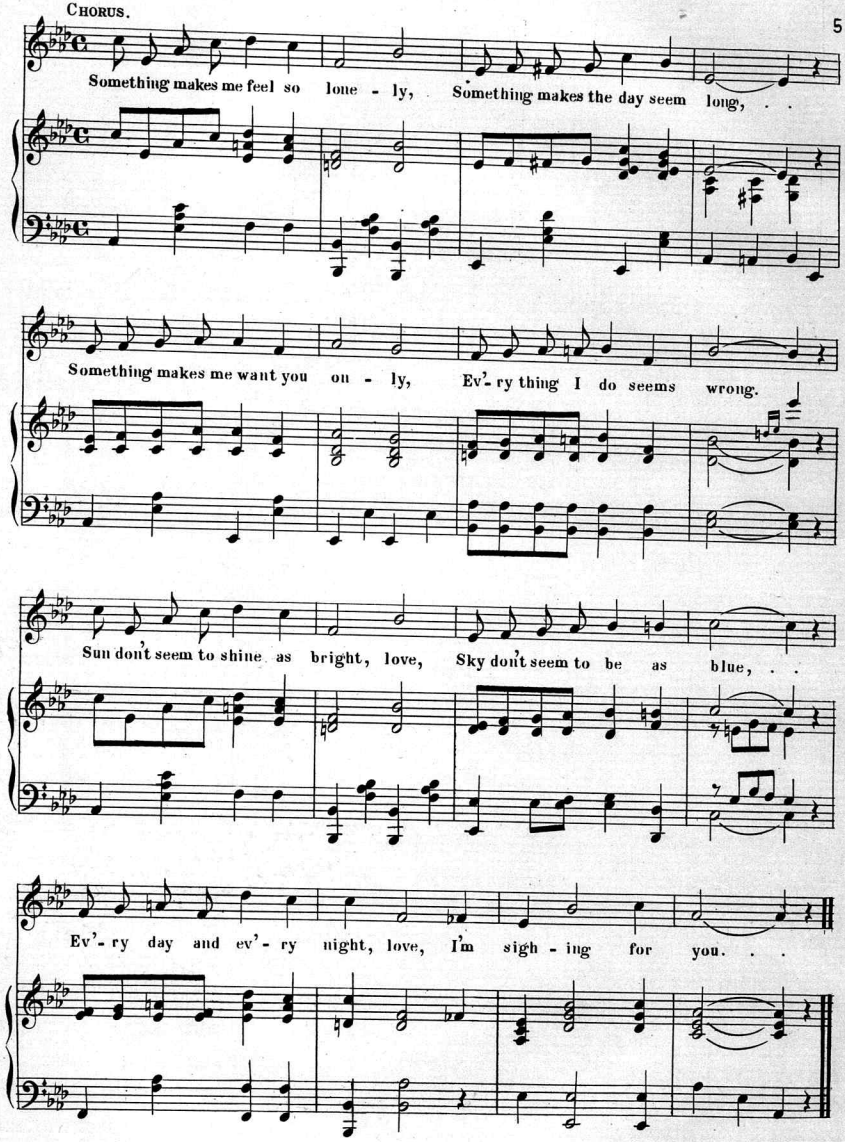
CHORUS.
Something makes me feel so lone - ly, Something makes the day seem long, . .
Something makes me want you on - ly, Ev'- ry thing I do seems wrong.
Sun don't seem to shine as bright, love, Sky don't seem to be as blue, . .
Ev'- ry day and ev'- ry night, love, I'm sigh - ing for you. . .

Title Page of Three of our Hits!

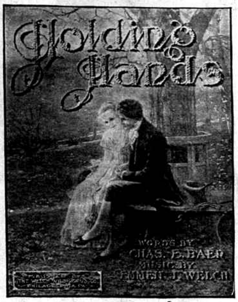

Don't Overlook These Everyone a Winner,

To Joe and Edyth

ROLL ME AROUND ON THE ROLLERS.

Words and Music by J. E. DEMPSEY
Writer of I'm sighing for you

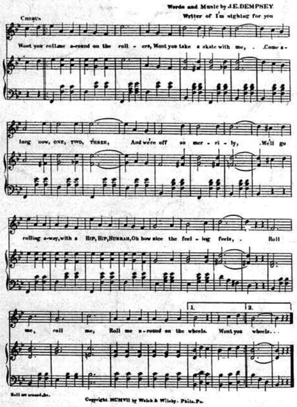

Copyright MCMVII by Welch & Wilsky. Phila. Pa.

I'M SIGHING FOR YOU.

Words and Music by J. E. DEMPSEY
Writer of "Wait 'till the rose leaves fall."

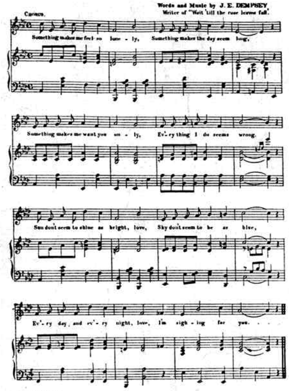

WAIT 'TILL THE ROSE LEAVES FALL.

Arranged by L. J. Heinewald.

Words and Music by J. E. DEMPSEY.

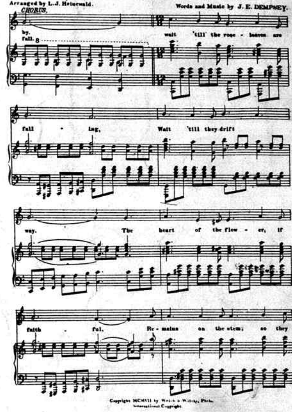

Copyright MCMVII by Welch & Wilsky, Phila.
International Copyright.

HOLDING HANDS.

Words by CHAS. E. BAER.

Music by EMMETT J. WELCH.

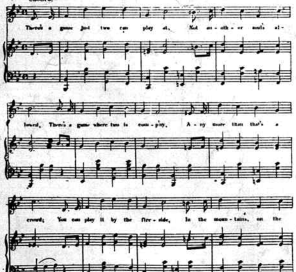

THOUGH YOUR HAIR IS TURNING SILVER
YOU'VE A HEART OF GOLD.

Words by CHAS. E. BAER.

Music by JOHANN C. SCHMID.

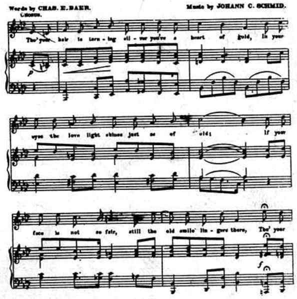

Copyright MCMVI by Welch & Wilsky, Phila. Pa.

I Love You Girlie But I Don't Know Why.

Words and Music by SAM GROSS and HARRY ROSS

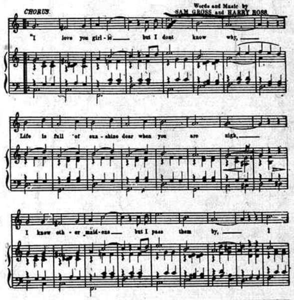

Transferred 1906 to The Welch-Wilsky Pub. Co. Phila. Pa.
Copyright 1906 by Ross Pub. Co. Phila. Pa.

Complete Copies of any of the above sent on receipt of 25c. to the Publishers

WELCH & WILSKY, 218 North 10th St., Phila.

Scanning Target

Edison Sheet Music

Item no.: **100005480**

Title: **I'm sighing for you**

Box no. and finding aid no.: 20/1376

Cover to be scanned in color: NO

Contact: Karen Lund, x70156
Lauren Woodis, x73939
Pat Padua, x75904