Sung by GEO. PIERCE of the Al. G. Field Greater Minstrels.

3-OCT-00
Copy 1973

IN THE LAND OF MAKE BELIEVE

BALLAD & REFRAIN

WORDS BY
MAURICE STONEHILL

MUSIC BY
LEO. EDWARDS

50¢ 2½ NET

M. WITMARK & SONS
NEW YORK CHICAGO LONDON SAN FRANCISCO.
JOSEF WEINBERGER, LEIPZIG AND VIENNA
CANADIAN-AMERICAN MUSIC CO. LTD.
TORONTO

In The Land Of "Make Believe".

Words by MAURICE STONEHILL.

Music by LEO. EDWARDS.

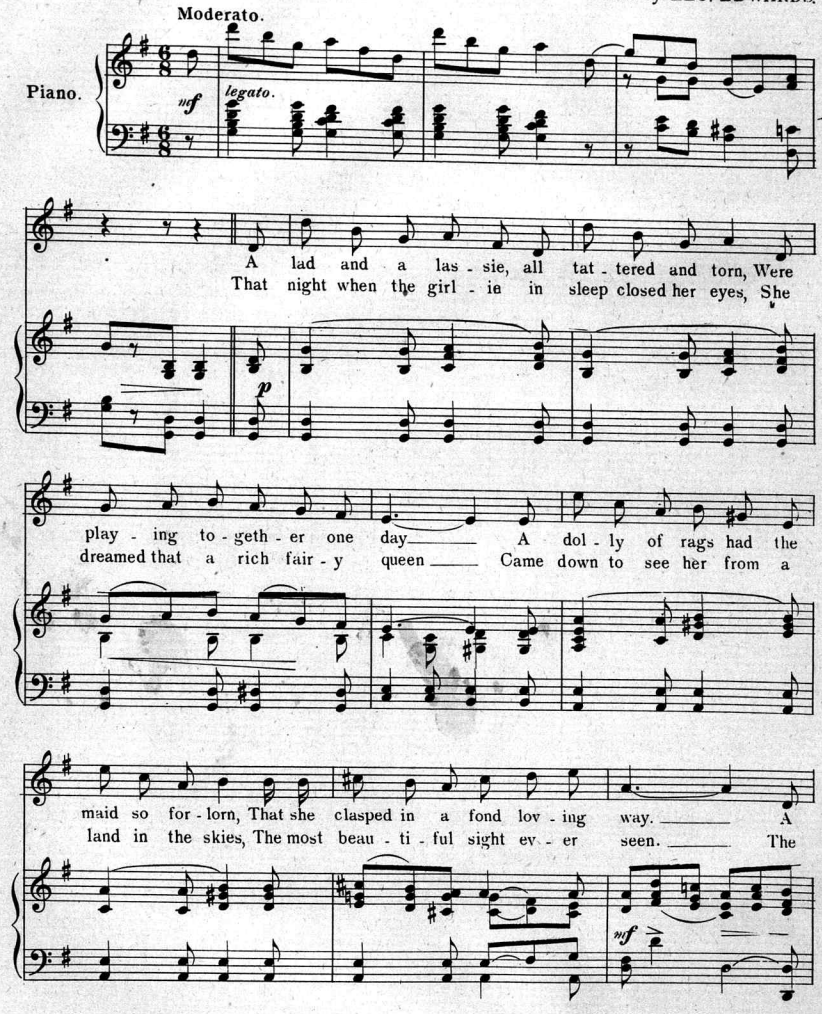

5464-3

Copyright MCMIII by M. Witmark & Sons.
International Copyright Secured.
The Theatrical and Music Hall Rights of this song for all Countries are reserved.

wealth - y man's chil - dren were play - ing near by Their
queen changed her rags in - to silk gar - ments rare And

p

fine toys made poor girl - ie grieve, But the lad said "don't cry, wipe the
said, "you will nev - er more grieve, You will live with me there in a

cresc.

tear from your eye, We'll be hap - py we'll play Make be - lieve."
land rich and fair In that won - der - ful land Make be - lieve."

f

REFRAIN.

slowly.

In the land of "make be - lieve" Chil - dren have all

p

kinds of toys, Dol - lys for poor lit - tle girls,

Drums for lit - tle boys. You are nev - er hun - gry

mf

there when you go to bed each eve And the clothes that you

f

wear nev-er make peo-ple stare In that land of make be - lieve.

FOUR ❧ PRETTY ❧ BALLADS

By CHAS. D. BINGHAM.

There Never Was a Girl Like Sue.

Words and Music by CHARLES D BINGHAM

CHORUS.

Sue, my Sue, my sweet-heart dear, my Sue-an, Tis lone am I to-night for you, From the banks of Sus-que-han-na riv-er, My heart is call-ing for you Sue, Sue, my Sue, my sweet-heart dear, my Sue-an, I

Copyright MCMI by M. Witmark & Sons
International Copyright Secured.

Price 50 Cents.

Locks of Gold and Grey.

Words by C D BINGHAM

Music by JOHN W BRATTON

REFRAIN

Gold and grey, locks of gold and grey, While De-cem-ber and blush-ing, ro-sy May, Loves young dream is ev-er bright and green, Tho' long years have turned the gold to grey.

Copyright MCMI by M. Witmark & Sons.
International Copyright Secured.
The Theatrical and Music Hall Rights of this song for all Countries are reserved.

Price 50 Cents.

Bid Me Love On.

CHARLES D. BINGHAM.

REFRAIN

Bid me love on dear, Bid me love on dear,
Bid me love on dear, Bid me love on dear,

Chide not this lone-ly heart, that longs for thee a-lone,
Chide not this lone-ly heart, where thy face dwells su-preme.

Bid me love on dear, Bid me love on dear,
Bid me love on dear, Bid me love on dear,

Tell me thy heart and mine in love's sweet dream are one.
Un til we meet a-gain in love's most per-fect dream.

Copyright MCMII by M. Witmark & Sons.
International Copyright Secured.
The Theatrical and Music Hall Rights of this song for all Countries are reserved.

Price 50 Cents.

Down On The Mississippi Shore.

Words & Music by CHARLES D. BINGHAM.

Refrain.

Down on the Mis-sis-sip-pi shore,

Ne'er care I now to go there more, For there is no Cle-men-tine, wait-ing where the i-vy-vine Climbs a-round that lit-tle hum-ble cab in door.

Copyright MCMII by M. Witmark & Sons.
International Copyright Secured.
The Theatrical and Music Hall Rights of this song are reserved for all countries.

Price 50 Cents.

COMPLETE COPIES TO BE HAD FROM YOUR MUSIC DEALER OR FROM THE PUBLISHERS.

M. WITMARK & SONS,

New York—WITMARK BUILDINGS—London

Schiller Building, Chicago

Scanning Target

Edison Sheet Music

Item no.: **100005494**

Title: **In the land of make believe**

Box no. and finding aid no.: 22/1587

Cover to be scanned in color: yes

Contact: Karen Lund, x70156
Lauren Woodis, x73939
Pat Padua, x75904