THERE'S A LUMP OF SUGAR DOWN IN DIXIE

SONG

LYRIC BY
ALFRED BRYAN
AND
JACK YELLEN

MUSIC BY
ALBERT GUMBLE

JEROME H. REMICK & CO. 5 DETROIT NEW YORK

There's a Lump of Sugar Down in Dixie

SONG

Lyric by
ALFRED BRYAN
& JACK YELLEN

Music by
ALBERT GUMBLE

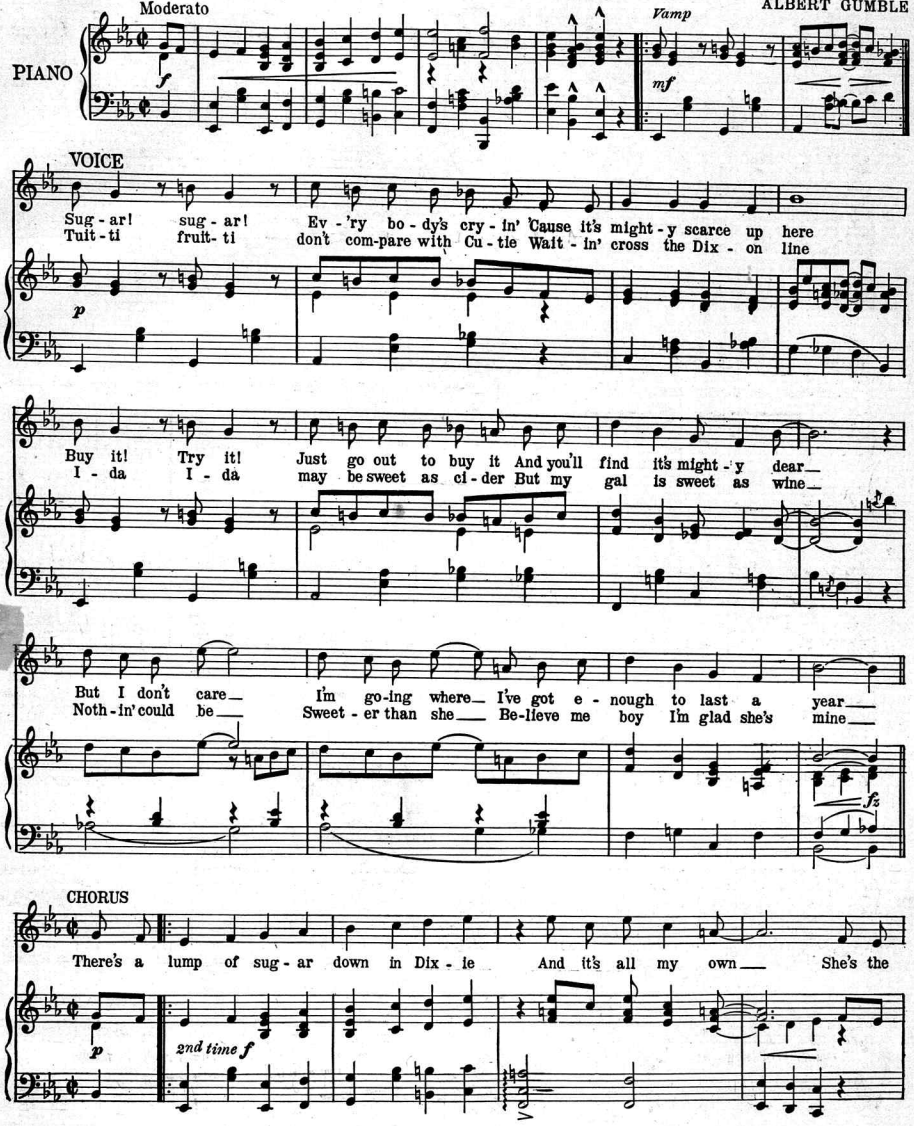

Copyright MCMXVIII by JEROME H. REMICK & CO. New York & Detroit
Copyright, Canada, MCMXVIII by Jerome H. Remick & Co.
Propiedad para la Republica Mexicana de Jerome H. Remick & Co. New York y Detroit. Depositada conforme a la ley

JOIN THE BIG ARMY OF THE MAJORITY. SAVE! AND USE FOOD SUBSTITUTES.

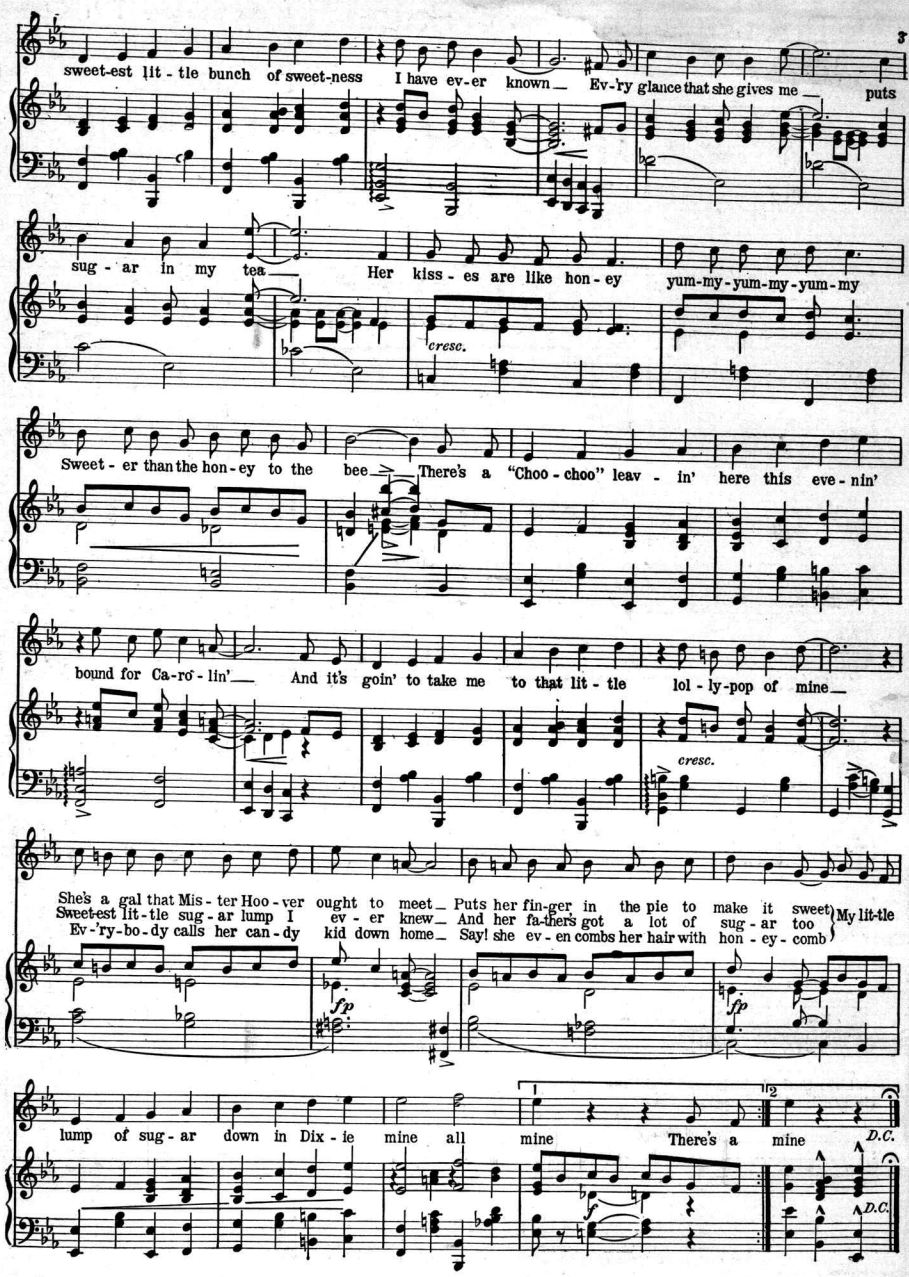

There's a Lump etc. 2

DO YOUR BIT

AMERICA'S PROBLEM
SHIPS AND FOOD - TO SEND THE MOST FOOD POSSIBLE IN LEAST SHIPPING SPACE
SOLUTION
EAT MORE FISH, CHEESE, EGGS, POULTRY AND SAVE BEEF, PORK & MUTTON FOR OUR FIGHTERS

HELP WIN THE WAR

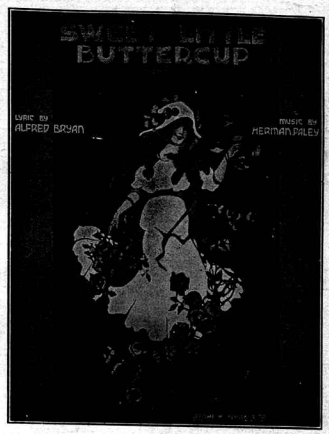

Ask Your Dealer for JEROME H. REMICK & CO'S. Latest Publications

New Song Hits

our in Style When Your Wearing A Smile
n the Road to Home Sweet Home
Sweet Little Buttercup
Some Sunday Morning
Sailing Away On the Henry Clay
Southern Gals
So Long Mother
Along the Way To Waikiki
For You a Rose
I Can Hear the Ukuleles Calling Me
Don't Try to Steal the Sweetheart of a Soldier
The Bravest Heart of All
Rock-a-Bye-Land
Where the Black-Eyed Susans Grow
There's Egypt in Your Dreamy Eyes
She's Dixie All the Time
Mammy's Little Coal Black Rose
And They Called It Dixieland Memories
Where the Morning Glories Grow
Aint You Coming Back to Dixieland?

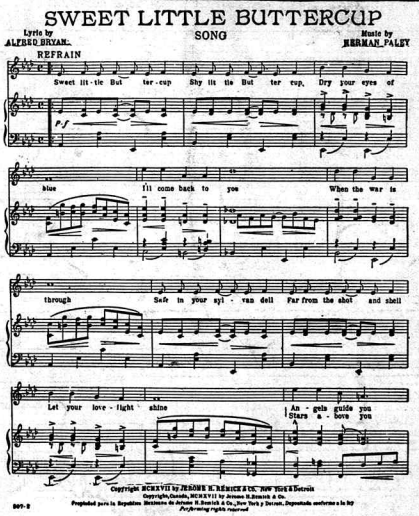
SWEET LITTLE BUTTERCUP
SONG
Lyric by ALFRED BRYAN
Music by HERMAN PALEY
REFRAIN
Sweet lit-tle But ter-cup Shy lit tle But ter cup, Dry your eyes of
blue I'll come back to you When the war is
through Safe in your syl - van dell Far from the shot and shell
Let your love - light shine An - gels guide you Stars a - bove you

New Instrumental Hits

Harmony Blues
Rialto Ripples
Who's Who?
The Awakening Waltz
Frivolous Moments
Columbia March (with chorus)
The Supper Club
Scouting In The U. S. A.
Baltimore Blues
Whispering Hearts
Sans Toi Waltzes
The Biltmore Waltz
Cotton Stockings
That Portamento Melody
Nice and Easy Fox Trot
Pozzo Fox Trot
London Taps
Arcadia Waltzes
Tiddle-de-Winks Fox Trot
Dance of the Teenie Weenies
Red Raven Rag
The Glad Girl (Idyl)
Rosemary Waltzes
Come On Along Fox Trot
Geraldine—Hesitation Valse
Silver Fox—Fox Trot
Remorse Blues
Peacock Strut Fox Trot
The Siren (Spanish Waltz)

Write for Illustrated Catalogue

JEROME H. REMICK & CO.
MUSIC PUBLISHERS
DETROIT NEW YORK

Always Good

JEROME H. REMICK PRINTING CO., DETROIT, MICH.
8975 7

THERE'S A LUMP OF SUGAR DOWN IN DIXIE

SONG

LYRIC BY
ALFRED BRYAN
AND
JACK YELLEN

MUSIC BY
ALBERT GUMBLE

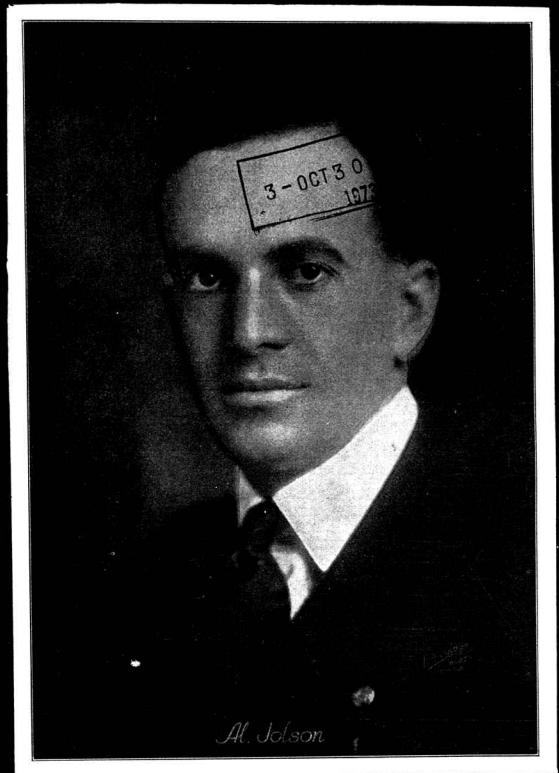

DO YOUR BIT

FOOD IS AMMUNITION—DON'T WASTE IT

HELP WIN THE WAR

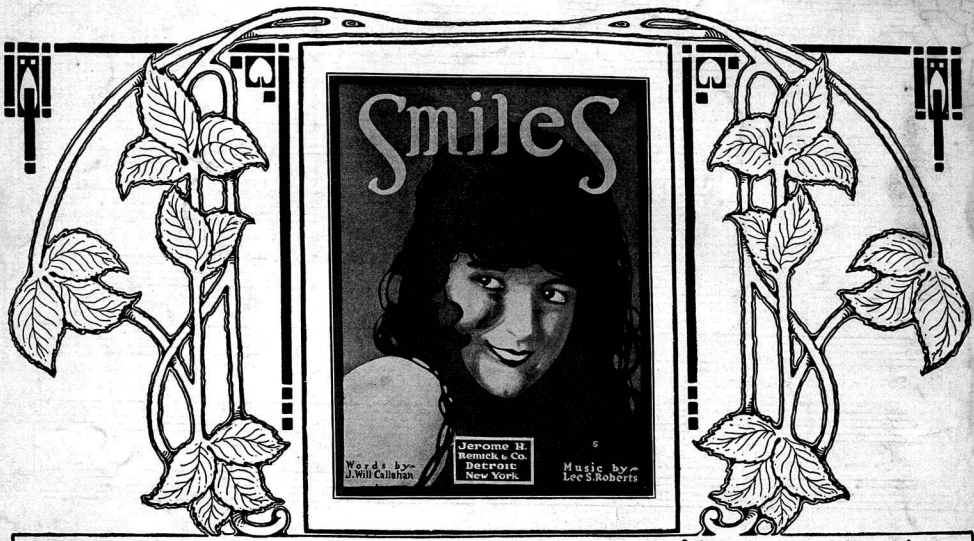

Ask Your Dealer for JEROME H. REMICK & CO'S. Latest Publications

New Song Hits

Your in Style When Your Wearing A Smile
On the Road to Home Sweet Home
Sweet Little Buttercup
Some Sunday Morning
What Are You Going To Do To Help the Boys?
Southern Gals
So Long Mother
N'' Everything
Bing, Bang Bing 'Em On the Rhine
Don't Try to Steal the Sweetheart of a Soldier
Dress Up Your Dollars In Khaki
Where the Black-Eyed Susans Grow
I Love You More For Losing You a While
We'll Build A Rainbow In the Sky
Cheer Up Father Cheer Up Mother
There's A Lump of Sugar Down In Dixie
And They Called It Dixieland
Memories
Where the Morning Glories Grow
When We Meet In The Sweet Bye and Bye
When We Went to Sunday School

SMILES

Lyric by J. WILL CALLAHAN

Music by LEE S. ROBERTS

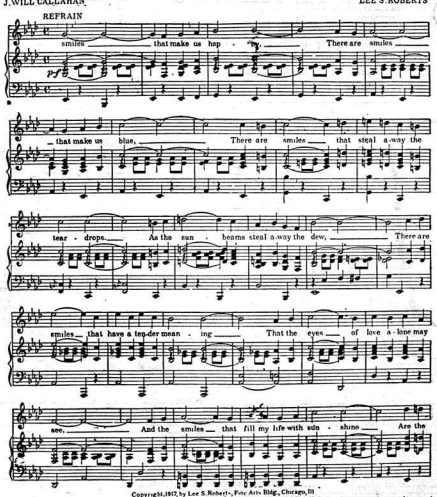

All rights reserved

Copyright, 1917, by Lee S. Roberts, Pan-Am. Bldg., Chicago, Ill.
Transferred 1918 to Jerome H. Remick & Co., Detroit & New York

International copyright secured

New Instrumental Hits

Harmony Blues
Who's Who?
The Awakening Waltz
Frivolous Moments
Columbia March (with chorus)
The Supper Club
Scouting In The U. S. A.
Baltimore Blues
Whispering Hearts
Sans Toi Waltzes
The Biltmore Waltz
Cotton Stockings
Nice and Easy Fox Trot
Pozzo Fox Trot
London Taps
Tiddle-de-Winks Fox Trot
Dance of the Teenie Weenies
Red Raven Rag
The Glad Girl (Idyl)
Rosemary Waltzes
Geraldine—Hesitation Valse
Peacock Strut Fox Trot
Wondrous Eyes Of Araby (Fox Trot)
The Call (Military March)
Camouflage (One Step)
Canteen Canter (One Step)
Pretty Polly (Fox Trot)

Write for Illustrated Catalogue

JEROME H. REMICK & CO.
MUSIC PUBLISHERS
DETROIT — NEW YORK

Always Good

JEROME H. REMICK PRINTING CO., DETROIT, MICH.
(1918)

THERE'S A LUMP OF SUGAR DOWN IN DIXIE

SONG

LYRIC BY
ALFRED BRYAN
AND
JACK YELLEN

MUSIC BY
ALBERT GUMBLE

JEROME H. REMICK & CO. 5 DETROIT NEW YORK

DO YOUR BIT — SHIPS AND FOOD - TO SEND THE MOST FOOD POSSIBLE IN LEAST SHIPPING SPACE — AMERICA'S PROBLEM SOLUTION — EAT MORE FISH, CHEESE, EGGS, POULTRY AND SAVE BEEF, PORK & MUTTON FOR OUR FIGHTERS — HELP WIN THE WAR

SAVE WHEAT

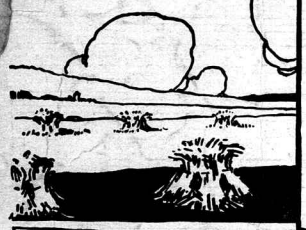

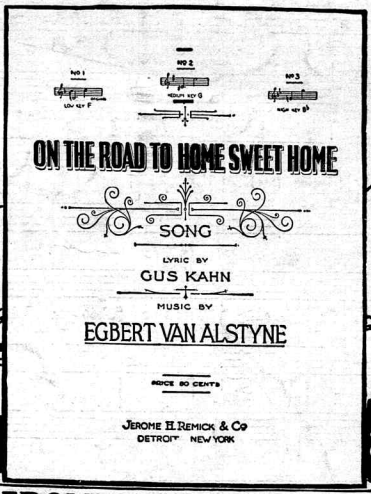

EAT More Vegetables

- Fish
- Eggs
- Poultry

Ask Your Dealer for JEROME H. REMICK & CO'S. Latest Publications

New Song Hits

Your in Style When Your Wearing A Smile
On the Road to Home Sweet Home
Sweet Little Buttercup
Some Sunday Morning
Sailing Away On the Henry Clay
Southern Gals
So Long Mother
Along the Way To Waikiki
For You a Rose
I Can Hear the Ukuleles Calling Me
Don't Try to Steal the Sweetheart of a Soldier
The Bravest Heart of All
Rock-a-Bye-Land
Where the Black-Eyed Susans Grow
There's Egypt in Your Dreamy Eyes
She's Dixie All the Time
Mammy's Little Coal Black Rose
And They Called It Dixieland
Memories
Where the Morning Glories Grow
Aint You Coming Back to Dixieland?

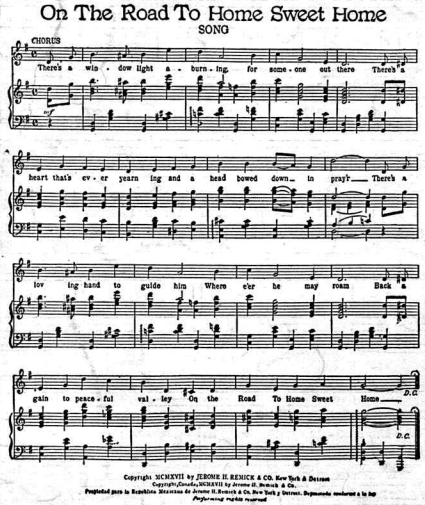

Copyright MCMXVII by JEROME H. REMICK & CO. New York & Detroit
Copyright, Canada, MCMXVII by Jerome H. Remick & Co.
Propriété pour la République Mexicaine de Jerome H. Remick & Co. New York y Detroit. Derechos reservados conforme a la ley
Performing rights reserved

New Instrumental Hits

Harmony Blues
Rialto Ripples
Who's Who?
The Awakening Waltz
Frivolous Moments
Columbia March (with chorus)
The Supper Club
Scouting In The U. S. A.
Baltimore Blues
Whispering Hearts
Sans Toi Waltzes
The Biltmore Waltz
Cotton Stockings
That Portamento Melody
Nice and Easy Fox Trot
Pozzo Fox Trot
London Taps
Arcadia Waltzes
Tiddle-de-Winks Fox Trot
Dance of the Teenie Weenies
Red Raven Rag
The Glad Girl (Idyl)
Rosemary Waltzes
Come On Along Fox Trot
Geraldine—Hesitation Valse
Silver Fox—Fox Trot
Remorse Blues
Peacock Strut Fox Trot
The Siren (Spanish Waltz)

Write for Illustrated Catalogue

JEROME H. REMICK & CO.
MUSIC PUBLISHERS
DETROIT — NEW YORK

Always Good

Jerome H. Remick Printing Co., Detroit, Mich.
3997 8

DO YOUR BIT We've Wheat to Spare, Send our Allies' Share "Over There" for VICTORY **HELP WIN THE WAR**

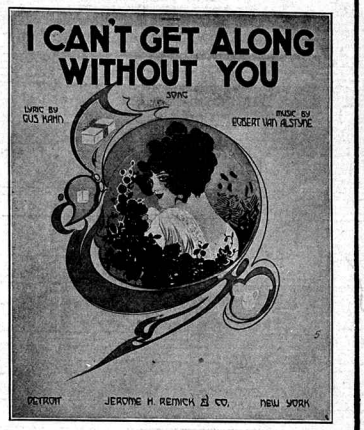

Ask Your Dealer for JEROME H. REMICK & CO'S. Latest Publications

New Song Hits

Your in Style When Your Wearing A Smile
On the Road to Home Sweet Home
Sweet Little Buttercup
Some Sunday Morning
What Are You Going To Do To Help the Boys?
Sailing Away On the Henry Clay
Southern Gals
So Long Mother
'N Everything
For You a Rose
Bing, Bang Bing 'Em On the Rhine
Don't Try to Steal the Sweetheart of a Soldier
The Bravest Heart of All
Dress Up Your Dollars In Khaki
Where the Black-Eyed Susans Grow
There's Egypt in Your Dreamy Eyes
She's Dixie All the Time
There's A Lump of Sugar Down In Dixie
And They Called It Dixieland
Memories
Where the Morning Glories Grow

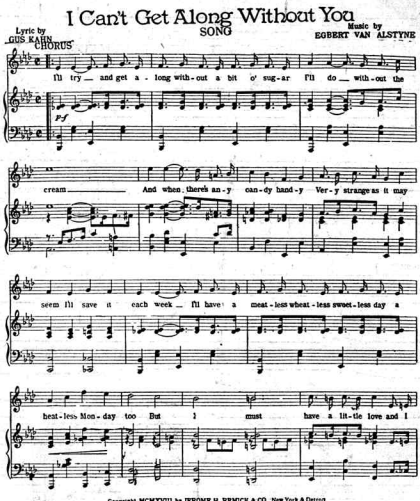

Copyright MCMXVIII by JEROME H. REMICK & CO., New York & Detroit
Copyright, Canada, MCMXVIII by Jerome H. Remick & Co.
Propiedad para la Republica Mexicana de Jerome H. Remick & Co., New York y Detroit. Dependencia conforme a la ley

New Instrumental Hits

Harmony Blues
Rialto Ripples
Who's Who?
The Awakening Waltz
Frivolous Moments
Columbia March (with chorus)
The Supper Club
Scouting In The U. S. A.
Baltimore Blues
Whispering Hearts
Sans Toi Waltzes
The Biltmore Waltz
Cotton Stockings
That Portamento Melody
Nice and Easy Fox Trot
Pozzo Fox Trot
London Taps
Arcadia Waltzes
Tiddle-de-Winks Fox Trot
Dance of the Teenie Weenies
Red Raven Rag
The Glad Girl (Idyl)
Rosemary Waltzes
Come On Along Fox Trot
Geraldine—Hesitation Valse
Silver Fox—Fox Trot
Remorse Blues
Peacock Strut Fox Trot
The Siren (Spanish Waltz)

Write for Illustrated Catalogue

JEROME H. REMICK & CO.
MUSIC PUBLISHERS
DETROIT — NEW YORK

Always Good

JEROME H. REMICK PRINTING CO., DETROIT, MICH.
4570 5

Scanning Target

Edison Sheet Music

Item no.: **100005533**

Title: **There's a lump of sugar down in Dixie**

Box no. and finding aid no.: **31/2188**

Cover to be scanned in color: yes (1st cover only)

Contact: Karen Lund, x70156
Lauren Woodis, x73939
Pat Padua, x75904

- scan top copy fully
- scan front + back covers (in greyscale) of 2nd + 3rd copies
- scan back cover only of 4th copy