NO

3 - OCT 3 0
Copy 1973

GROUP OF SONGS,

By Nori Jarshon

LULLABY, 35¢
TWO LITTLE OLD LADIES, 45¢
A TINY ROSE, 45¢

PUBLISHED BY
J. A. NORRIS CO.
250-252 WABASH AVE.,
CHICAGO, ILLINOIS.

TWO LITTLE OLD LADIES.

WORDS ANON. MUSIC BY NORI JARSHON.

Andante con Espressione.

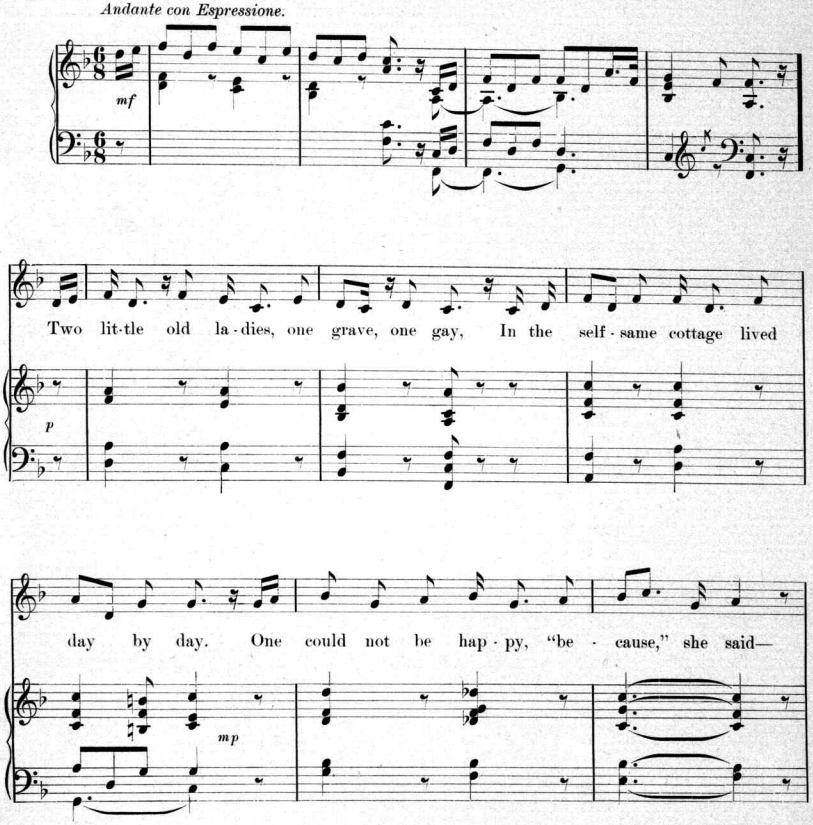

Copyright, 1896, by J. A. Norris Co.

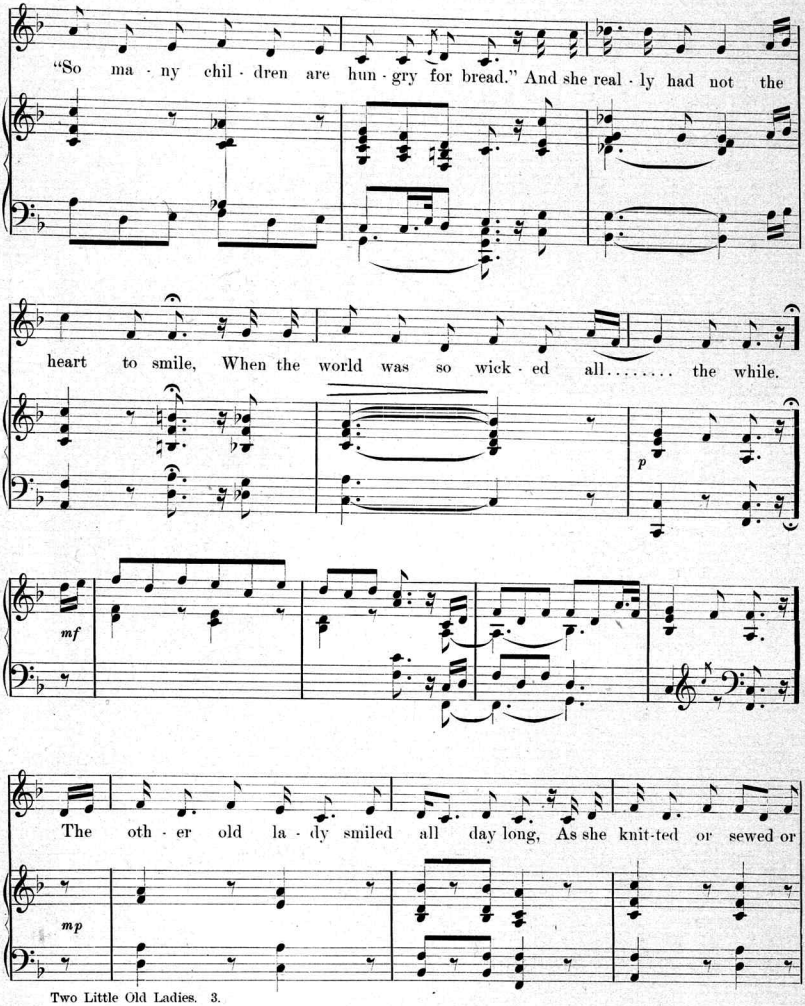
"So ma - ny chil - dren are hun - gry for bread." And she real - ly had not the
heart to smile, When the world was so wick - ed all..... the while.
p
mf
The oth - er old la - dy smiled all day long, As she knit-ted or sewed or
mp

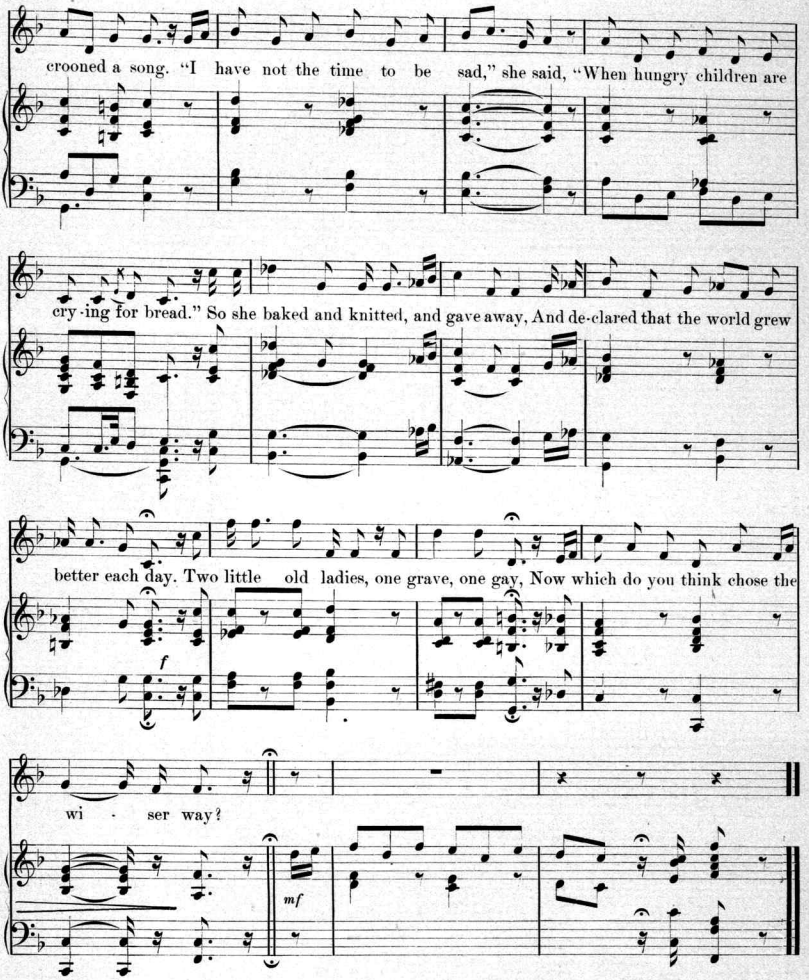
crooned a song. "I have not the time to be sad," she said, "When hungry children are
cry-ing for bread." So she baked and knitted, and gave away, And de-clared that the world grew
better each day. Two little old ladies, one grave, one gay, Now which do you think chose the
f
wi - ser way?
mf

Scanning Target

Edison Sheet Music

Item no.: **100005539**

Title: **Two little old ladies**

Box no. and finding aid no.: **39/2720**

Cover to be scanned in color: NO

Contact: Karen Lund, x70156
Lauren Woodis, x73939
Pat Padua, x75904