NO

3 - OCT 30
Copy ..... 1973

# HOME OF MY CHILDHOOD.

Ballad.

WRITTEN BY

Mrs. Nathan Thompson, Jr.

To whom the Music is

Respectfully Dedicated

BY THE COMPOSER.

W. R. DEMPSTER.

5

Stackpole Sc.

BOSTON.

Published by OLIVER DITSON & Co. 277 Washington St.

Boston. C. C. CLAPP & Co. — Phila. BECK & LAWTON. — Cincin. TRUAX & BALDWIN. — New York. S. T. GORDON.

Entered according to Act of Congress, A.D. 1858, by O. Ditson & Co. in the Clerk's Office of the Dist. Court of Mass.

HITCHCOCK'S MUSIC STORE, 283 SIXTH AVENUE, NEW YORK.

# HOME OF MY CHILDHOOD.

Written by Mrs. N. THOMPSON, Jr.

Composed by W. R. DEMPSTER.

*ANDANTE CON AMORE.*

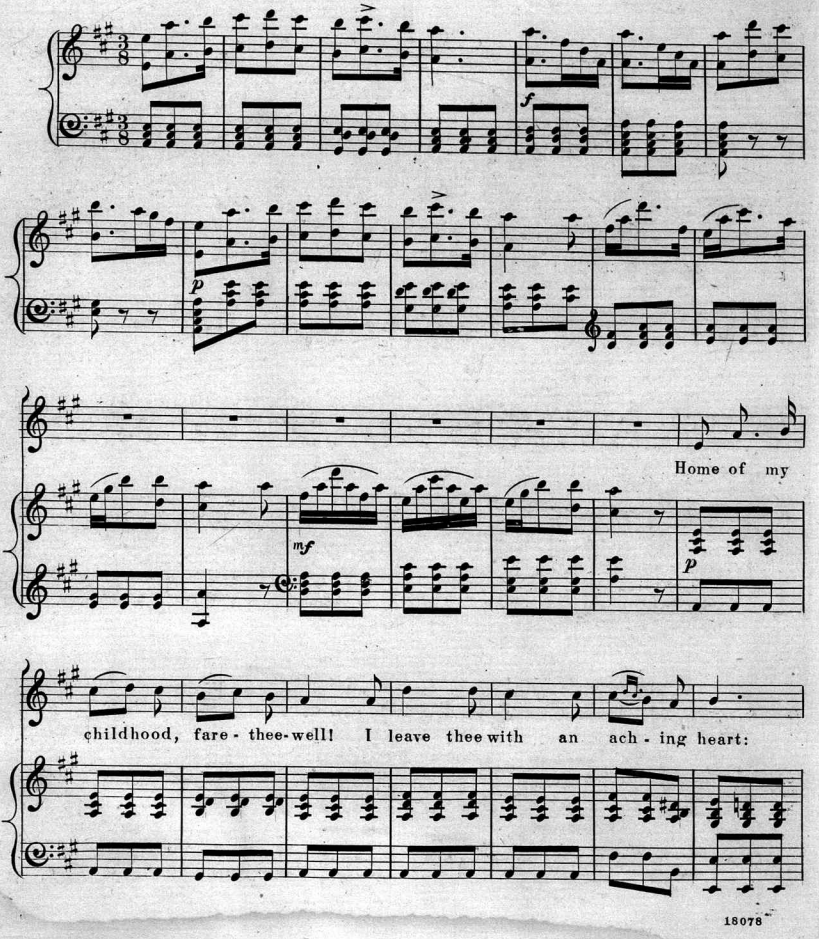

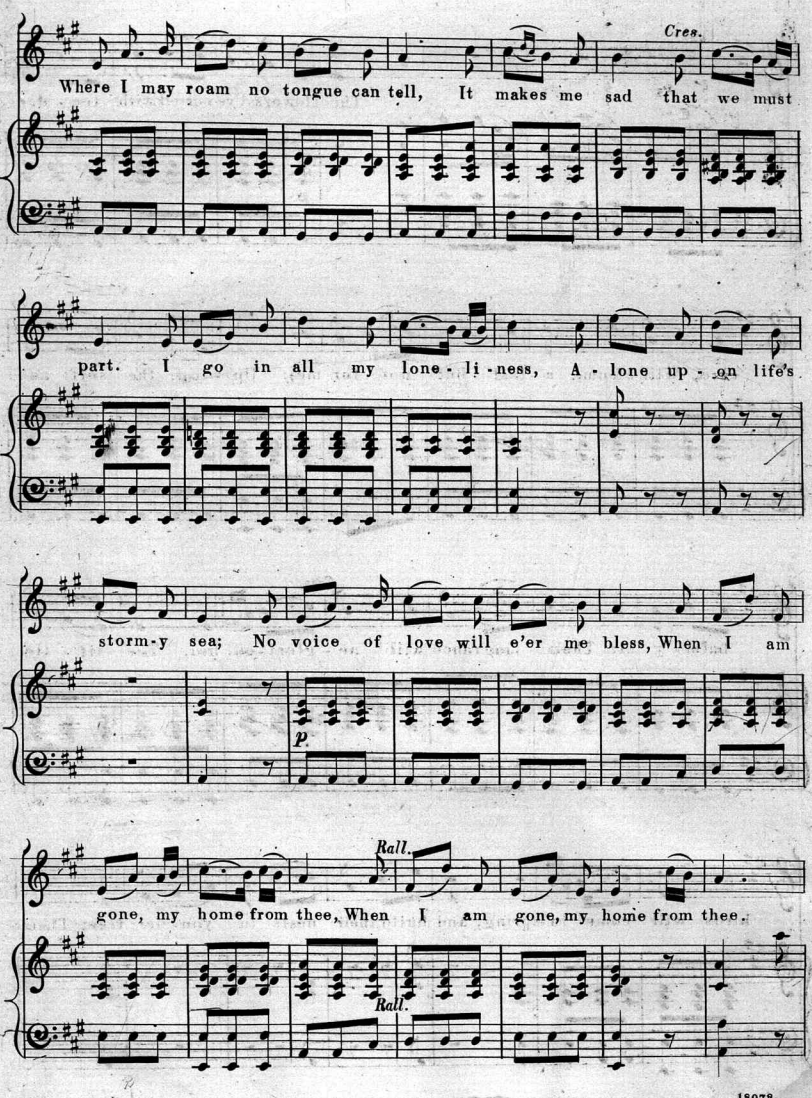
Cres.
Where I may roam no tongue can tell, It makes me sad that we must
part. I go in all my lone - li - ness, A - lone up - on life's
storm-y sea; No voice of love will e'er me bless, When I am
p.
Rall.
gone, my home from thee, When I am gone, my home from thee.
Rall.

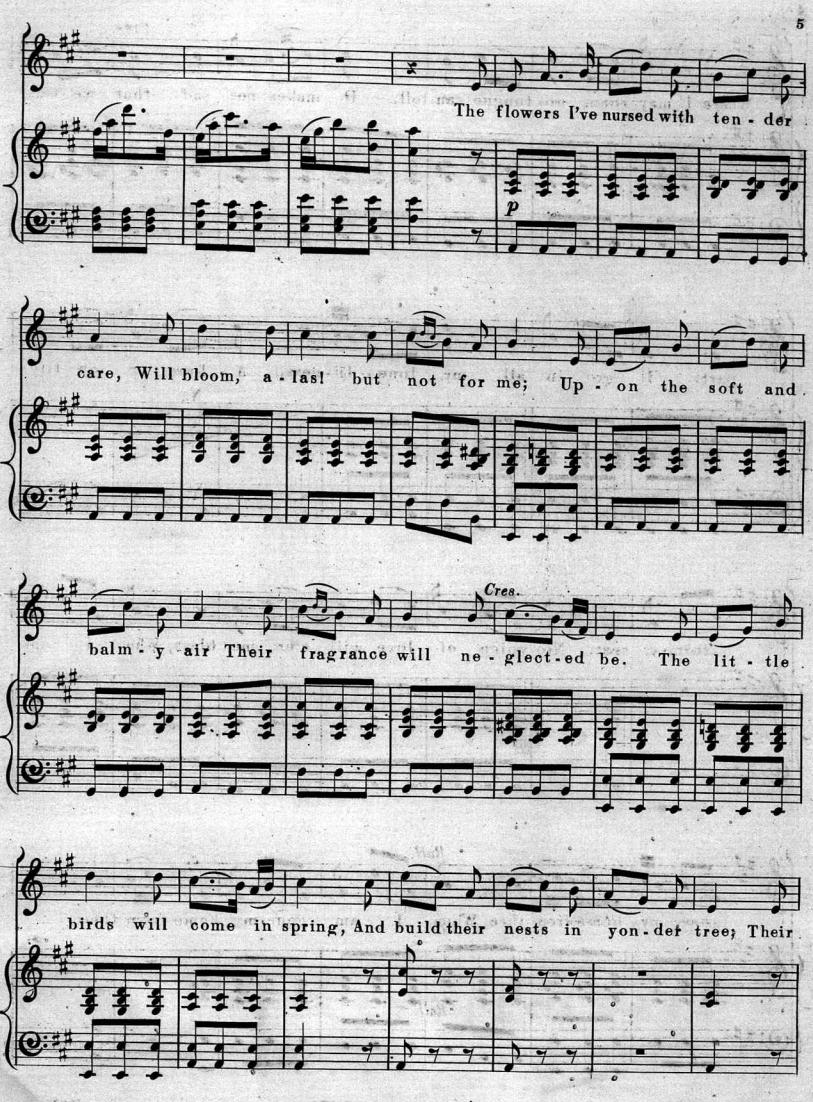
The flowers I've nursed with ten - der
p
care, Will bloom, a - las! but not for me; Up - on the soft and
Cres.
balm - y air Their fragrance will ne - glect - ed be. The lit - tle
birds will come in spring, And build their nests in yon - der tree; Their

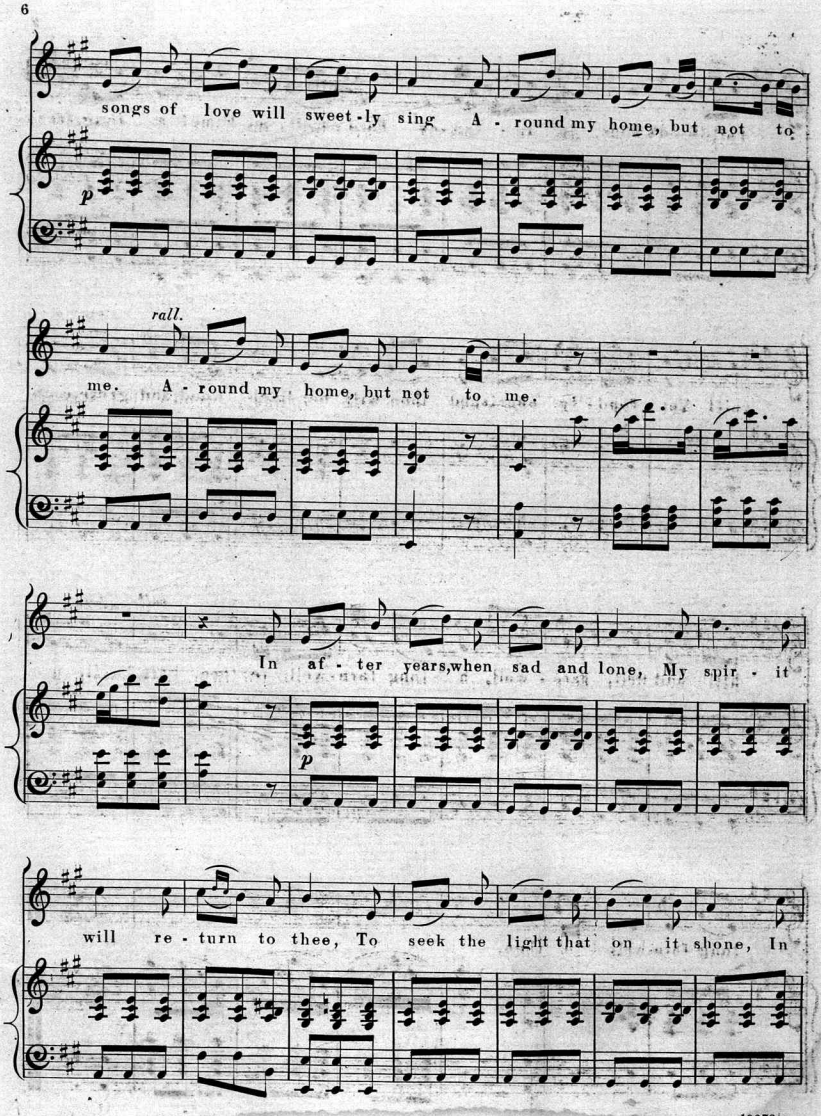
songs of love will sweet-ly sing A-round my home, but not to
p
rall.
me. A-round my home, but not to me.
In af-ter years, when sad and lone, My spir-it
p
will re-turn to thee, To seek the light that on it shone, In

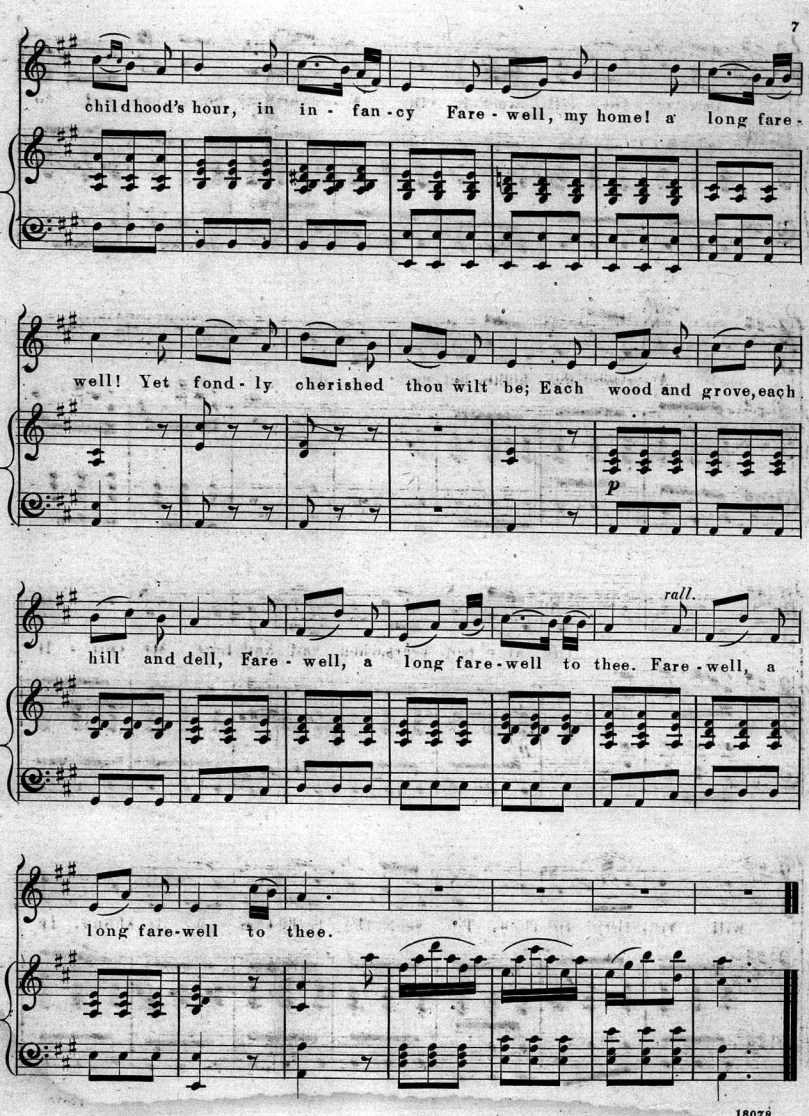
child hood's hour, in in - fan - cy Fare - well, my home! a long fare -
well! Yet fond - ly cherished thou wilt be; Each wood and grove, each
p
rall.
hill and dell, Fare - well, a long fare - well to thee. Fare - well, a
long fare - well to thee.

# Scanning Target

## Edison Sheet Music

**Item no.:** **100005565**

**Title:** **Home of my childhood**

**Box no. and finding aid no.: 20/1384**

**Cover to be scanned in color:** No

Contact: Karen Lund, x70156
Lauren Woodis, x73939
Pat Padua, x75904