NO

3 - OCT 30
Copy 1973

Songs in the Idylls of the King

Enid's Song. "Turn fortune turn thy wheel."
Vivien's... "Trust me all in all or not at all."
Elaine's... "The Song of Love and Death."
Song in Guinevere. "Too Late."

Words by

TENNYSON.

MUSIC BY

WM. R. DEMPSTER.

5

NEW-YORK
Published by WM. A. POND & CO 547 Broadway.

Boston. O. DITSON & CO. | Chicago. ROOT & CADY. | Dunkirk. D. J. WILLARD. | Milwaukee. H. N. HEMPSTED. | Pittsburgh. H. KLEBER & BRO.

Entered according to Act of Congress A.D. 1864 by Wm. A. Pond & Co. in the Clerks Office of the District Court of the South^n Dis^t of N.Y.

LATE! SO LATE!

Poetry by ***ALFRED TENNYSON.***
(From the Idylls of the King)

Music by ***W. R. DEMPSTER.***

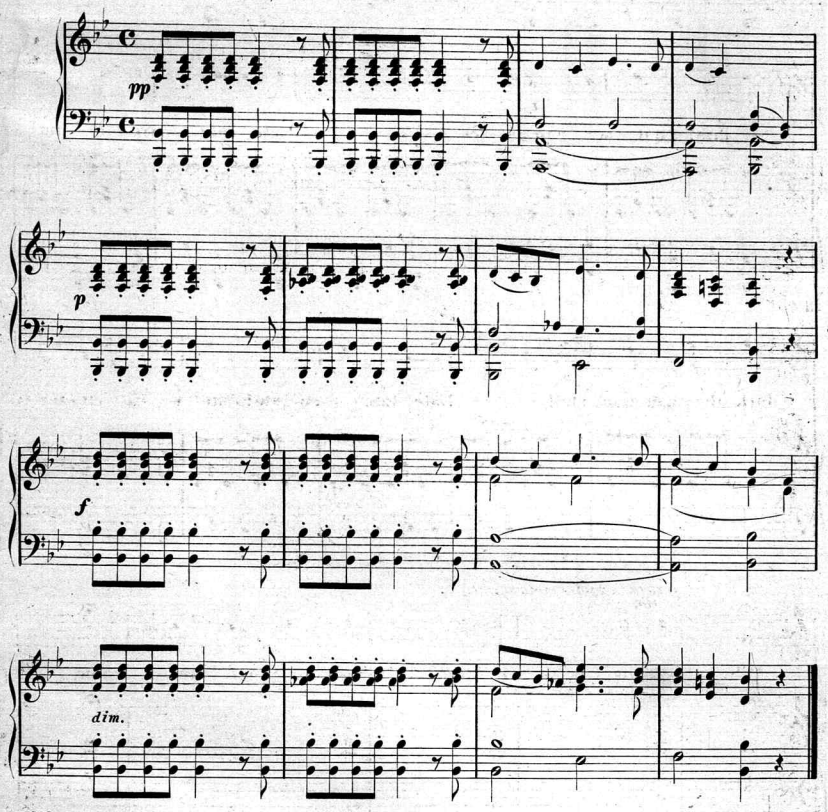

Late, late, so late! and dark the night and chill! Late, late,

so late! but we can en · ter still. Late, late, so late, and

dark the night and chill! Late, late, so late! but we can en · ter

Answer in a soft tone (and rall.) ad lib.

still. Too late, too late! Ye can not en · ter now.

a tempo.

No light had we: for that we do re-

p *a tempo.*

pent; And learn-ing this, the

bride-groom will re-lent. No light had

cres.

we: for that we do re-pent;

And learn · ing this, the bride · groom will re · lent.

ad lib.

Too late! too late! Ye can · not en · ter now.

ad lib. colla voce.

a tempo.

p

No light: so late! and dark and chill the night! O let us

in, that we may find the light! No light: so late! and

dark and chill the night! O let us in, that we may find the

p

rall. *ad lib.*

light. Too late, too late! Ye can · not en · ter now

rall. *colla voce.*

p a tempo.

Have we not heard the bridegroom is so sweet? O let us

p

in, though late, to kiss his feet! Have we not heard the

cres.

cres.

bridegroom is so sweet? O let us in, though late to kiss his

p ad lib.

feet! No, no, too late! Ye can · not en · ter now.

ad lib. colla voce.

Engd at Clayton's.

Scanning Target

Edison Sheet Music

Item no.: **100005567**

Title: **Late! so late!**

Box no. and finding aid no.: 20/1386

Cover to be scanned in color: No

Contact: Karen Lund, x70156
Lauren Woodis, x73939
Pat Padua, x75904