NO

3 - OCT 30 1973
Copy

To Miss Louise Sanders.
Grand Crossing, Ill.

In the Meadow

BALLAD

WORDS AND MUSIC

BY

CHAS DITTMAR.

3½

CINCINNATI, O.
PUBLISHED BY J. C. GROENE & CO. 19 ARCADE.
Boston. O. DITSON & CO. | New York. Wm. A. POND & CO.

Copyright 1889 by J. C. Groene & Co.

IN THE MEADOW.

Ballad.

By CHAS. DITTMAR.

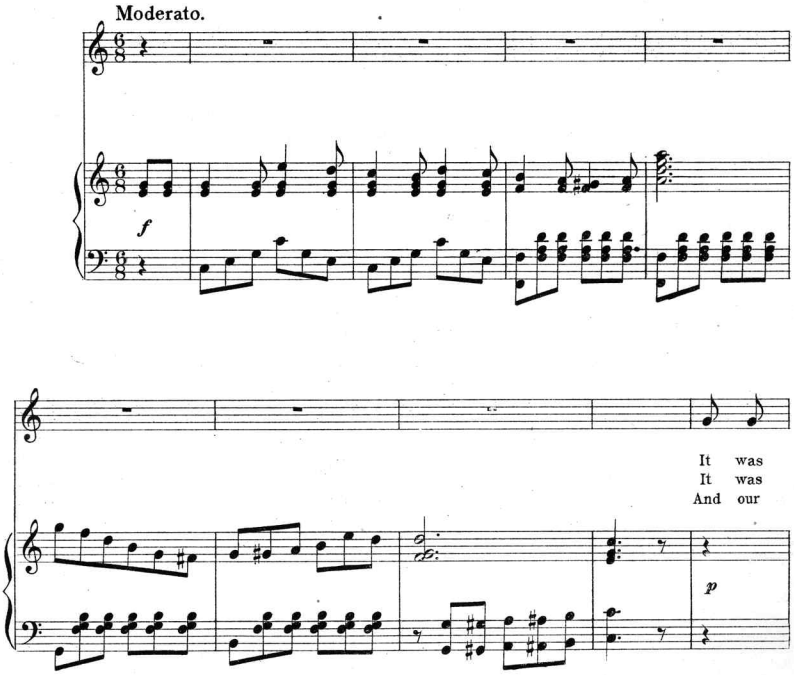

Copyright 1889 by J.C.Groene & Co.

in the gold - en sum - mer, When the days were warm and
there I wood the dear - est, In thy girl - hoods glow - ing
love still flows as pla - cid, As the wa - ters of that

long, ... When the black - bird and the Rob - bin war - bled
prime, ... It was there I won thy heart, love, In that
brook, ... Lit - tle rip - ples on - ly some time Come like

forth their sweet - est song. . . . . .
gold - en sum - mer time. . . . . In the mead - ow cool green
ed - dies from the nook. . . . . .

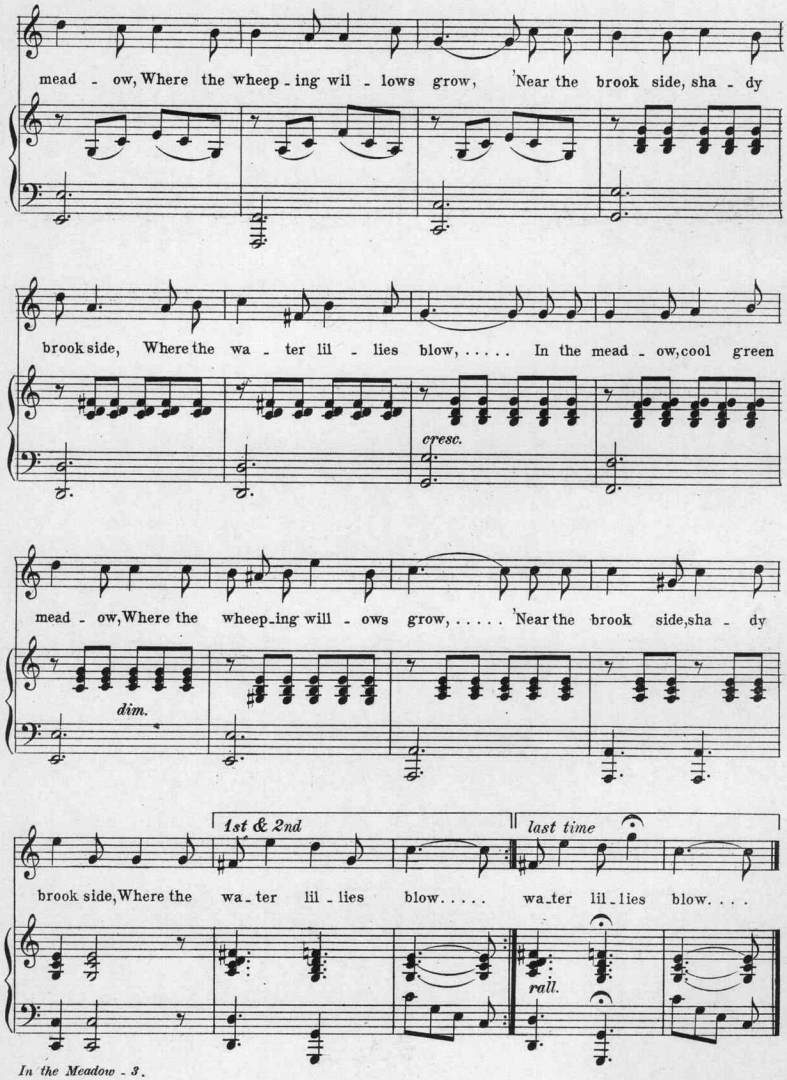
mead - ow, Where the wheep - ing wil - lows grow, Near the brook side, sha - dy
brook side, Where the wa - ter lil - lies blow, ... In the mead - ow, cool green
cresc.
mead - ow, Where the wheep - ing will - ows grow, ... Near the brook side, sha - dy
dim.
1st & 2nd
last time
brook side, Where the wa - ter lil - lies blow. . . . . wa - ter lil - lies blow. . . .
rall.

Scanning Target

Edison Sheet Music

Item no.: **100005608**

Title: **In the meadow**

Box no. and finding aid no.: 20/1427

Cover to be scanned in color: yes.

Contact: Karen Lund, x70156
Lauren Woodis, x73939
Pat Padua, x75904