NO

WHAT SHALL WE NAME THE BABY?

3 - OCT 3 0
Copy 1973

SONG AND CHORUS.

WORDS BY

George Cooper.

MUSIC BY

C. R. Dockstader

AS SUNG BY

HUGHEY DOUGHERTY,

At GEO. THATCHER'S MINSTRELS, ARCH ST. OPERA HOUSE.

Philadelphia: LEE & WALKER, 1113 Chestnut St.

COPYRIGHT, 1881, BY LEE & WALKER.

WHAT SHALL WE NAME THE BABY.

Words by GEO. COOPER.

Music by CHAS. DOCKSTADER.

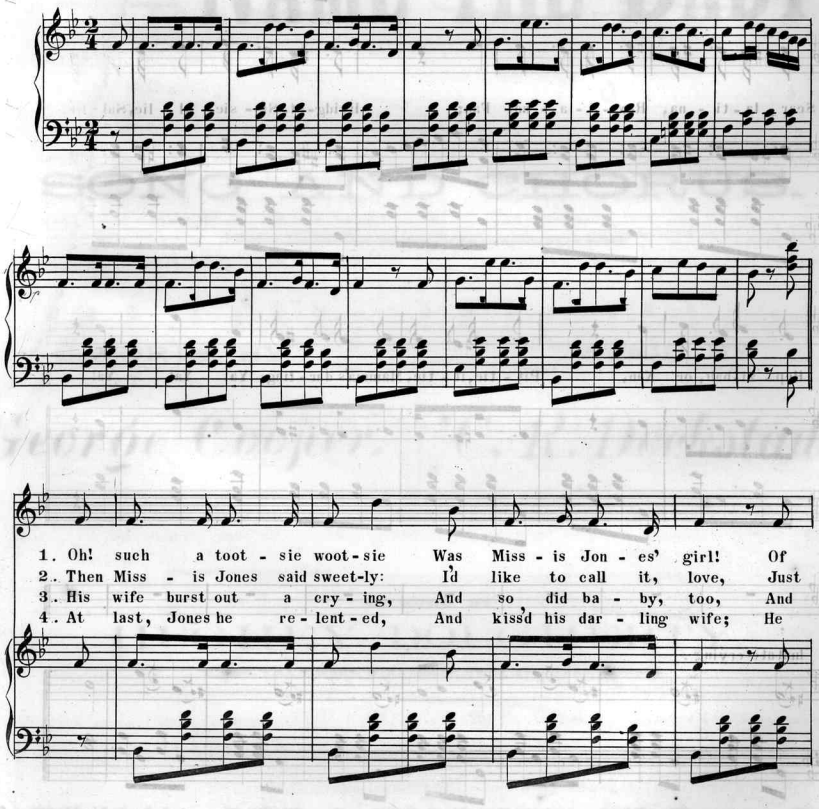

COPYRIGHT 1881 BY LEE&WALKER

all the ba - by won - ders This ba - by was the pearl. Its
af - ter my dear moth - er: The dar - ling, lit - tle dove! But
oh! it bawl'd so loud - ly It turn'd from red to blue. But
said that he'd re - pent - ed, There'd be an end to strife. The

loud - est squall was mu - sic, And when it said, "Da! Da!" "What
Jones frown'd ve - ry fiercely, And mut - ter'd: "Af - ter that" He
Jones he strok'd his whis - kers, A fright - ful tar - tar he! And
ba - by smil'd se - rene - ly, It shook its dad - dy's hand, And

shall we name the ba - by" Ex - claim'd its hap - py Pa.
would not name the ba - by Nor would he name a cat!
said he'd name the ba - by, And this its name should be.
so they named the ba - by And had a christ'- ning grand.

(Spoken after 1st.verse.) What shall we call it, darling! said Mrs.J. Jones thought awhile, and then smil'd and said: Let's call it,

(After 2d.verse.) But, dearest George, exclaimed Mrs.J. Madam, replied George, "don't let us perpetuate the Mother-in-law. No! Its name shall be,

(After 4th.verse.) And this is what they came to the mutual conclusion to call it,

CHORUS.

Se - ra-phi - na, Con-cer-ti - na, Maud - ie, Ma - ry - Ann, Gush - a-li - na,

Scar - la-ti - na, Rox - i - a - na, Fan; Bridg-et, Su - sie, Al - lie, Sal - lie,

Hep - zi-bah, or Nan, Pit - tie, it - tie, Mamma's dar - ling: Ya! Ya! Ya!

Imitate crying.

BOCCACCIO AND NANCY LEE ON A RACKET.–Galop Unique.

HENRI FAUST.—Price, 35 cents.

COPYRIGHT, 1880, BY LEE & WALKER.

L'ASTRE VOLANTE.–Mazurka de Concert.

ERNST HOFTHAL.—Price, 75 cents.

MAZURKA.

p *Rapide.* *Ped.* *rit un poco.* *a tempo.* *Rapide.*

COPYRIGHT, 1880, BY LEE & WALKER.

WHEN THE SUN GOES DOWN.–Ballad.

Words by JEFF. NONES. Music by R. G. JAMES.—Price, 35 cents.

Bend - ing low O'er the mossy bank, the willows dipp'd In the flashing tide; And scarcely a leaf or flow - ret moved

COPYRIGHT, 1880, BY LEE & WALKER.

SHADOWS ON THE WATER.–Reverie.

AUG. LOUMEY.—Price, 60 cents.

Legato. *mf*

COPYRIGHT, 1880, BY LEE & WALKER.

THE CONFEDERATE BRIGADIERS.–March.

CHAS. F. DENNEE.—Price, 40 cents.

mf *cres.* *mf*

COPYRIGHT, 1880, BY LEE & WALKER.

DE CAMP MEETIN' FIRE BELL.

Words written and adapted by A. L. Music by M. LOUIS.—Price, 40 cents.

f SOLO. CHORUS. SOLO. CHORUS.

I heahs de alarm from de number one box, Listen, sinnahs, listen! Hark! how earn - is' - ly de an-gel knocks, De fire am hot an' hissin'.

COPYRIGHT, 1880, BY LEE & WALKER.

THE OLD HOUSE BY THE LINDENS.

Words by H. W. LONGFELLOW. Music by A. H. ROSEWIG.—Price, 35 cents.

The old house by the lindens stood si - lent in the shade, And o'er the graveled pathway The lights and shadows played, I saw the nurse - ry

COPYRIGHT, 1880, BY LEE & WALKER.

MARY COMMANDERY GRAND MARCH.

A. H. ROSEWIG.—Price, 40 cents.

sf *sf*

COPYRIGHT, 1880, BY LEE & WALKER.

Scanning Target

Edison Sheet Music

Item no.: **100005617**

Title: **What shall we name the baby**

Box no. and finding aid no.: 20/1436

Cover to be scanned in color: NO

Contact: Karen Lund, x70156
Lauren Woodis, x73939
Pat Padua, x75904