THAT LOVING GAL of MINE

3 - OCT 30
Copy 1972

LYRIC BY
ED RODGERS
MUSIC BY
LEW FORD

MUSIC BELL
KIRK
LANCASTER PA.

FRED. G. HEBERLEIN & Co.
MUSIC PUBLISHERS
ASTOR THEATRE BUILDING
NEW YORK.

5

Rudolf Kolb

"That Lovin' Gal Of Mine."

Words by
Ed. Rodgers.

Music by
Lew Ford.

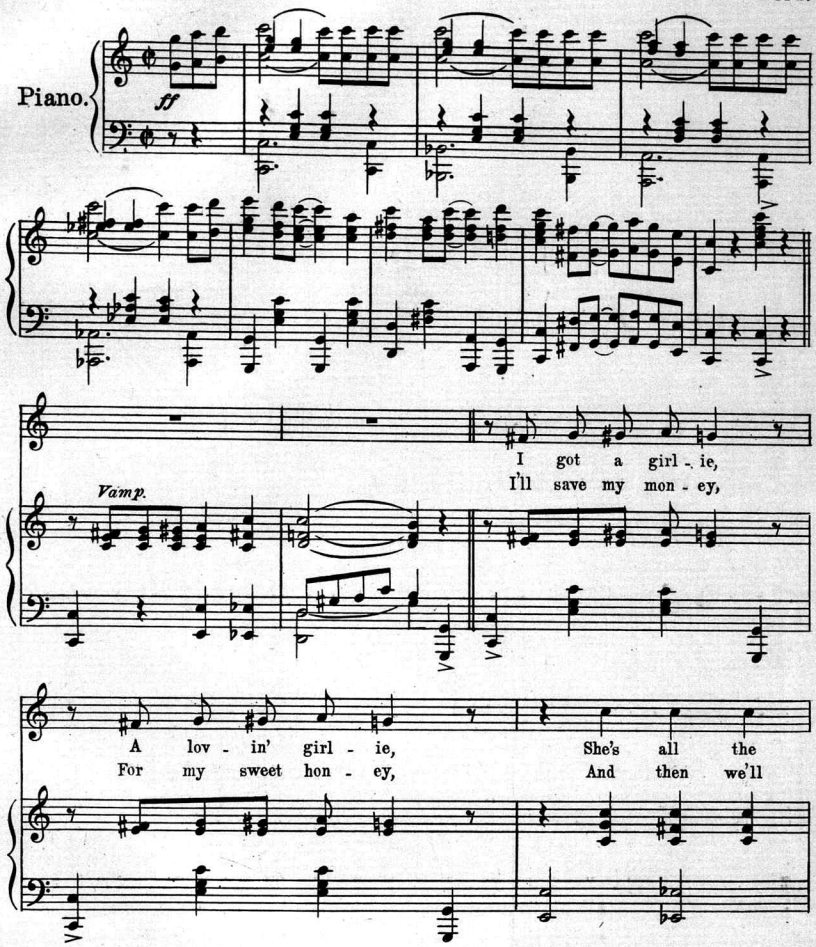

Copyright 1912 by Fred G. Heberlein & Co. New York.
Rights for Mechanical Instruments Reserved.
International Copyright Secured.

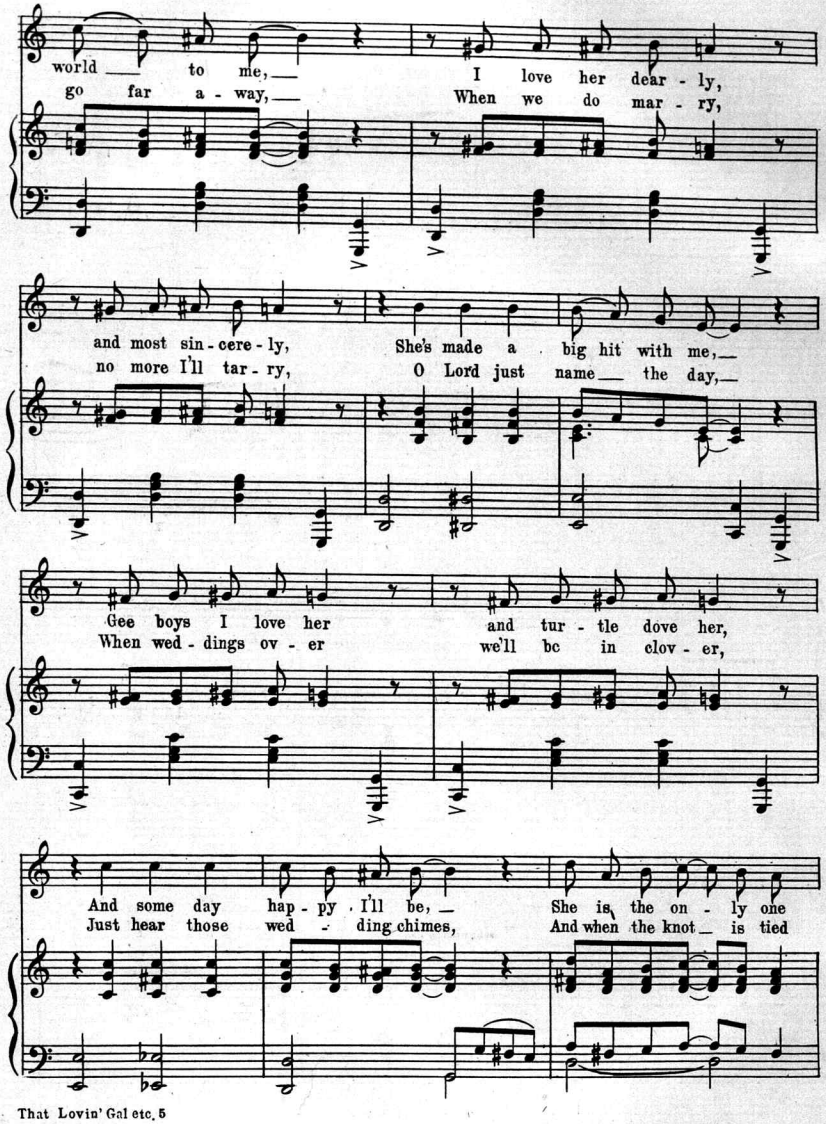
world to me,
go far a - way,
I love her dear - ly,
When we do mar - ry,
and most sin - cere - ly,
no more I'll tar - ry,
She's made a big hit with me,
O Lord just name the day,
Gee boys I love her
When wed - dings ov - er
and tur - tle dove her,
we'll be in clov - er,
And some day hap - py I'll be,
Just hear those wed - ding chimes,
She is the on - ly one
And when the knot is tied

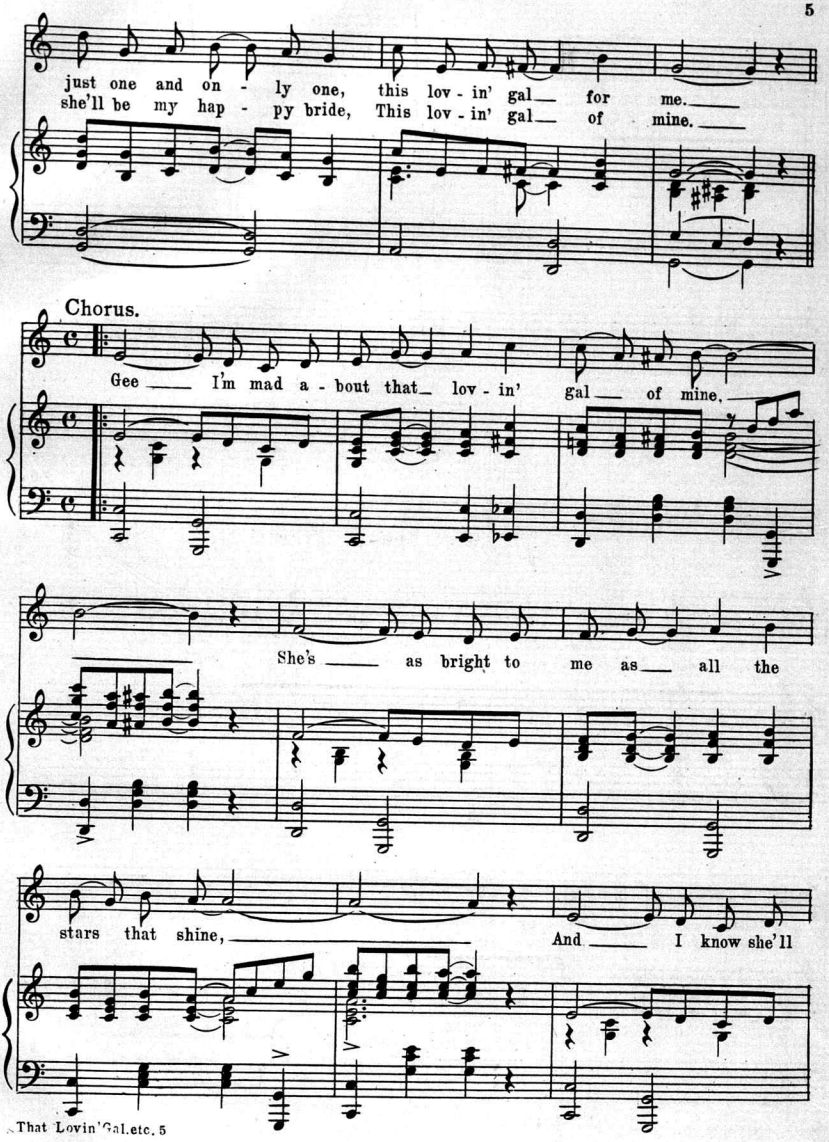
just one and on - ly one, this lov - in' gal for me.
she'll be my hap - py bride, This lov - in' gal of mine.
Chorus.
Gee I'm mad a - bout that lov - in' gal of mine.
She's as bright to me as all the
stars that shine, And I know she'll

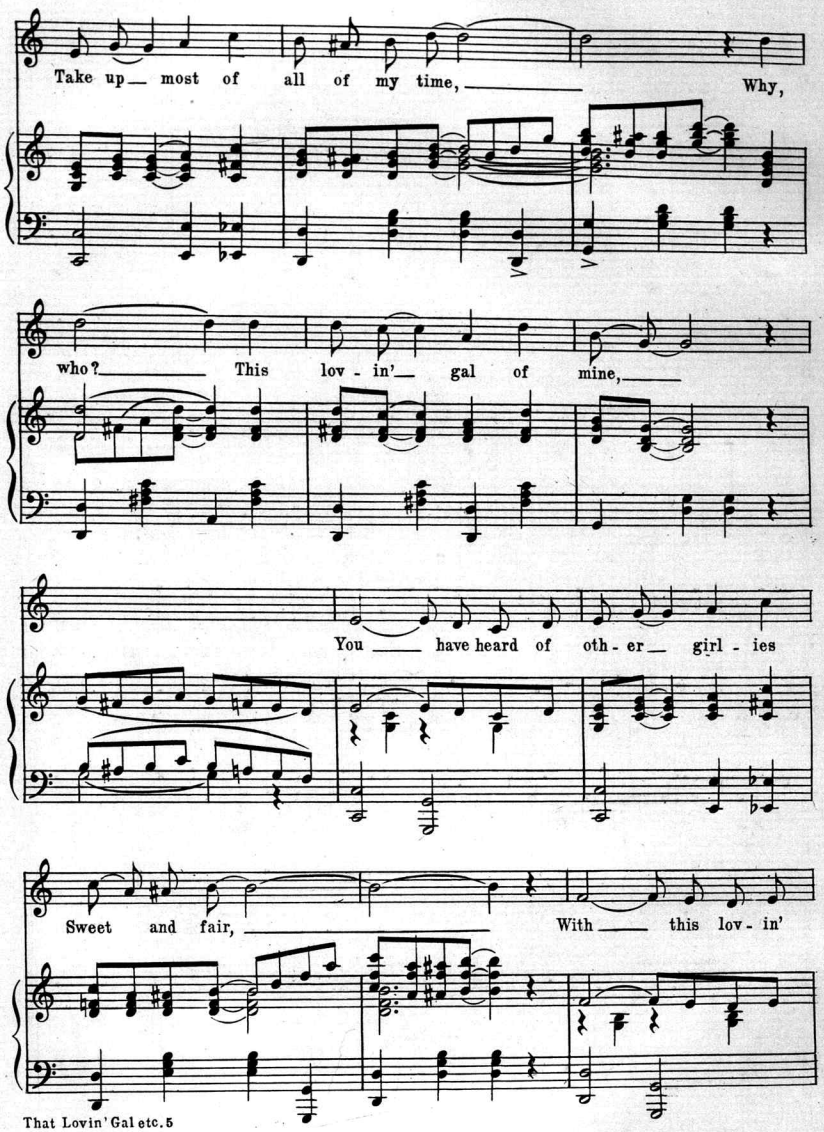
Take up most of all of my time, Why,
who? This lov - in' gal of mine,
You have heard of oth - er girl - ies
Sweet and fair, With this lov - in'

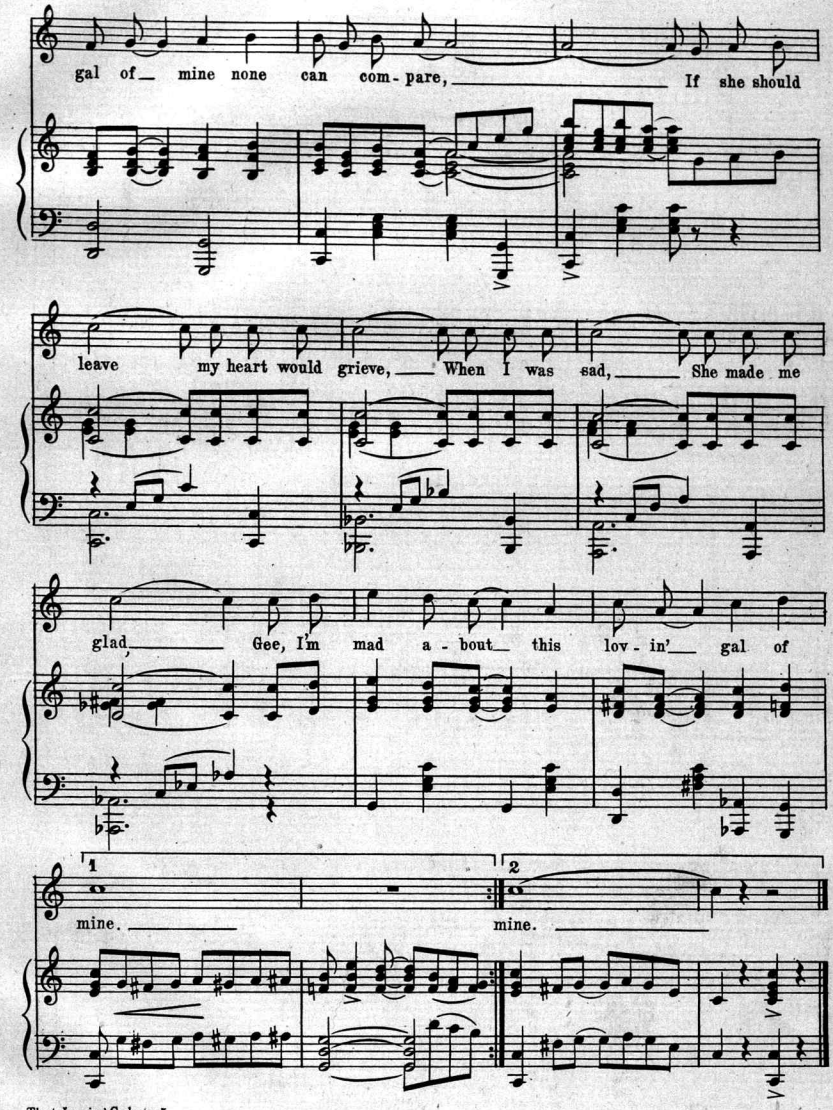
gal of mine none can com - pare, If she should
leave my heart would grieve, When I was sad, She made me
glad, Gee, I'm mad a - bout this lov - in' gal of
1
mine.
2
mine.

Try this on your Piano.
That Dixie Rag.

Words by
Chas. L. Melcher.

Music by
Edw. M. O'Keefe.

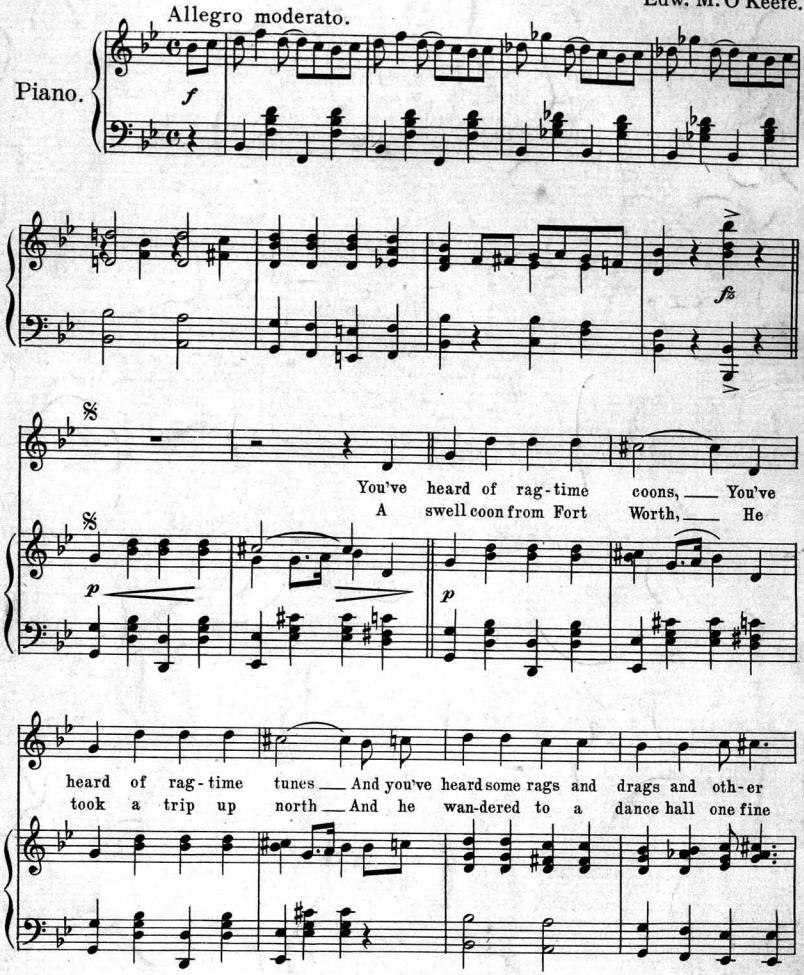

Copyright MCMXI by Fred G. Heberlein & Co.
Rights for Mechanical Instruments Reserved.
International Copyright Secured.

Scanning Target

Edison Sheet Music

Item no.: **100005679**

Title: **That loving gal of mine**

Box no. and finding aid no.: 25/1790

Cover to be scanned in color: yes

Contact: Karen Lund, x70156
Lauren Woodis, x73939
Pat Padua, x75904