Respectfully Dedicated to
Mr JOHN J. McNALLY

MAY IRWIN'S "LULU" SONG

Written by
Sigmund B. Alexander

COMPOSED BY
SUMMIT L. HECHT

Price 50 cents

WHITE-SMITH MUSIC PUBLISHING Co.
BOSTON NEW YORK CHICAGO
LONDON: CHAS. SHEARD & Co.,

Copyright for all Countries

MAY IRWIN'S "LULU" SONG.

Written by SIGMUND B. ALEXANDER.

Composed by SUMMIT L. HECHT.

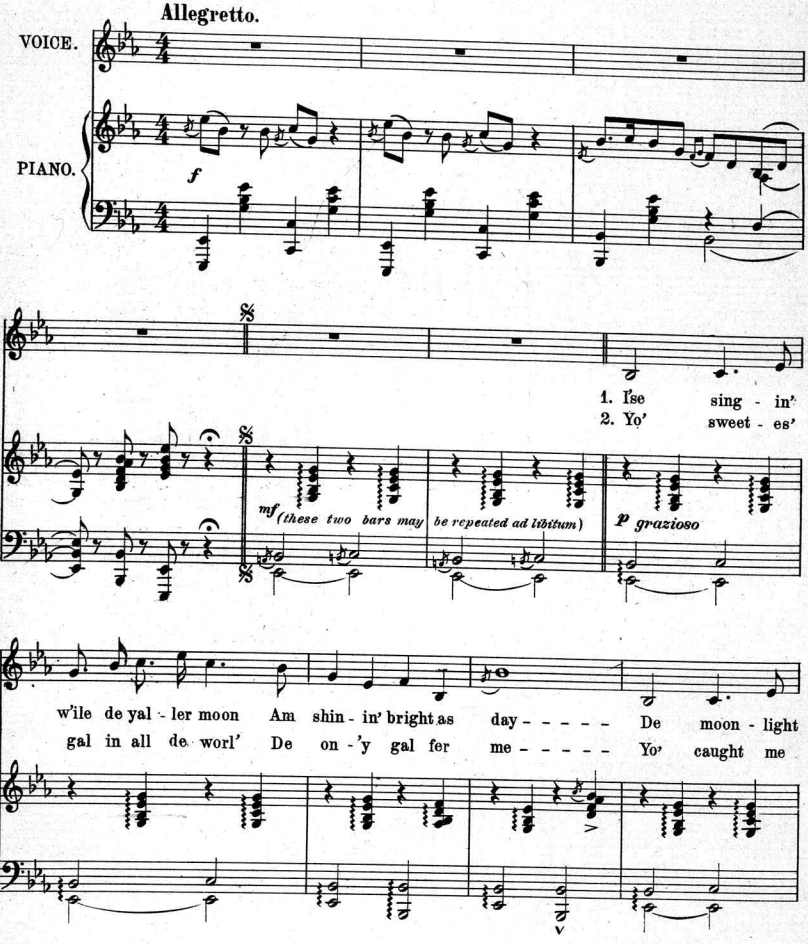

COPYRIGHT 1896 BY WHITE-SMITH MUSIC PUB.CO.

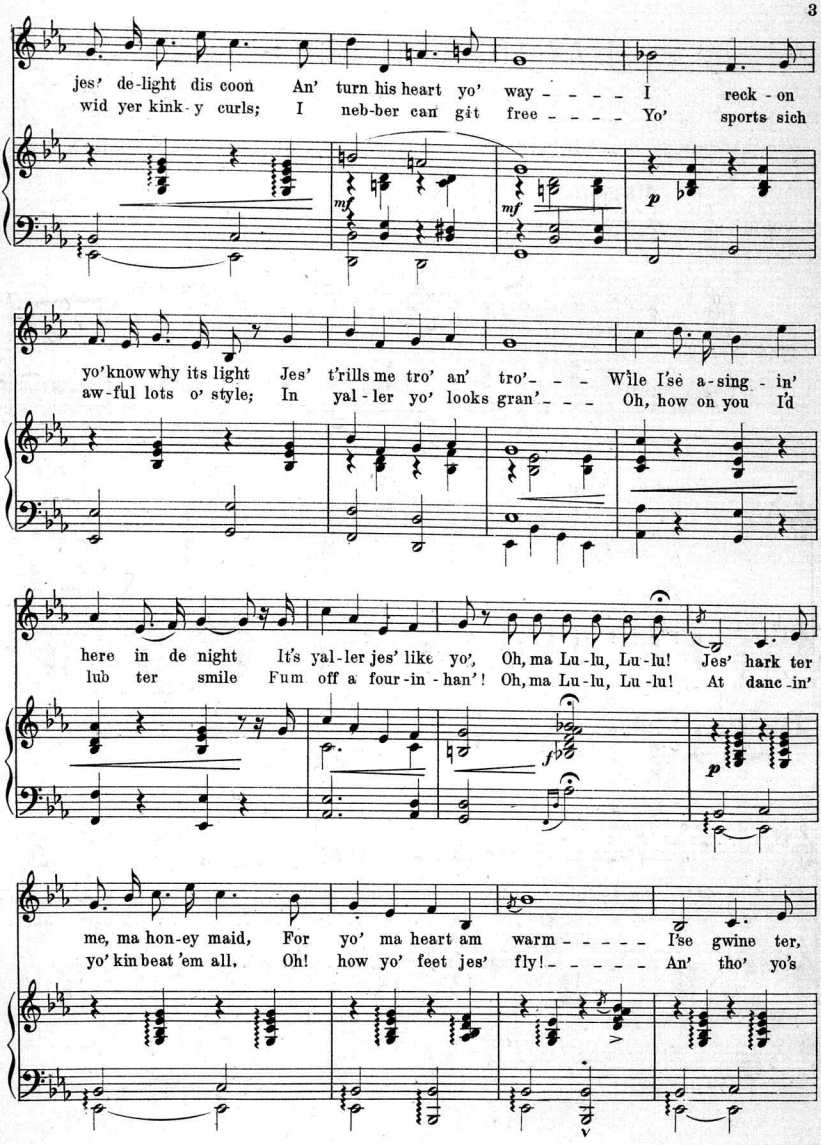
jes' de-light dis coon An' turn his heart yo' way - - - - I reck - on
wid yer kink - y curls; I neb-ber can git free - - - - Yo' sports sich
mf
mf
p
yo' know why its light Jes' t'rills me tro' an' tro' - - - Wile I'se a - sing - in'
aw-ful lots o' style; In yal - ler yo' looks gran' - - - Oh, how on you I'd
here in de night It's yal-ler jes' like yo', Oh, ma Lu-lu, Lu-lu! Jes' hark ter
lub ter smile Fum off a four-in - han'! Oh, ma Lu-lu, Lu-lu! At danc-in'
f
p
me, ma hon-ey maid, For yo' ma heart am warm - - - - - I'se gwine ter,
yo' kin beat 'em all, Oh! how yo' feet jes' fly! - - - - - An' tho' yo's

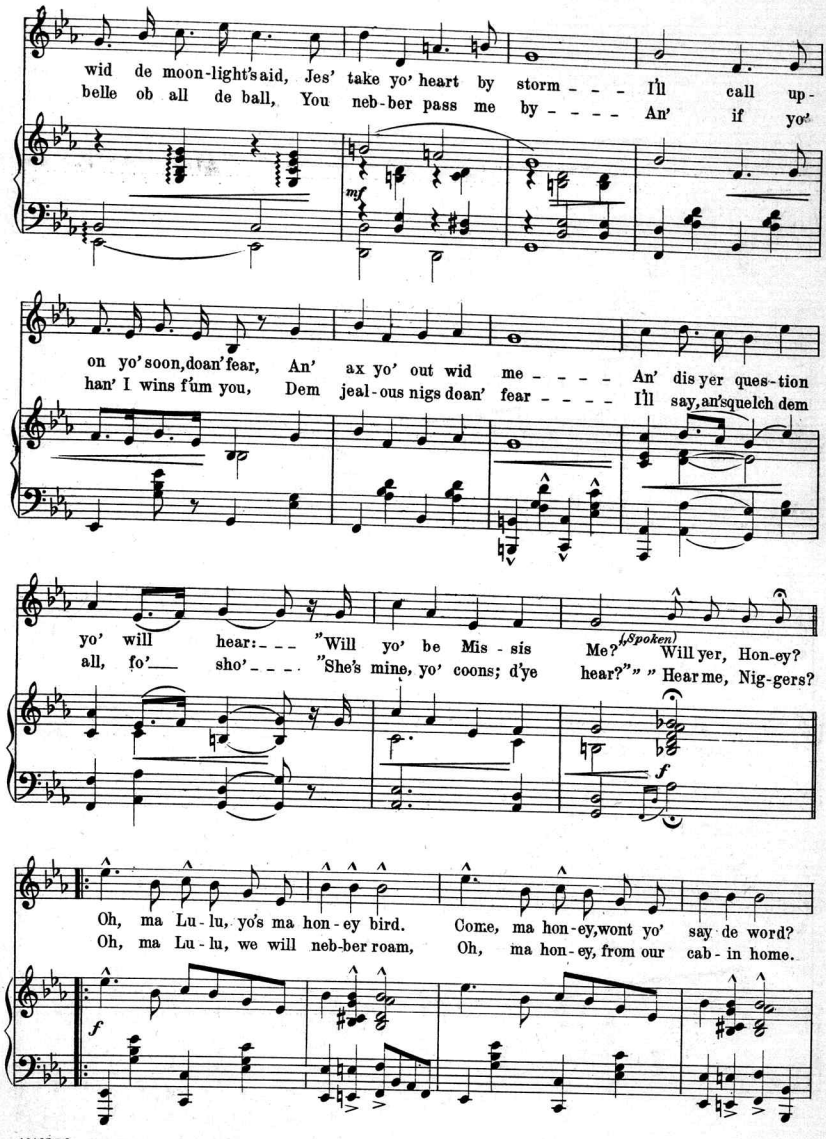
wid de moon-light's aid, Jes' take yo' heart by storm - - - I'll call up-
belle ob all de ball, You neb-ber pass me by - - - - An' if yo'
mf
on yo' soon, doan' fear, An' ax yo' out wid me - - - - An' dis yer ques-tion
han' I wins f'um you, Dem jeal-ous nigs doan' fear - - - - I'll say, an' squelch dem
yo' will hear: - - - "Will yo' be Mis - sis Me?" (Spoken) Will yer, Hon-ey?
all, fo' - - - sho' - - - - "She's mine, yo' coons; d'ye hear?" " " Hear me, Nig-gers?
f
Oh, ma Lu - lu, yo's ma hon - ey bird. Come, ma hon - ey, wont yo' say de word?
Oh, ma Lu - lu, we will neb-ber roam, Oh, ma hon - ey, from our cab - in home.
f

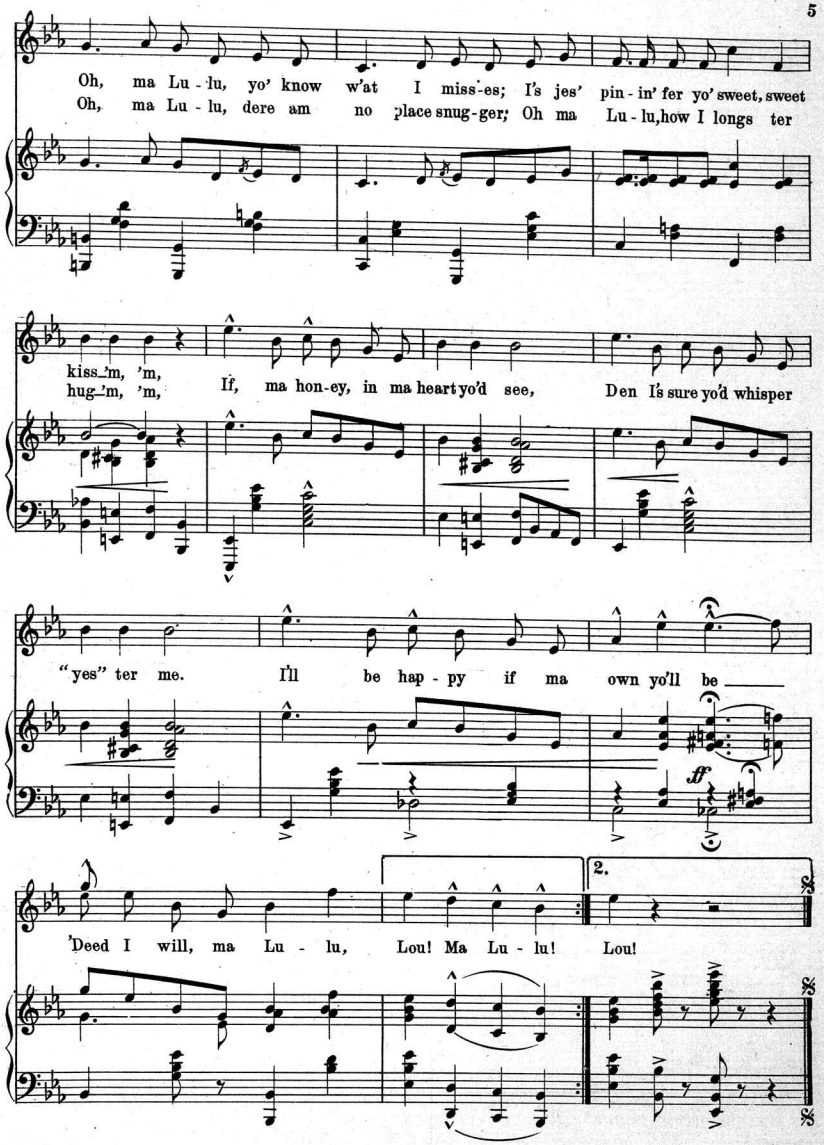
Oh, ma Lu - lu, yo' know w'at I miss-es; I's jes' pin - in' fer yo' sweet, sweet
Oh, ma Lu - lu, dere am no place snug - ger; Oh ma Lu - lu, how I longs ter
kiss 'm, 'm,
hug 'm, 'm,
If, ma hon-ey, in ma heart yo'd see, Den I's sure yo'd whisper
"yes" ter me. I'll be hap - py if ma own yo'll be
ff
2.
'Deed I will, ma Lu - lu, Lou! Ma Lu - lu! Lou!

New Plantation Songs.

SUNG BY MISS MAY IRWIN.

PRICE 50 CENTS EACH.

MAY IRWIN'S "LULU" SONG.

Written by SIGMUND B ALEXANDER

Composed by SUMMIT L. HECHT

Key E Flat

CHORUS:

If ma hon-ey, in ma heart yo'd see, Den I's sure yo'd whisper "yes" ter me I'll be hap py if ma own yo'll be

Deed I will, ma Lu lu, Lou! Ma Lu lu! Lou!

COPYRIGHT 1896 BY WHITE-SMITH MUSIC PUB CO

CRAPPY DAN

DE SPO'TIN' MAN.

CHORUS.

Words and Music by CHARLES E. TREVATHAN.

Lively.

When Crap-py Dan's a' com-in' Yo' can hear de nig-gahs run-nin' Dar's blood on de front of de moon When Crap-py Dan's a thow-in, Yo' can see de nig-gahs go-in', For Crap-py Dan has al-lus got his gun.

COPYRIGHT 1896 BY WHITE-SMITH MUSIC PUB CO

MAY IRWIN'S "FROG" SONG.

CHORUS.

Words and Music by CHARLES E. TREVATHAN

Animato

An' jus' lots uv folks is like dis fool-ish frog uv mine, A' run-nin' in-to troub-le jus' to pass de time, An' de dev-ils al-lus loaf-in' 'round heah jus' to grab de kind Dat nev ah has-n't noth-in' else to do.

rit. a tempo poco rit a tempo

COPYRIGHT 1896 BY WHITE-SMITH MUSIC PUB CO

MAY IRWIN'S "BULLY" SONG.

CHORUS

Words and Music by CHARLES E. TREVATHAN.

When I walk dat lev-ee round, round, round, round, When I walk dat lev-ee round, round, round, round, When I walk dat lev-ee round, I'm a lookin' for dat bully an' he must be found

Copyright 1896, by Charles E. Trevathan.

FOR SALE BY ALL MUSIC DEALERS.

Scanning Target

Edison Sheet Music

Item no.: **100005727**

Title: **May Irwin's "Lulu" song**

Box no. and finding aid no.: **34/2364**

Cover to be scanned in color: NO

Contact: Karen Lund, x70156
Lauren Woodis, x73939
Pat Padua, x75904