NO

3-OCT 30
Copy 1973

SECOND SERIES.

LATEST AND MOST POPULAR English Ballads

DEEP IN MY HEART	Centemeri.	5
WHEN THE TIDE COMES IN	Barnby.	4
LEAF FROM THE SPRAY (Waltz Song.)	Mey.	4
BIRD OF LOVE	Lemmens.	3
MAID OF ATHENS	Gounod.	5
TWILIGHT FANCY	Molloy.	3
RING ON SWEET ANGELUS	Gounod.	3½
VANITY LET IT BE	Hall.	4
IMMORTALITY	Ed. Mollenhauer.	5
MY NATIVE LAND	Suppé.	3
LIST WHAT I SAY	Donizetti.	4
MY LOVE SHE IS A KITTEN	A. Cellier.	3½
OLD TIMBER-TOES	Tovey.	4
THE BREAD WINNER	Levey	3½
THE LASS I LEFT ASHORE	Shepherd.	5
THY FACE	Marriott.	3
OLD COMRADES (BARITONE)	Pinsuti.	5
THE ARROW AND THE SONG	"	4
FIDELITY JACK	Cellier.	4
I WONDER!	Cowen.	4
CLAUDINE	Molloy.	3
I AM GETTING A BIG BOY NOW.	Stripling.	3½
A LOVE SONG	Bizet.	4
THE ZINGARA	Granado.	4
MUST I THEN LEAVE THE TOWN?	Elson.	3
WHEN WE ARE OLD AND GRAY	Dolby.	3½
O HUSH THEE MY BABY (in E.)	Macirone.	3½
MARKET DAY	Vivien.	3
ONE LOCK OF HAIR	Wrighton.	3
THE REAPERS	Ed. Mollenhauer.	4
TRUE HEARTS	Adams.	3½
MY LOVER ACROSS THE BLUE SEA	" "	3½
WHEN WE TWO PARTED	Ed. Mollenhauer.	4
THERE BLOOMED ON THE VILLAGE GRN	Czapek.	4
LOST AND FOUND	O. Barri.	6
LITTLE EFFIE'S HOOPLE	Parr.	4
DOWN BY THE OLD MILL STREAM	Read.	3
OUR CREW	Campana.	4
WHEN SPARROWS BUILD Sop B♭	Gabriel.	5
AT NOONTIDE	A. Hill.	3
THE LOVERS RIDE	Philp.	4
A GOLDEN DREAM	Barri.	4
RED LETTER DAYS	Caldicott.	3½
A MILL SONG	Roeckel.	3½
THE MARCH OF TIME	"	4
LOST AND WON	Pinsuti.	4
CUCKOO SONG	Thomas.	6½
LOVE IN THE MIST	Goodeve.	4

NEW-YORK:
S. T. GORDON & SON, 13 EAST 14TH STR.
NEAR 5TH AVE.

LOVE IN THE MIST.

SONG.

Words by F. E. WEATHERLY.

Music by ARTHUR GOODEVE

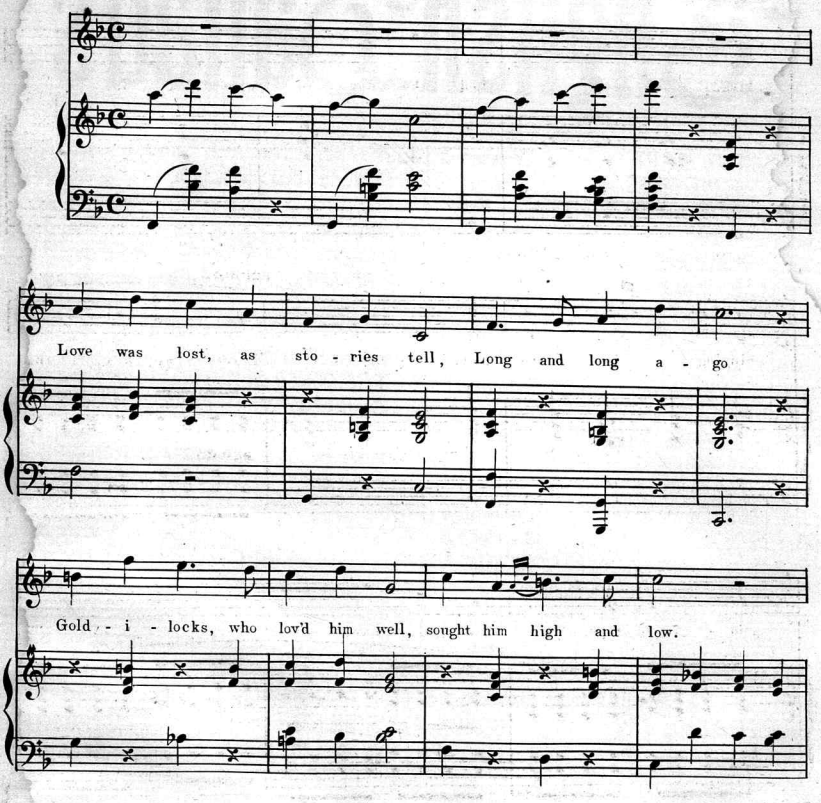

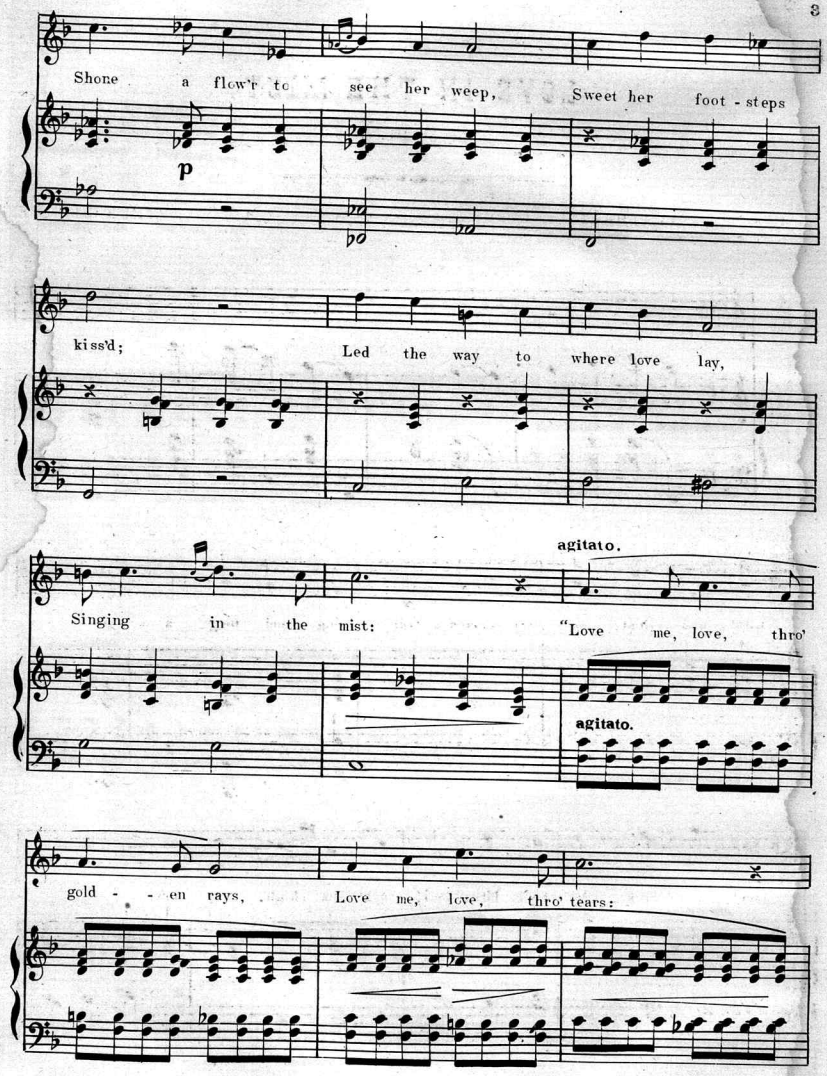
Shone a flow'r to see her weep, Sweet her foot - steps
p
kiss'd; Led the way to where love lay,
agitato.
Singing in the mist: "Love me, love, thro'
agitato.
gold - - en rays, Love me, love, thro' tears:

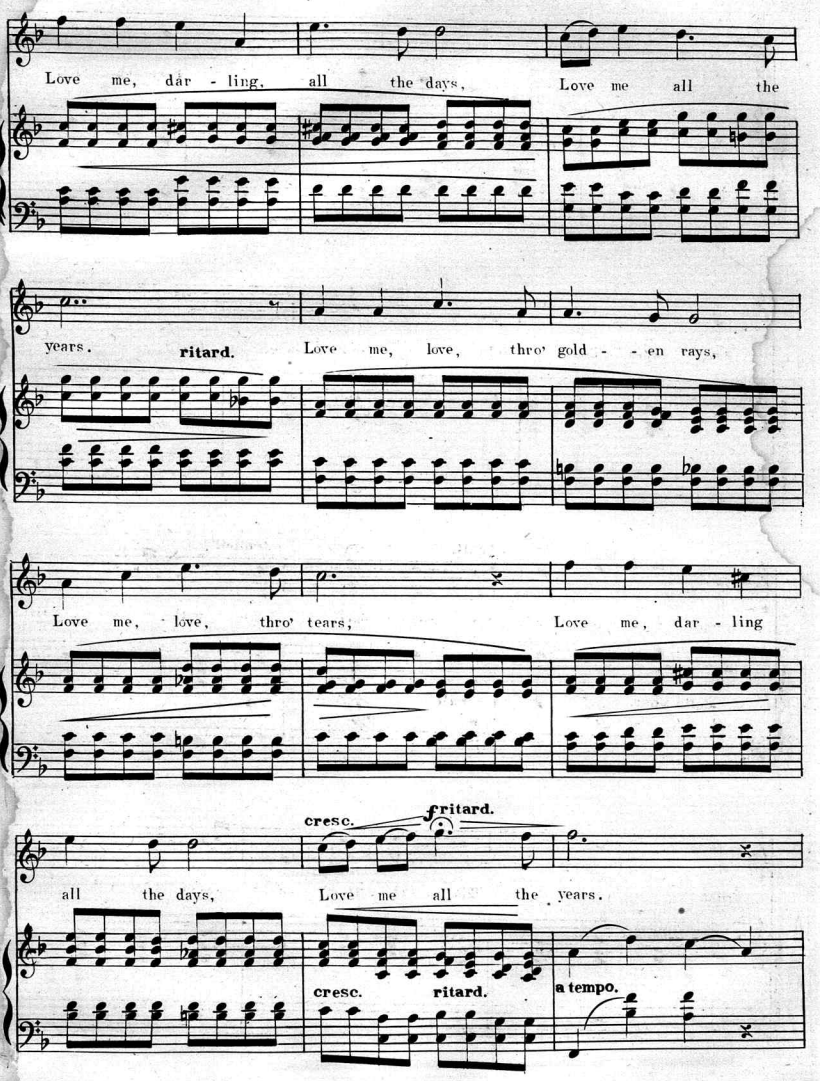
Love me, dar - ling, all the days, Love me all the
years.
ritard.
Love me, love, thro' gold - - en rays,
Love me, love, thro' tears, Love me, dar - ling
cresc.
ritard.
all the days, Love me all the years.
cresc.
ritard.
a tempo.

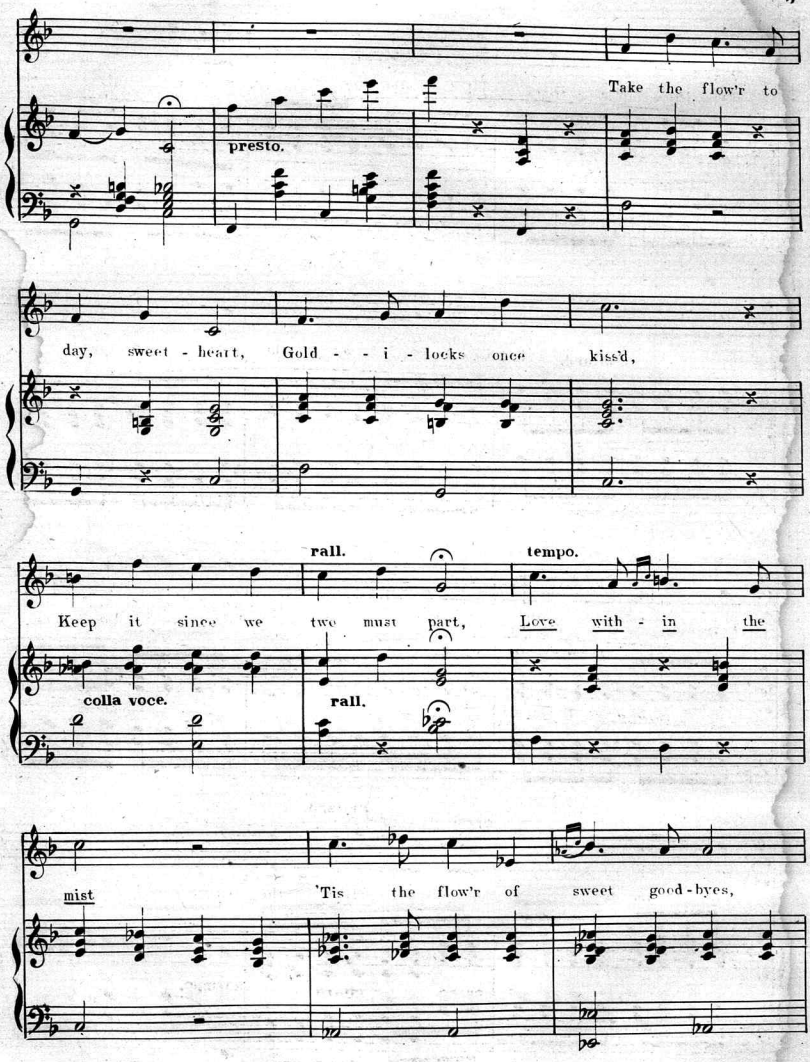
Take the flow'r to
presto.
day, sweet - heart, Gold - - i - locks once kiss'd,
rall.
tempo.
Keep it since we two must part, Love with - in the
colla voce.
rall.
mist
'Tis the flow'r of sweet good-byes,

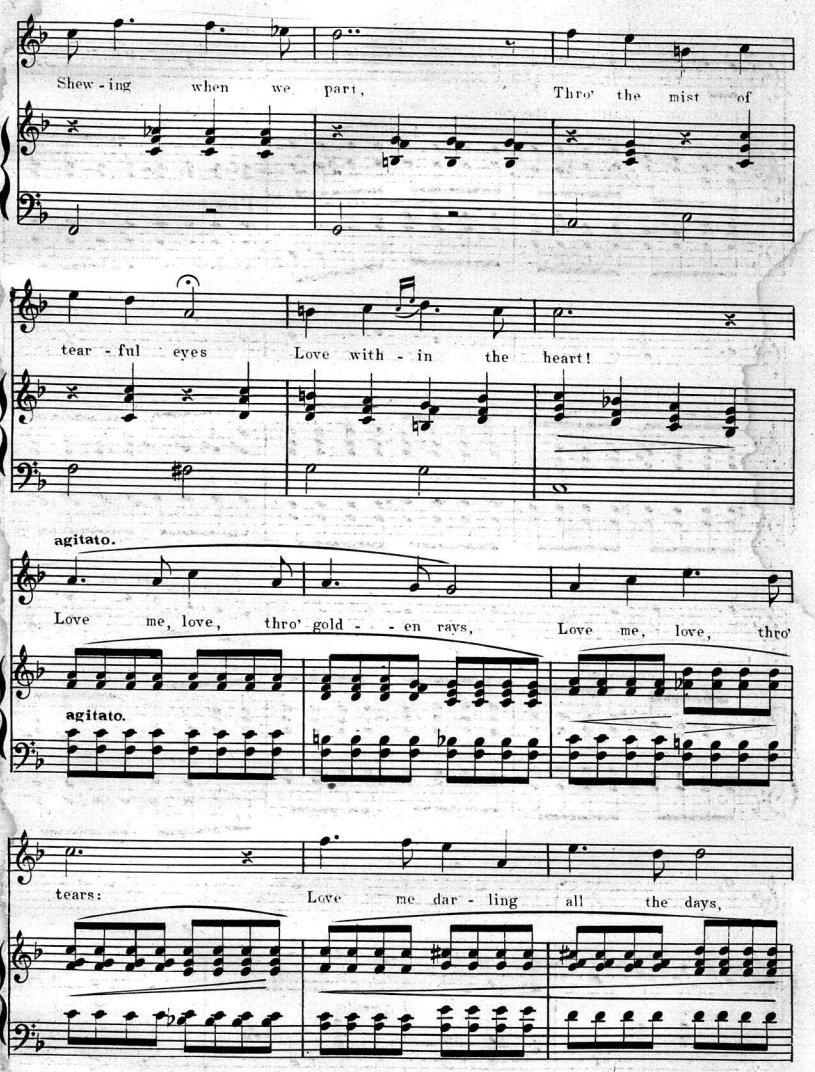
Shew - ing when we part, Thro' the mist of
tear - ful eyes Love with - in the heart!
agitato.
Love me, love, thro' gold - - en rays, Love me, love, thro'
agitato.
tears: Love me dar - ling all the days,

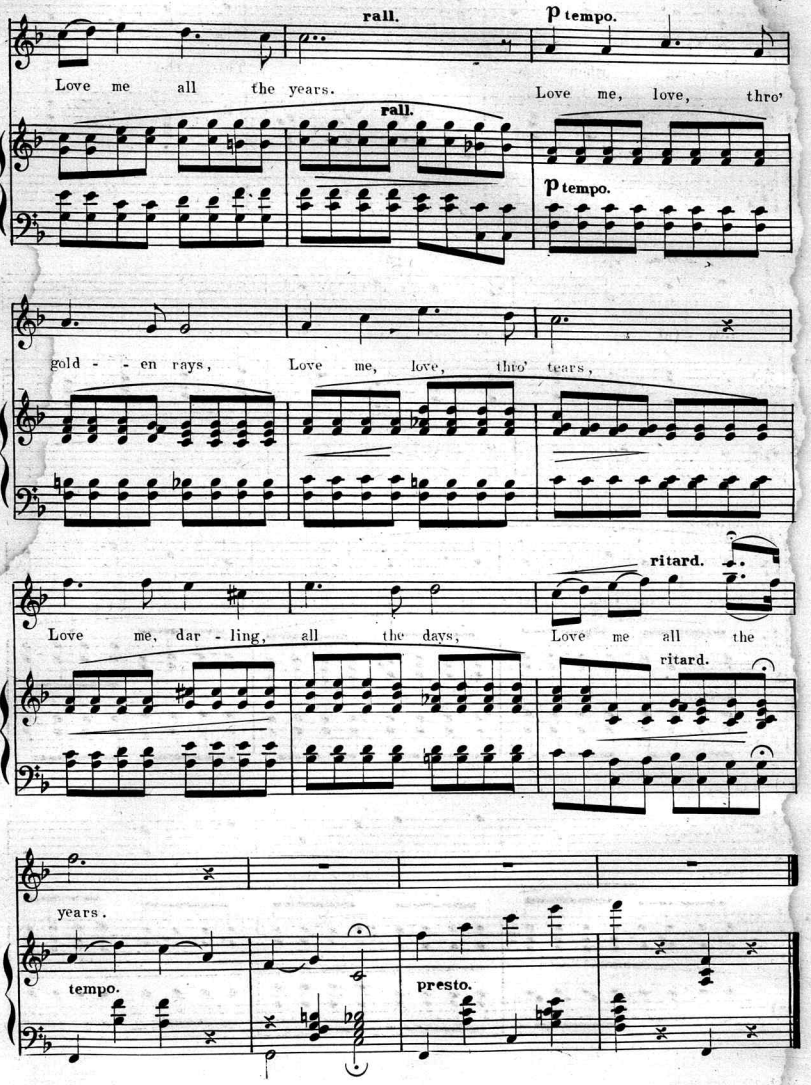
rall.
p tempo.
Love me all the years.
Love me, love, thro'
rall.
p tempo.
gold - - en rays,
Love me, love, thro' tears,
ritard.
Love me, dar - ling, all the days,
Love me all the
ritard.
years.
tempo.
presto.

Scanning Target

Edison Sheet Music

Item no.: **100005768**

Title: **Love in the mist**

Box no. and finding aid no.: 29/2050

Cover to be scanned in color: NO

Contact: Karen Lund, x70156
Lauren Woodis, x73939
Pat Padua, x75904